Home Edition

The Daily Colonist.

Holiday At Home

★ ★ ★

Weather Details On Page 2

Vancouver Island's Leading Newspaper Since 1858

No. 177—114th YEAR — VICTORIA, BRITISH COLUMBIA, SUNDAY, JULY 9, 1972 — 10 CENTS DAILY 20 CENTS SUNDAY

Republican Ford
. . . U.S. presence . . .

U.S. Pullout 'Worries' China

Fear Soviets Will Fill Vacuum

WASHINGTON (AP) — The Democratic and Republican leaders of the U.S. House of Representatives, just returned from China, reported Saturday that Peking is worried by the possibility that the United States will let the Soviet Union forge ahead militarily.

And they reported the Chinese concerned also about a possible United States pullout from international arenas such as the Pacific.

Representative Hale Boggs of Louisiana, the House Democratic majority leader, and Representative Gerald Ford of Michigan, the Republican chief, said they spoke by telephone with President Nixon for about a half-hour Friday upon their return here. Their nine-day China visit included five hours of talks with Premier Chou En-lai.

Boggs told correspondents at a joint news conference Saturday:

"We were advised by high officials that the policy of that (Peking) government is that disarmament will be not unilateral disarmament, and there was specific concern expressed rather emphatically with regard to the possibility of continued Soviet armament and American disarmament.

"As they put it, there are two superpowers — the United States and Russia — and if Russia becomes the greater superpower then much of the world is in difficulty."

Ford said:

"Among high Chinese officials there was a great deal of interest shown and many questions asked about the sufficiency of our military capability and what our direction might be in the future with respect to defence department funding and its program . . .

"They don't want the United States to withdraw from the Pacific or other points . . .

"They believe our presence is important for the stability of the world now and in the future."

The Congressional leaders did not mention proposals by Democratic presidential contender George McGovern for deep U.S. defence spending cuts, though Boggs said Chinese officials showed tremendous interest in the electoral proceedings now going on in the United States for the November presidential election.

Ford said that the Chinese leaders, in asking questions about U.S. intent in defence policy, did not put them "on the basis of a Democratic or a Republican policy."

Boggs said the Chinese approved the U.S.-Soviet S.A.L.T. deal for a superpower missile curb, while expressing a preference themselves for total world disar-

Continued on Page 2

Democrat Boggs
. . . important for stability

Massacre Patron Blown Up

BEIRUT (UPI) — An assassin's bomb Saturday took the life of Gassan Kanafani, a leader of the Arab guerrilla group that claimed "complete responsibility" for the May massacre at Israel's Lod International Airport.

An estimated 11 pounds of explosives literally blew Kanafani to pieces. His 14-year-old niece who was with him also was killed.

The blast was so powerful it split and partially melted Kanafani's handgun, scattered bits of metal and flesh over a wide area and left a foot-deep hole in a concrete parking lot.

Kanafani was the official spokesman and a high-ranking leader of the Popular Front for the Liberation of Palestine (PFLP), which took "complete responsibility" for the attack at Lod airport that killed 27 civilians.

Kanafani was ranked fourth or fifth in the movement, according to sources close to the PFLP.

The girl who died, Lamice Fayez, was the daughter of Kanafani's sister and had been visiting the Kanafanis.

Riot-trained, regular army troops arrive in Miami to help quell any disorders during convention — AP

'August Will Be Heavy Scene'

MIAMI BEACH, Fla. (AP) — The Democratic National Convention is shaping up as the social event of the season for the protest generation, a dress-rehearsal for the big show in August when the Republicans come to town.

There will be demonstrations and marches, but convention protesters say the Democrats will see none of the violence of Chicago in 1968. With a couple of bands and a little more marijuana, the whole thing would look like a rock festival. It's Frisbees and guitars by day and swimming by night."

"This is a social event," said demonstrator Janet Bala. "August, the Republicans, will be the heavy scene."

Only one event could destroy the scenario for peaceful protests worked out by city officials, police and the anti-war, civil rights and revolutionary groups gathered here. If Senator George McGovern is not nominated for President, all bets are off.

"No one out here thinks McGovern is the perfect answer," said Marty Fenwick of the Miami Convention Coalition, but there would certainly be some action if he doesn't win."

There are in fact relatively few protesters on hand to greet the Democrats. Though estimates as high as 100,000 demonstrators were floating around a few months ago, both police and coalition organizers say they expect no more than 5,000 "non-

Continued on Page 2

Convention Opening

McGovern Faces Big Brawl

UPI, AP

MIAMI BEACH — Frontrunner George McGovern and his newly hopeful challenger Hubert Humphrey, both ruled out any compromise Saturday on the crucial California delegate dispute, ensuring a bloody floor brawl when the Democratic convention starts Monday.

The opening session will begin at 4:30 p.m. PDT Monday before a nationwide radio-television audience. It will stay in session until all delegate credentials battles are settled, probably in the early hours of Tuesday.

As 15 or so Democratic governors met behind closed doors in the Fontainebleau Hotel's ornate Champagne Room trying to arrange a compromise on the California and Illinois delegate seating contests, McGovern announced on his arrival from Washington that he intended to win the presidential nomination "with honor and dignity and respect for our competitors."

But the South Dakota Senator made clear there was no room for compromise on his claim to the 271 California delegates he won in the June 6 winner-take-all primary. "I can't compromise on California," he said. "It is a rule of law."

Humphrey was equally adamant. He said the only California compromise he would accept would be the credentials committee's decision to overturn the state's winner-take-all rule and award the results proportionately, giving McGovern 151 votes and himself 106.

Both met separately with the governors, in their bid to persuade the candidates to find a way to avoid a divisive floor fight over California and Illinois, where Chicago Mayor

Continued on Page 2

Japanese Storm Toll 114

TOKYO (AP) — Torrential rains swept north Saturday to the main Japanese island of Honshu, and the death toll from landslides and floods on two southern islands rose to 114.

Rescue workers on Kyushu and Shikoku, the two main southern islands, searched for 87 persons still listed as missing and feared dead in the disasters caused by four days of rain.

Large areas of Honshu were hit by landslides and floods as the floods moved north. There were no immediate reports of casualties on the island.

Police said at least 1,400 houses and 5,700 acres of farmland were inundated, and 39 bridges washed away.

Weathermen said rainfall up to 7.8 inches was reported in some areas in the past 24 hours. They forecast sporadic heavy rains to continue until this morning.

O'Connell Rejects Enforced Arbitration

OTTAWA (CP) — Federal Labor Minister Martin O'Connell says he rejects compulsory arbitration as a cure-all for labor disputes.

O'Connell said in a taped television interview that compulsory arbitration is "an inappropriate way of proceeding in a democracy" in which reliance is placed upon people not only to reach agreements but to live up to them.

He said not all the avenues open to the solution of labor disputes have been fully investigated. Two alternatives to compulsory arbitration are government mediation and voluntary arbitration.

O'Connell noted that Australia, with a labor court system that involves compulsory arbitration, has not prevented strikes in that country.

"Declaring strikes illegal doesn't mean there won't be strikes," he said on a CTV program.

While O'Connell saw the right to strike as "a very important right in any democratic country," he said he thought there were areas of the public sector such as police and hospitals, where the right could be withdrawn.

SUNDAY INSIDE

Soviets, U.S. Sign Record Grain Deal —Page 9

Alexanders Spark Shamrock Victory —Page 12

Commoner Wed To Royal Line —Page 29

Background	5
Bridge	33
Checkmate	18
Classified	33, 42
Crossword	33
Comics	45
Editorial	4
Entertainment	16, 17
Family	24-27
Finance	8, 9
Garden Notes	45
King Fisherman	21
Local News	23
Names in the News	10
Outdoors	18
Picture Page	20
Sports	12-15
Stamp Packet	18
Television	31
Travel	19
Week in Records	16

In the Islander

- Hermit of Trial Island
- Moon rocks in our back yard
- Mystery of the Mary Brown

Papers Trim Editions, New Talks Bid Made

Faced with continuing production problems that coincide with a labor dispute, Victoria's two daily newspapers — the morning Colonist and evening Times — have each cut back to one edition each from the usual two.

The two newspapers, published by Victoria Press Ltd., have been as much as 3½ hours late in reaching production during recent days.

At the same time, an attempt to rekindle contract talks was made.

The Victoria Newspaper Council of Unions sought Friday to set up a meeting with the company but was turned down at this time because of the present situation.

In a bulletin to the 330 members of the five unions involved, the council said it informed the company it "had some suggestions that might break the bargaining deadlock and lead to a settlement."

The deadlock had begun eight days earlier when talks broke off. Both sides had agreed at that time to look for a new approach.

In reporting Friday's attempt to initiate talks, the council said in its bulletin:

"The answer from the company was that they were not prepared to meet under present conditions."

In a separate bulletin to employees, Victoria Press general manager . . . Mer-vide said:

"Management said that they would be pleased to resume discussions, but did not wish to do so in the climate of the present plant problems.

"The company said that when operations have returned to normal they will be pleased to sit down with the council."

But operations by no means returned to normal Saturday. Both newspapers were several hours late with production. The Victoria Press switchboard was swamped with calls from subscribers.

The dispute involves five unions, the newspaper guild, the typographical union, the printing pressmen, the stereotypers and mailers. Talks began last September.

Subs Rescue B-52 Crew

OMAHA, Neb. (UPI) — The U.S. Strategic Air Command headquarters said Saturday night two U.S. submarines had rescued all six crewmen from a B-52 that crashed into the Pacific 300 miles west of Guam.

The crewmen ejected from the plane while en route to a bombing mission over Vietnam early Saturday and had been adrift in liferafts in rough sea stirred up by two tropical storms.

Vexed Britons Pepper Old Salt

LONDON — A handful of Britons has begun criticizing this country's old man of the sea — Sir Francis Chichester.

The 70-year-old Chichester, who sailed around the world alone in 1966-67 and recently entered but then dropped out of the current transatlantic one-man sailing race, is esteemed by many if not most of his countrymen as a kind of national treasure and hero.

But not by all of them.

In letters to the editors of several London newspapers the past few days, some Britons have rebuked Chichester for entering the transatlantic race against his doctor's advice.

And some have voiced exasperation about the publicity he has been receiving, and about what one called "the disgraceful waste of public money, time and effort expended by the Royal Navy and others chasing a stubborn old eccentric around the Atlantic."

The British navy and air force were called out to hunt for Chichester when, after a silent week at sea, he failed to report his whereabouts. After spotting him, the air force checked his progress as he returned home, and the navy helicoptered his son aboard Chichester's 57-foot Gipsy Moth to help him sail it back to Plymouth.

Chichester meanwhile is under treatment in the Royal Navy hospital there.

The leathery old yachtsman, who messaged one of the first planes to spot him that he was "weak and cold," was said to be showing "some improvement" at the hospital.

Chichester's critics are irate about several points, but mostly, it seems, about ignoring his doctor's advice to forego the transatlantic race and about the cost of the efforts to aid him.

"What contribution toward these costs will Sir Francis be asked to make?" one Briton asked, continuing:

"Something must surely be done to demonstrate to these crackpots that what they do with their own lives is entirely their own affair, but that there are very many taxpayers who strongly resent any claim being made upon public funds to ensure their safety."

It seems fairly likely that Chichester's supporters will rally to him, because he has been a kind of knight errant for many Britons.

Some commentators have pronounced his solo sailing exploits "pointless" as solutions for Britain's economic and other troubles. But they have lauded his lonely ventures as exemplifying Britain's better qualities and demonstrating that mankind has not yet been submerged in a mass civilization.

Chichester
. . . 'stubborn old eccentric'

Gorde Hunter

Recycling

NOTES TO YOU—

The other morning an announcer at CFAX came out with the quip that his listeners' favorite garbage wrap would be late because of production difficulties here at the Colonist. Same radio station, however, anxiously awaits same garbage wrap every morning so stories can be culled, borrowed and rewritten to help make up the morning newscasts. The garbage wrap has been radio's best reporter for years . . .

□

MAKE MENTION of a local artist, also make sure you get the name right. I wrote that Bill Nixon Sr. happens to be one of the better non-professional singers in these parts, but a gremlin either got into this typewriter or one of the typesetting machines and it came out Dixon. Sorry about that, Bill . . .

□

YOU DON'T THINK the nostalgia bit, the old-time bit isn't a highly marketable commodity, especially here in our town? Just ask Sam Lane down at the Olde England Inn. That Inn and Anne Hathaway's Cottage just happen to be enjoying their biggest years ever.

And this is why Sam Lane is so all-fired enthusiastic about keeping the charm of Victoria the way it is rather than clutter the whole blamed place with any-city-stereotpyes . . .

□

AT HAND a communique from Stephen LaRue, president of Time Canada Ltd. His letter assures me my weekly mailed copy of Time magazine will once again arrive at my household the same week it's printed, instead of the Tuesday of the following week. He says that copies of the magazine destined for B.C. are still being printed in Montreal but that they have devised a way to reduce the delays. I wait in hope . . .

□

ON THE SUBJECT of magazines, Macleans did a very readable piece on David Anderson last issue in which it marvelled at David's ability to speak three languages — a rarity, the story said, in today's politicians.

A rarity, agreed, but how about an even greater rarity — a politician who can speak five languages? Name is Herb Capozzi, the Socred MLA from Vancouver Centre . . .

□

SAYING of this or any other week in police stations, "Shay there, I wanna shee my lawyer." Come up with an apparatus, like the Breathalyser, a machine that is to the general public's advantage, and wait for a legal beagle to find a way to circumvent it.

All in the name of protecting the rights of the individual and Billy-be-damned about the rights of the individuals. Next thing you know they'll be hollering for the rights of drivers to be drunk out there on our highways . . .

□

DEPARTMENT of blown-out-of-proportion: All the verbiage about the chess tussle between Fischer and Spassky. Fischer acts like a spoiled brat and seemingly gets his own way at every turn. Talk about Bobby Hull being overpaid, surely the money being paid to these men is out of all proportion to the actual value of what is taking place . . .

□

JACK CULLEN is the parliamentary secretary to Energy Minister Don Macdonald, and he has suggested that wives of union members be allowed to cast a ballot in any strike vote affecting their husbands.

The Winnipeg Tribune suggests it might not be such a bad idea at that. The wives will be stuck with their men hanging around the house, getting underfoot, getting into blue funks because of their inactivity.

The Tribune also suggests the housewife is the one who has to cope with the butcher, the baker and the electric-light company — plus the landlord or mortgage holder.

With reduced paycheques coming in, the Tribune says this isn't the easiest thing in the world to do and that by all laws of humanity — not to mention Women's Lib — she should have a ballot in any strike vote.

Whooeeee! You think that wouldn't create a little consternation in the old vine-covered cottage!

McGovern Brawl

From Page 1

Richard Daley's 59-member delegation has been ousted.

Among the governors was a faction led by McGovern backers Patrick Lucey of Wisconsin and John Gilligan of Ohio which pressed a possible deal involving both major disputed delegations.

The Lucey-Gilligan deal would guarantee McGovern's consent for Daley's uncommitted delegates to be seated, possibly sharing floor space and votes with an insurgent Chicago delegation. In return, the governors would support McGovern's claim to the full 271-member California delegation.

The pro-McGovern battle plan for opening the way to a first-ballot presidential nomination Wednesday night was given little chance of success by other governors, even before Humphrey dismissed any possibility of a backdown on California.

Only two days before the opening gavel falls at convention hall, the smell of blood was in the air.

Senator Henry Jackson of Washington, a dropout from the primary campaign, told newsmen "what people have been saying in private" — that a McGovern nomination would result in a Democratic disaster in November from the White House to Congress to state and local offices.

"Only three governors indicated he could carry their states — Wisconsin, South Dakota and Minnesota," Jackson said. "He's in trouble with labor, with minority groups. What Democrats are saying is if he is nominated, they're going to vote Republican."

AFL-CIO president George Meany arrived by train and, at a poolside interview at the labor federation's Americana Hotel headquarters, observed that "We've made it quite plain that we don't like McGovern."

Wearing bathing trunks and a green golf cap, the 77-year-old Meany said: "They can nominate any man they like. Of course, if we don't like the nominee . . ." His voice trailed off.

McGovern, asked about the firm opposition of most labor leaders to his candidacy, said he was confident Meany would endorse him if he won the nomination. "I can't believe they want another four years of Richard Nixon," he said.

Senator Edmund Muskie of Maine, who commands about 200 delegate votes and could make or break McGovern's first-ballot chances, met with his aides to review the legal questions surrounding the credentials challenges. Neither he nor his aides hinted which way he might jump, if he decides to withdraw as a candidate.

McGovern left no doubt he believed the California dispute would be settled only by the full convention. "That's right," he told a questioner, "and Senator Humphrey has said the same thing."

Humphrey was determined to deny McGovern a victory on California and a power base for an early nomination.

Humphrey demanded that all the presidential candidates pledge loyalty to the ticket chosen by the Democratic National Convention — a challenge aimed squarely at McGovern.

But McGovern declined to say what he might do if denied the nomination. "I don't want to speculate on something that isn't going to happen," he said.

Three Crashes In Rainstorm

Three separate car smashes — two on the Patricia Bay Highway — occurred within a half hour late Saturday afternoon in Central Saanich during a rainstorm, Central Saanich police reported.

One of the three resulted in injuries. Frank G. Frederickson of Vancouver was in satisfactory condition Saturday night in Royal Jubilee Hospital with a broken arm and head cuts. Police said a southbound car Frederickson was driving struck a lamp standard beside the Patricia Bay Highway near Tanner.

From Page 1

China

ament including all weapons.

The two Congressional leaders said Chou wished their talks to be confidential, so they would not give specific details of their discussions.

On Vietnam, Ford said: "We have no indication of any outside pressure" by Peking or Moscow on Hanoi to settle the war.

Man Burned By Cement

Saanich resident Thomas Cook received minor burns to his hands Friday afternoon when fire stopped work he and his wife June were doing on their house under construction at 5080 West Saanich Road.

Saanich firemen said the two were using contact cement to put wood panels into place when the cement burst into flames. A gallon of the material in a container caught fire, scorching a small part of the new home and causing smoke damage to other sections.

Damage was estimated at about $1,000.

Sunset Films

The National Film Board of Canada will hold hour-long summer film programs at sunset in Bastion Square, Monday and Tuesday evenings, from Monday to Aug. 22.

HAVE YOU SEEN THE WHITE KILLER WHALE?
Sealand at oak bay marina

GLENSHIEL HOTEL
Accommodating Retired Guests with Excellent Meals and Full Hotel Service
383-4164

OPENING SOON
HAPPY HARRY'S WAREHOUSE
—779— PANDORA AVE. 385-4146
FURNITURE
BEDDING - CARPETS
TELEVISIONS - STEREOS - APPLIANCES
AT WAREHOUSE PRICES

'August Heavy Scene'

From Page 1

delegates," the euphemistic reference to anyone in town not staying in a hotel.

"There will be a lot more people here in August, a lot more," said Ron Lichty, who works with the Underground Press Syndicate. "A lot of people could only make it one time, and that is the one to make."

Leaders of the protest alliance, perhaps uneasy preaching peaceful co-existence with an old enemy, offer everything from political expediency to philosophic necessity to explain their determination to keep things quiet during the Democratic Convention.

"There are times in history when revolutionaries must unite with the liberals," said Jerry Rubin. "This is one of those times."

"This is just a preliminary," said Abbie Hoffman. "We are trying to put things together for a massive demonstration against Nixon. That is the important show of force we have to make."

Yippie leaders Rubin and Hoffman were convicted of crossing state lines with intent to incite rioting after the battle scarred 1968 Democratic Convention in Chicago.

There is also a belief, particularly among the predominantly black groups, that they can talk issues and influence Democratic delegates without resorting to confrontation politics.

Police have been conspicuously absent from the campground set up by the protesters in a city park six blocks from Convention Hall.

So people spend their days in the sun, at small sessions planning demonstrations or talking with the sightseeing-neighborhood residents who stream through.

In fact, the only problems so far have been bad sunburns, occasional clouds of small insects and, according to many people camped in the park, a shortage of marijuana.

"Scarce? It's practically non-existent," said a member of the People's Party, which has assembled some hundred members dedicated to liberalizing marijuana laws.

The city has opened a swimming pool in the park on a 24-hour basis

"A beautiful scene, that's all it is," said Yippie Fred Schotz as he walked from the pool to the campground after a late night swim. "I hope it stays this way."

THE WEATHER

JULY 9, 1972

Cloudy with a few showers; winds brisk westerly at times; Saturday's precipitation .13; sunshine six hours 12 minutes; recorded high and low at Victoria 64 and 51; today's forecast high and low 65 and 50; today's sunrise 5:21, sunset 9:16; moonrise 3:48, moonset 10:44 p.m.; Monday outlook: Mostly sunny and warmer.

East coast of Vancouver Island: Cloudy with a few showers; winds light; Saturday's precipitation .08; recorded high and low at Nanaimo 67 and 51; forecast high and low 65 and 50; Monday outlook: Mostly sunny and warmer.

West coast of Vancouver Island: Cloudy with a few showers; winds light; forecast high and low at Tofino 65 and 50; Monday outlook: Mostly sunny and warmer.

North coast: Cloudy until noon then clearing, highs near 60 except mid 60s mainland valleys. Monday outlook: Mostly sunny.

Extended weather outlook for Tuesday through Thursday. Sunny afternoons, cloudy nights and mornings; highs in the low 70s and 60s on the coast; lows in the upper 40s.

READINGS

	Max.	Min.	Precip.
St. Johns	69	53	—
Halifax	66	56	—
Fredericton	80	49	—
Charlottetown	76	58	—
Montreal	77	57	—
Ottawa	78	55	—
Toronto	73	48	—
North Bay	75	52	—
Churchill	79	55	—
The Pas	70	34	—
Thunder Bay	77	45	—
Kenora	77	57	.04
Winnipeg	83	63	.03
Brandon	79	53	—
Regina	73	51	.06
Saskatoon	68	49	—
Prince Albert	70	49	.02
North Battleford	68	50	—
Swift Current	72	53	—
Medicine Hat	87	54	—
Lethbridge	82	50	—
Calgary	78	50	.02
Edmonton	64	53	.10
Cranbrook	74	50	—
Castlegar	64	55	.22
Penticton	69	57	Trace
Revelstoke	59	55	.35
Princeton	68	49	.24
Salmon Arm	60	56	.42
Vancouver	66	52	—
Prince Rupert	56	52	—
Comox	64	51	.31
Prince George	62	48	.27
Kamloops	74	56	.09
Whitehorse	77	42	.18
Fort St. John	58	45	.08
Seattle	65	54	.05
Spokane	73	60	Trace
Portland	68	54	.32
San Francisco	70	52	—
Phoenix	103	81	.39
Las Vegas	107	82	—
Chicago	66	62	—
New York	78	64	.16
Miami	88	74	—

TIDES AT VICTORIA HARBOUR

	Time	Ht.	Time	Ht.	Time	Ht.	Time	Ht.
	H.M.	Ft.	H.M.	Ft.	H.M.	Ft.	H.M.	Ft.
8	07.05	.0	17.00	7.9	18.05	7.9	22.40	9.4
9	07.50	-0.3	18.05	7.9	19.05	7.8	23.55	9.
10	08.35	-0.4	18.35	7.9	20.10	7.7		
11	00.55	9.1	09.15	-0.1	19.00	7.9	21.10	7.4

TIDES AT FULFORD HARBOUR

	Time	Ht.	Time	Ht.	Time	Ht.	Time	Ht.
	H.M.	Ft.	H.M.	Ft.	H.M.	Ft.	H.M.	Ft.
8	00.05	10.9	08.25	.3	17.15	10.9	21.05	10.0
9	01.05	10.8	09.15	.0	17.55	11.3	22.10	9.9
10	02.10	10.7	10.05	-0.1	18.35	11.4	23.15	9.6
11	02.55	10.5	10.50	.2	19.05	11.3		

To the People of Victoria

Your city, one of the most beautiful in the world, is being slowly destroyed. Most of you live in Victoria because of its beauty and charm. There are other cities where, perhaps, you could make a great deal more money. The acquisition of money is not the only goal in life, however, but to a few it is everything. These few, who care nothing for beauty, are destroying what you love and have worked so hard to find and to enjoy.

The Reid Centre will dominate the Inner Harbour of Victoria. Although, architecturally, it is not bad, it is disastrous for its proposed location. It will not relate, in any way, to the existing structures, many of which have great architectural and historic value.

Since total design is my profession, I offered to present a design of the Inner Harbour, without charge, showing a structure that would be compatible with the existing buildings on Wharf Street. With the use of brick, wood and shake roofs, it could blend in with the other buildings surrounding the harbour and, if any high-rise structure on this site could be tolerated, was the only solution.

There were even alternatives to a hotel structure which would have been economically feasible for the developer. My suggestions were ignored.

In this matter, as in so many others, you, the people of Victoria, have been ignored. Your tastes, your opinions and your wishes have been treated with scorn. A development has been forced down your throat and you are going to have to live with it unless you take action.

If someone defaced your home you would protest. They are defacing your city!

Sincerely,
ALLAN W. EDWARDS
Design Consultant

Canada Safeway Limited
Mon. - Tues. Specials at SAFEWAY

Economy Brand
Sausage
Skinless
Government Inspected
1-lb. Package
39c

Taste Tells Brand
Cream Corn
Choice Quality — 14-fl.-oz. tin
5 for $1.00

Taste Tells Brand
Apple Juice
From Concentrate. Serve Chilled.
48-fl.-oz. tin
39c

Garibaldi Brand
Macaroni Dinner
With Cheese — 7½-oz. pkg.
6 for $1.00

Tulip Brand
Canned Bacon
Danish
16-oz. tin
79c

Roy-all Brand
Luncheon Meat
Just Slice and Serve — 16-oz. tin
3 for $1.00

Dalewood Brand
Margarine
1 lb. Package
5 lbs. $1.00

California Fancy, Valencia
Oranges
7 lbs. for $1.00

Argentina Granny Smith Fancy
Apples
3 lbs. for $1.00

Prices Effective: July 10th and July 11th
In Your Friendly Victoria and Sidney SAFEWAY Stores
WE RESERVE THE RIGHT TO LIMIT QUANTITIES
SAFEWAY
CANADA SAFEWAY LIMITED

Protestants Threaten Breakaway

BELFAST (UPI) — A militant Protestant leader said Saturday Northern Ireland's Protestant majority will break Ulster's ties with Britain, if necessary, to preserve its British heritage and way of life.

The threat came as the death toll in three years of violence between Northern Ireland's Catholics and Protestant majority rose to 407.

Lawrence McKenna, 22, a Catholic shot from a passing car in Belfast's Lower Falls area Wednesday, died of his wounds Saturday. He was the 12th fatality since a cease-fire went into effect in Northern Ireland 12 days ago.

William Craig, leader of the militant Protestant Ulster Vanguard movement, made the breakaway threat at a rally of 20,000 sympathizers in Motherwell, Scotland.

"We hope and pray it is possible the great British public will insist and that the government will accord us our rights because we desire most earnestly to maintain the union," Craig said.

"But we must now say, and we mean it, that if this is not to be the case then we shall break with the union and we shall, through our own efforts, see that our British heritage and way of life is out of jeopardy," he said.

Craig said Britain's suspension of Ulster's parliament and imposition of direct rule March 24 had caused a breakdown of law and order requiring the Protestant majority to act. He said that unless Ulster regained its own parliament and government "we will take steps to establish a government with a constitution of our own making."

While Craig spoke in Scotland, Protestant militants in Belfast dismantled three newly-built street barricades but said another would stay up to create a sixth blockaded Protestant neighborhood.

Syria Will Pack

MOSCOW (UPI) — The Soviet Union has agreed to "strengthen the military potential of Syria," whose artillery and air forces already are stocked with Soviet-made equipment, a Soviet-Syrian communique said Saturday.

The document was published in Moscow after the departure of Syrian President Hafez Assad, who conferred with Kremlin leaders from Wednesday through Friday. He stopped over in Sochi, a Black Sea resort, enroute home.

The communique was principally a general statement of good relations between the two states and agreement on foreign policy issues but its main point said "the two sides reached agreement on measures to strengthen Syria's military potential and to continue bilateral military co-operation."

This was a more precise and definitive pledge of arms aid than the Soviets usually

Socred Film 'Giggle'

VANCOUVER (CP) — A 30-minute film extolling the benefits of 20 years of Social Credit government in B.C. was described by Liberal leader David Anderson Friday night as "a fine propaganda film."

Anderson made the comment after viewing portions of the in British Columbia, shown film, entitled 20 Great Years on CBC television.

Meantime, Premier Bennett and other government officials continued to deny that the cabinet had anything to do with the financing or production of the film, but did say government film footage was provided free.

The color movie was made by Lew Parry of North Vancouver, producer of the movie The Good Life which preceded the last provincial election. The new effort comes as most political observers are preparing for an election later this year.

At a news conference Friday, and in a later interview, Bennett denied the government put any money into the film. He said he regarded it as a birthday present from private citizens for the government's 20th anniversary in office.

Parry said earlier he had taken directions for the film from Deputy Travel Minister Ron Worley, but Worley denied this. Parry could not be reached for further comment Friday.

Asked to identify the individuals behind the film, Bennett pointed to the sky and snapped: "Him and him and him and him."

Conservative leader Derril Warren and NDP leader Dave Barrett missed the CBC showing, leaving Anderson the only opposition leader to comment on it.

"I giggled all the way through," Anderson said. "It's a fine propaganda film. You pick holes here and pick holes there but it isn't worth it."

Seven Killed By Fireworks

MEXICO CITY (AP) — Seven persons were killed in an explosion at a fireworks factory in Oaxaca and a subsequent fire destroyed nine nearby homes, officials reported Saturday. Victims of the Friday blast included four children and two teenagers.

Tax Writeoff For Bodies?

SAN FRANCISCO (AP) — Carmel attorney Francis Heisler, 76, says he and his 72-year-old wife should have a tax write off for depreciation of their aging bodies. Heisler is appealing to the U.S. 9th Circuit Court of Appeals the 1969 rejection of the same argument by U.S. District Court Judge Gerald Levin. If the Heislers aren't given a depletion allowance for aging, then oil companies shouldn't have them either, Heisler contends.

HONDA
URGENTLY NEEDS
TRADES
"World of Pleasure"
PEARSON

LOSE LBS. A
OR MONEY
ON OUR GUARANT

A Trim Figur
Telephone Ca

HILTON-TRU-DIMENSIO
No dieting — No strenuous e
ing — No long-term contract
does the work for you quickly
reducing, and it works for m
North America.

CALL NOW
TODAY
25% OFF to First 2
CALL 383-4178 N
Or drop in for your FRE
Figure An
NO OBLIG
Improve Your Figure the
HILTON-TRU-
FIGURE
3025 SHAKESPEARE
(Opposite Hillside Plaz
OPEN DAILY 9 TO 9

Mon. - Tues.
Specials at
SAFEWAY

nomy Brand
usage
s 39c
t
ge--

e Tells Brand
am Corn
uality — 14-fl.-oz. tin
$1.00

e Tells Brand
le Juice
trate. 39c
tin

ibaldi Brand
roni Dinner
heese — 7½-oz. pkg.
$1.00

ulip Brand
ied Bacon
79c

y-all Brand
heon Meat
and Serve — 16-oz. tin
$1.00

ewood Brand
rgarine
lb. Package
$1.00

a Fancy, Valencia
anges
$1.00

Granny Smith Fancy
pples
$1.00

e: July 10th and July 11th
ictoria and Sidney SAFEWAY Stores
E RIGHT TO LIMIT QUANTITIES

AFEWAY
ADA SAFEWAY LIMITED

War Papers Trial Opens Monday

LOS ANGELES (UPI) — The long-delayed trial of Daniel Ellsberg for theft of the Pentagon Papers gets underway Monday, more than a year after the publication of the documents dealing with the origins of the Vietnam war.

The 40-year-old former researcher for the defence department faces the possibility of a long prison term, as does co-defendant Anthony Russo, if they are convicted by a jury of charges of espionage, theft of government property and conspiracy.

The main points of the defence are expected to be that the 1940 espionage law under which they were indicted does not apply to their actions and that the removal of classified documents and disclosure to the news media is a common government practice.

Ellsberg had frankly admitted that he turned over sections of the secret study to the New York Times and other papers but, contrary to a widespread impression, the "leaking" of the Pentagon Papers is not an issue in the case.

The New York Times, which won a Pulitzer Prize this year for its handling of the documents in June, 1971, is not even mentioned in the indictment which deals only with Ellsberg's allegedly illegal removal and possession of them.

Sections of the papers, some of them still unpublished, are expected to be read to the jury by the prosecution in an attempt to show that their disclosure was or could be harmful to the national interests of the United States.

The defence, on the other hand, has indicated it would like to call as witnesses top government officials including Henry Kissinger. One lawyer said he would like to ask Kissinger about his off-the-record briefings with newsmen on the basis of his own highly secret information.

Ellsberg was first indicted on June 28, 1971, but in December another grand jury widely broadened the charges in a new indictment alleging espionage and also charging Russo, 35, Ellsberg's former co-worker at the Rand Corp. "think tank" in Santa Monica.

Both men theoretically face maximum prison terms of 115 years if convicted on all 15 counts of the indictment.

Jury selection is expected to require about a week. Most of the questioning will be done by U.S. District Judge Matt Byrne who was elvated to the bench last year after serving as United States attorney in Los Angeles.

Protestants Threaten Breakaway

BELFAST (UPI) — A militant Protestant leader said Saturday Northern Ireland's Protestant majority will break Ulster's ties with Britain, if necessary, to preserve its British heritage and way of life.

The threat came as the death toll in three years of violence between Northern Ireland's Catholics and Protestant majority rose to 407.

Lawrence McKenna, 22, a Catholic shot from a passing car in Belfast's Lower Falls area Wednesday, died of his wounds Saturday. He was the 12th fatality since a cease-fire went into effect in Northern Ireland 12 days ago.

William Craig, leader of the militant Protestant Ulster Vanguard movement, made the breakaway threat at a rally of 20,000 sympathizers in Motherwell, Scotland.

"We hope and pray it is possible the great British public will insist and that the government will accord us our rights because we desire most earnestly to maintain the union," Craig said.

"But we must now say, and we mean it, that if this is not to be the case then we shall break with the union and we shall, through our own efforts, see that our British heritage and way of life is out of jeopardy," he said.

Craig said Britain's suspension of Ulster's parliament and imposition of direct rule March 24 had caused a breakdown of law and order requiring the Protestant majority to act. He said that unless Ulster regained its own parliament and government "we will take steps to establish a government with a constitution of our own making."

While Craig spoke in Scotland, Protestant militants in Belfast dismantled three newly-built street barricades but said another would stay up to create a sixth blockaded Protestant neighborhood.

German Anarchist Suspects Arrested

OFFENBACH, Germany (UPI) — Three alleged members of the anarchist Baader-Meinhof gang were arrested Saturday in a continuing roundup of suspects linked to recent bombings that killed four U.S. servicemen in West Germany.

A police spokesman identified two of the captives as Klaus Juenschke, 24, and Irmgard Moeller, 25. He did not give the name of the third suspect.

Police said the three were carrying pistols when they were arrested at a flower stand near the municipal hospital. Officers said they resisted arrest but were quickly overpowered.

The gang has claimed responsibility for the bombings. It is also suspected of committing a number of bank robberies and car thefts in the past two years.

Syria Will Pack Soviet Punch

MOSCOW (UPI) — The Soviet Union has agreed to "strengthen the military potential of Syria," whose artillery and air forces already are stocked with Soviet-made equipment, a Soviet-Syrian communique said Saturday.

The document was published in Moscow after the departure of Syrian President Hafez Assad, who conferred with Kremlin leaders from Wednesday through Friday. He stopped over in Sochi, a Black Sea resort, enroute home.

The communique was principally a general statement of good relations between the two states and agreement on foreign policy issues but its main point said "the two sides reached agreement on measures to strengthen Syria's military potential and to continue bilateral military co-operation."

This was a more precise and definitive pledge of arms aid than the Soviets usually give in their public documents. Normally, such aid is glossed over in a catch-all phrase concerning "all-around co-operation."

The latest western intelligence estimates say Syria has about 180 MiG fighters and interceptors in its air force, as well as Sukhoi fighter-bombers, Soviet helicopters, tanks and a wide range of field guns.

The agreement follows a pledge of "more defensive weapons" given to Syrian leaders by Soviet deputy premier Kirill Mazurov during a visit to Damascus in February.

The Tass news agency said earlier that Russia and Syria had signed agreements on economic and technical cooperation at the end of Assad's visit.

Tass said Premier Alexei Kosygin and Syrian premier Abdel Rahman Khleifawi signed "agreements on economic and technical co-operation as well as the establishment of a permanent Soviet-Syrian commission on economic and technical co-operation."

Assad was an observer at the ceremonies, Tass said.

Socred Film 'Giggle'

VANCOUVER (CP) — A 30-minute film extolling the benefits of 20 years of Social Credit government in B.C. was described by Liberal leader David Anderson Friday night as "a fine propaganda film."

Anderson made the comment after viewing portions of the in British Columbia, shown film, entitled 20 Great Years on CBC television.

Meantime, Premier Bennett and other government officials continued to deny that the cabinet had anything to do with the financing or production of the film, but did say government film footage was provided free.

The color movie was made by Lew Parry of North Vancouver, producer of the movie The Good Life which preceded the last provincial election. The new effort comes as most political observers are preparing for an election later this year.

At a news conference Friday, and in a later interview, Bennett denied the government put any money into the film. He said he regarded it as a birthday present from private citizens for the government's 20th anniversary in office.

Parry said earlier he had taken directions for the film from Deputy Travel Minister Ron Worley, but Worley denied this. Parry could not be reached for further comment Friday.

Asked to identify the individuals behind the film, Bennett pointed to the sky and snapped: "Him and him and him and him."

Conservative leader Derril Warren and NDP leader Dave Barrett missed the CBC showing, leaving Anderson the only opposition leader to comment on it.

"I giggled all the way through," Anderson said. "It's a fine propaganda film. You pick holes here and pick holes there but it isn't worth it."

Seven Killed By Fireworks

MEXICO CITY (AP) — Seven persons were killed in an explosion at a fireworks factory in Oaxaca and a subsequent fire destroyed nine nearby homes, officials reported Saturday. Victims of the Friday blast included four children and two teenagers.

Tax Writeoff For Bodies?

SAN FRANCISCO (AP) — Carmel attorney, Francis Heisler, 76, says he and his 72-year-old wife should have a tax write off for depreciation of their aging bodies. Heisler is appealing to the U.S. 9th Circuit Court of Appeals the 1969 rejection of the same argument by U.S. District Court Judge Gerald Levin. If the Heislers aren't given a depletion allowance for aging, then oil companies shouldn't have them either, Heisler contends.

MULLINS MARINE
10-SPEEDS
OVER 500 IN STOCK
925 YATES STREET

LOVE THE BOSS? HATE HIS CIGAR?

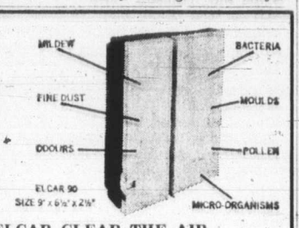

LET ELCAR CLEAR THE AIR BETWEEN YOU

Light and portable just plug it in and exchange that stale smoke smell for mountain fresh air.

Call or write:
ALPINE ENTERPRISES
2208 Arbutus Road
Victoria 382-1234
ELCAR

P.S. Tell him you'll work better in a clean atmosphere.

We Carry the Complete Line of SECURITY CAMPERS

EMPRESS
PONTIAC BUICK GMC
Recreational Vehicle Centre
2524 Douglas at Bay
382-7121
WE RUN A VERY simple business

FREE!!
Travel consultant service in your home or office.
BAINS TRAVEL
386-6363

LOSE LBS. AND INCHES OR MONEY REFUNDED
ON OUR GUARANTEED PROGRAMME

A Trim Figure is Just a Telephone Call Away . . .

We SPECIALIZE in WEIGHT REDUCTION ONLY
From Age 19 to 90
"No Fancy Frills"
JUST PLAIN WEIGHT REDUCTION

HILTON-TRU-DIMENSIONS is not a gym
No disrobing — No strenuous exercising — No crash dieting — No long-term contracts. Our special equipment does the work for you quickly and easily. It is passive, reducing, and it works for millions of women all over North America.

CALL NOW TODAY
JUST $2.00 per treatment.
25% OFF to First 25 Women TO CALL
CALL 383-4178 Now — TODAY
Or drop in for your FREE Courtesy Tour and Figure Analysis.
NO OBLIGATION
Improve Your Figure the Safe, Fast, Easy Way
HILTON-TRU-DIMENSIONS LTD.
FIGURE SALONS
3025 SHAKESPEARE PHONE 383-4178
(Opposite Hillside Plaza Main Entrance)
OPEN DAILY 9 TO 9 — SATURDAY 9 to 3

HONDA
URGENTLY NEEDS
TRADES
"World of Pleasure"
PEARSON

Read all about the best economic record in Canada

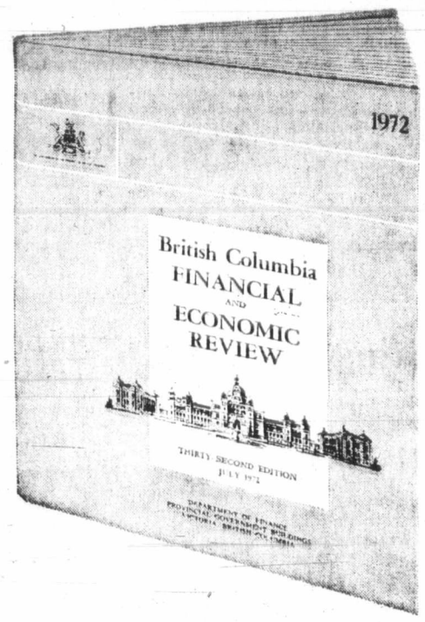

The greatest growth in industrial production . . . the biggest surge in retail sales . . . the best record in creating new job opportunities. These were but a few of British Columbia's pace-setting economic achievements during the past year – achievements you can read about in detail in the current issue of the British Columbia Financial and Economic Review. This publication is filled with facts and figures relating to every aspect of economic activity in our province, from the continued extension of the British Columbia Railway into our far north country to the growth of individual industries in every corner of the province.

Our outstanding economic record was reported in the May 31st Bank of Montreal Business Review, which stated: *"While the economic upswing which occurred in the nation as a whole last year was reflected in the patterns of growth in all of the major regions, there can be little doubt that the recovery was strongest in British Columbia."*

Get all the facts on Canada's best economic record by mailing this coupon now.

The Government of British Columbia
Department of Finance
Honourable W. A. C. Bennett, P.C.
Premier and Minister of Finance
G. S. Bryson, Deputy Minister of Finance

Clip this coupon to your letterhead and mail to:
Department of Finance
Parliament Buildings
Victoria, B.C.
Gentlemen:
Please send me the 1972 edition of the British Columbia Financial and Economic Review.
Name
Address
Position

The Daily Colonist.

"An Independent Newspaper . . . The Organ of No Clique or Party"

1858 — Published every morning except Monday by The Colonist Publishers Limited at 2631 Douglas Street, Victoria, B.C. Second class mail registration number 0916. All undelivered copies or any notices respecting changes of address are to be sent to the above address. Member Audit Bureau of Circulation. — 1972

RICHARD BOWER — Publisher and Editor-in-Chief

Encumbering Inheritance

NO MAN IN FRANCE, IT SEEMS, can wear the mantle of the late General Charles de Gaulle without it dragging on the ground. They are simply not big enough.

President Georges Pompidou, in a desperate attempt to preserve a coalition, dominated by Gaullists, has ousted the scandal-damaged Jacques Chaban-Delmas from the prime ministership and named Pierre Messmer to succeed him. At the same time he has shuffled the cabinet, keeping proven men and replacing some of dubious political value.

A priority objective now is the creation of a popular front for presentation to the electorate early next year; a front of figures sufficiently impressive to meet a dangerous challenge resulting from the new Communist-Socialist accord.

To this end, in addition to retaining such tried and popular figures in the cabinet as Maurice Schumann in the foreign ministry, Valery Giscard d'Estaing in finance, Michel Debre in defence and Raymond Marcellin for the interior, a former prime minister Edgar Faure has been added as minister of state for social affairs, along with Hubert Germain a favorite of General de Gaulle, and Jean Foyer, another of his ministers.

Since President Pompidou came to power three years ago the Gaullist political machine he inherited from its august creator has taken a severe beating, and not alone for the unhappy income tax muddle the prime minster got himself involved in. Suddenly the so-called "unity of the Left" has developed, to the consternation of the president and the political destrucion of M. Chaban-Delmas.

Whistling shrilly in the dark, London's Daily Telegraph doubts whether a union of Socialists and Communists can hold together "under the strains of an actual election."

The Yorkshire Post is not so optimistic, observing: "The worrying thing is that millons of Frenchmen have failed to draw the proper conclusions from the history of 'popular front' alliances, preferring to believe that French Communists in power would be unlike Communists in power anywhere else.

But no one seems to have reached the conclusion that perhaps it is mistaken policy to try to preserve the Gaullist cult. The father-fgure, the hero of victory in Europe over Adolf Hitler, the man mistakenly credited wth having freed Paris from the invader, the leader determined upon the French ascendancy in spite of the disasters in North Africa and Indochina, General de Gaulle could command the loyalty of an emotional electorate.

His policies were not inflexible, even towards the United States and Great Britain from whose leaders he had suffered unforgivable discourtesy — some would call it irreverence. He was courageous, formidable in debate and eloquent in persuasion, and without him the politcal party which has his name is really an anachronism.

Gaullism, perhaps died with the great patriot who fathered it. And even its better principles that survive would be as effective under another name. There is just a chance that in the minds of some Frenchmen, even a good many, there is a certain presumption in continuing to try to practice his specially gifted professionalism. It is not always practical, or sensible, to follow a lost leader.

Who's Who

ON VOTING LISTS in the next federal election the names of married women will still have to appear with the prefix Mrs. But single women, on request, may go without the prefix Miss. Married women whose names used to be listed immediately after their husbands' with only the husbands' occupation listed, now, on request, also can have their own occupations stated.

But this doesn't satisfy some proponents of women's "liberation" who would like to see the prefix Ms. permitted so that the marital status of women choosing it would be no more indicated than the marital status of many misters..

While there is something to be said for differentiation between men and women for identification purposes, however, the simplest way out would be to drop all prefixes from the lists. Especially when, these days, it may be hard to tell from appearance who is Mr. and who is Ms.

Smoking and Driving

CIGARETTES HAVE BEEN blamed for lung cancer, heart ailments and other illnesses, and for being the cause of sometimes-fatal fires. But that's not the whole story. Smoking, it seems may also play a part in traffic accidents by reducing driving ability.

At a recent Toronto conference on automobile pollution, studies at Ohio State University were reported to have shown that relatively low levels of carbon monoxide in the blood produced a form of tunnel vision in freeway drivers and appeared to rob them of some driving skill.

This is in line with a report produced a year ago for The Automobile Association in Britain by its chief engineer, Marcus Jacobson, which said that carbon monoxide in small everyday doses could cause lapses in concentration and errors of judgment in normally competent drivers, and could be the hidden factor in many unexplained road accidents.

And, he noted, "Professor Lawther of the British Medical Research Council has repeatedly stated that a cigarette smoker inhales about seven times as much carbon monoxide with every puff as the highest concentration found in central London when traffic is most dense."

We may have some impaired drivers in our midst who never touch a drop.

Capital Comment — **By LUBOR J. ZINK**

On the Prime Minister Packing His Bags

ONE can't rely anymore on the rumor mills of Parliament Hill to keep churning out the same stuff for at least one full working week.

Their product during a recent brief absence has certainly changed drastically.

When I left 10 days ago it was election day speculation. Now that production line is gathering dust while everybody works overtime on an overload of fresh rumors about Pierre Trudeau's alleged intention to quit before the anticipated October election.

Not having been here when this switch in rumor production occurred, I can't tell you how it happened, but I can tell from the hum of the hastily re-tooled assembly line that the whole thing is not being treated as a joke.

Speculations about Prime Minister Trudeau getting bored and simply quitting one sunny day with a why-should-I-bother shrug, have been around for some time. They have been coming mostly from the dwindling coterie of Trudeau's spellbound admirers who have maintained from the start that the supposedly brilliant but restless intellect of their idol, simply could not stand the alleged imbeciility of the political grind for very long. So, these aficionados kept saying, Pierre would push through his main ideas and quit when the temporarily stunned obscurantism and pettiness of the lesser political breed around him starts reasserting itself.

Few, if any, of the seasoned observers on the Hill paid much attention to this talk about Trudeau getting bored with politics. They watched the man falling in love with the power he set out to acquire and dismissed rumors of Trudeau's eventual boredom with running the show as nonsense.

For my part I continue to treat the notion of Trudeau suddenly walking out of the political arena as nonsense. I have never regarded him as a playboy who stormed the Liberal Party (the party he openly despised and ridiculed less than 10 years ago) just for a short-lived kick. In my assessment Trudeau is an ideologically motivated man with a firm concept of a messianic mission.

Yet, judging from what I have heard since I returned from my short stay away, the latest spate of rumors about Trudeau quitting before the election seems to be taken seriously on Parliament Hill.

The reason for this marked change of atmosphere is the now prevalent feeling that Trudeau's chances of winning the election are rapidly diminishing, or may have vanished already. Ergo, rather than face rejection by the electorate, a quick exit before the contest offers the only face-saving move.

This argument may satisfy those who still don't understand Trudeau's political purpose.

Anyone who has followed PET's systematic spadework over the past four years and who pieces together the jigsaw puzzles of the partial transition he has already accomplished in changing the institutional and policy framework, will find this argument untenable. If he were to quit now, all this would collapse overnight, for under a new leader the Liberal Party would certainly refuse to follow the path Trudeau has charted for it when it sold its soul to an avowed non-Liberal for the Trudeaumania sweep of the electorate in 1968.

My certainty that the Liberal Party would reject the course Trudeau has forced on it, comes from a secret "leadership" poll the top-level Grits conducted recently. The poll tested not only Trudeau's standing but also the hypothesis of his succession in the event the rumors of quitting were to come true.

Narrowed down to three names (Trudeau, Turner, MacDonald), the poll showed that John Turner is today, by far the most popular and respected man in what used to be the Liberal Party. The popularity and respect he apparently commands is rooted in the widespread feeling that he opposes virtually everything Trudeau stands for. By contrast, Don MacDonald's following is negligible because he is seen as an Anglo-Saxon version of Trudeau.

Knowing that his successor would repudiate his political course, Trudeau cannot quit, no matter how afraid he may now be of defeat in the election he keeps on postponing. The prospect of his fairly quick departure after a poor showing in the contest is, of course, another matter. I don't think he would stay as leader of the opposition for more than a few months.

Copyright, 1972, Toronto Star Syndicate

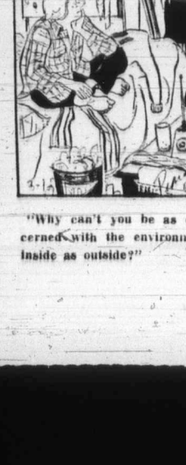

"Why can't you be as concerned with the environment inside as outside?"

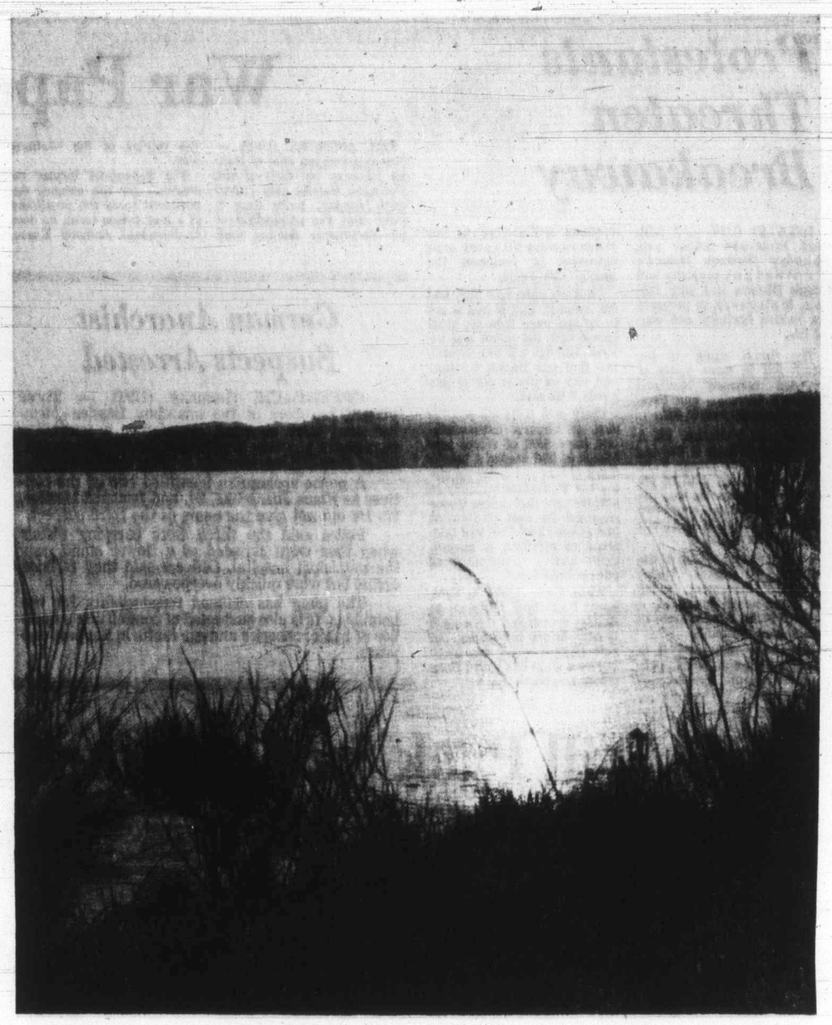

Saxe Point Park — By Dorothy H. Wiles

Sun on the Sea

Ottawa Offbeat — **By RICHARD JACKSON**

Cheques But No Checks

IT'S a mean thing to do in reminding you . . .

. . . but do you remember sweating through your income tax return this Spring? How long it took and how frustrating you found it?

. . . or if you had an accountant do the actual calculating of the tax, how you had to pull all the pertinent information together for him?

Remember? Sure you do.

Well, you'll be interested to know that the money you and precisely 7,641,730 other taxpayers — by the last headcount in National Revenue's Green Book of tax statistics — paid the federal government was rubber-stamped in just five frenzied hours by the House of Commons for blank cheque spending.

Blank cheque, because the Commons voted through $16 billion in government spending estimates blindfolded.

If anyone had a clue as to how — except finder broad general headings — and where, or why, on what, by or for whom, they weren't telling.

The spending of those billions of dollars was rubber-stamped in a series of 43 separate votes which started at 10 p.m., and ended five hours later at 3 a.m.

Now again, please remember . . .

. . . remember, through recent years the rising concern over narcotics, the horror of how the use of both hard and so-called "soft" drugs is becoming a corrupted way-of-life with an increasing number of young people? How a royal commission, among other learned bodies, has been trying to grapple with the problem and still confesses it hasn't found out how?

Well, you'll be reassured to know that one of those 43 votes the Commons machine-gunned through covered an item on narcotics — presumably to finance research on how drugs are to be better controlled.

Presumably, because nobody explained.

Here, from the Hansard record, is what happened on that vote:

Treasury Board President C. M. Drury moved "that vote five, in the amount of $4,698,000 of the department of National Health and Welfare for non-medical use of drugs — program expenditures for the fiscal year ending (next) March 31 be concurred in."

Mr. Speaker: "Is it the pleasure of the House to adopt the motion?"

Some Honorable Members: "Agreed."

An Honorable Member: "On division."

Mr. Speaker. "I declare the motion carried on division. Motion agreed to."

Short and sweet, eh?

But shucks, you say, what's $4,698,000 these days?

Well, it just so happens National Revenue's Green Book of tax statistics says that it's almost as much as the total $4,788,000 taxable income of all the elderly or retired living in the Halifax region.

So it's something.

But that $4,698,000 vote that whizzed through with no questions asked was only one of the 43 worth a total $16 billion.

When the exhausted Commons — they had been sitting for 13 straight hours, five of them occupied with the 43 votes — protested the futility of it, Acting Prime Minister Mitchell Sharp pooh-poohed and tish-tushed them.

The Commons committees — there are 23 of them — had given these $16 billion of estimates the "closest scrutiny ever," he soothed.

Close, like the six hours one committee had spent examining State Secretary Pelletier's $1 billion estimate covering such controversial agencies as Information Canada, Company of Young Canadians, Opportunities for Youth, and yes, the CBC. New Democratic MP David Orlikow of Winnipeg had kept a clock on the committee.

And close, like the two hours Maritime Conservative MP Donnie MacInnis claimed — and was not contradicted by anyone — Works Minister Dube had spent explaining his departmental spending program involving $358 million to another committee.

It used to be, before Prime Minister Trudeau emasculated Parliament by sidetracking scrutiny of government spending from the Commons itself to its committees, that sometimes — not always — there was some searching examination of where all the tax money goes.

But that was in the nit-picking days, as the government now calls them, when good, grey Howard Green, the crusty Conservative from Vancouver, could — and did — hold up the House for days until he got a satisfactory accounting of as little as a $1 item.

Half a Policy Half a Minister

From The Globe and Mail, Toronto

YESTERDAY Solicitor-General Jean Pierre Goyer announced a halt, for the present, in all temporary prison leaves for dangerous sexual offenders. "Dangerous sexual offenders," he said, "really present a danger to society. In this case, we have decided to halt the program and have a second look."

At the same time he announced that temporary leaves will continue for inmates involved in other crimes of violence "because, generally speaking, it has been highly successful."

Over a long period of time the question of temporary leaves, parole, and all special consideration for persons convicted of crimes of violence has been under examination not just by the Solicitor-General's Department or by departmental task forces but by the Canadian public at large.

In particular this question has been under examination by institutions and individuals who are concerned at the overpopulation of our jails and who are anxious to contribute to the rehabilitation of the men and women we do put in custody.

This particular public is extremely conscious of the folly involved when risks are taken with offenders whose records clearly demonstrate tendencies to violence. Reform cannot be accomplished when over-zealous and impetuous attempts to achieve it place in jeopardy the lives and well-being of citizens.

This argument has time and again been made to Solicitor-General Goyer and time and again he has refused to see the reason in it.

Yesterday he came up with half a response. Records of sexual violence would, for the time being, bar the gates. Records of other kinds of violence — well, "generally speaking" release in this area "has been highly successful."

Half a policy? Half a minister? Neither is good enough.

The country needs a new Solicitor-General. Now. Not after the election.

A Sound Idea—Spending Vacation-Time in the City

By FRANK LOWE

ONE great advantage of spending the summer in in the city, instead of hightailing to lake or shore, is that in the city you can enjoy the quiet.

Mind you, this wasn't always the case. There was a time — remember? — when people talked about "escaping" to that cottage on the lake or seashore.

"It's so peaceful there," was a phrase once quite common. Another was: "At night you can lie in bed and hear nothing but the waves breaking on the beach."

But those phrases are now almost as antiquated as "twenty-three skidoo." Vacation-land now is where the noise is.

Somehow I feel that this is additional proof of man's ability to get hold of a good thing — and wreck it.

It wasn't all that long ago when a body of water peacefully supported some row boats, a few canoes and sail boats, and the occasional slow motorized vehicle to bring in supplies.

It was a lovely, lazy and quiet way to spend a vacation.

But no more. You know what practically any body of water supports today — 72-horsepower boats hauling water skiers. Or a 72-horsepower boat going madly in circles because the idiot child in the cottage at the end of the lake has nothing else to do.

Even the country trails and woods are now vibrating with noise these days. The trails, if at all passable, play host to hordes of motorcyclists.

And determined to squeeze every possible nickel out of modern man's mania for noise, the manufacturers have filled the woods with miniature motorcycles guaranteed to go where there are no trails.

So those of us who are weary of this ordeal by sound have opted out. In the summer we stay in the city.

Actually, once you get accustomed to the idea and break the habit of rushing away at the first approach of summer, you realize that this is the sensible thing to do.

The city in the summer is generally at its best. The streets are less jammed because half the population is slowly going deaf in the country. The people are nicer because they don't have to shovel snow and freeze at bus stops.

And it is infinitely more pleasant to sit in a comfortable cafe chair and watch the minis go by than it is to sit on a splintery dock and watch the water skiers howl by.

Mind you, I realize I am lucky. In partnership with a pleasant mortgage company, I have a house. It also has a sun porch with a multitude of great big windows.

In the evenings I can sit there and chat with my family and friends and recall how it was at the last summer cottage we ever had.

There we would sit on the screened-in porch and look at the lovely lake. All we could do was look on most occasions because the constant howl of the power boats made conversation virtually impossible.

If we did try to talk, the results were somewhat bizarre. A typical conversation would go like this:

"Have you heard what happened to good old roarrrrr?"

"Good old roarrrrr?"

"Not, not him. You know, roarrrr."

Eventually if my family wanted to communicate we had to get up at 3 a.m. to do so.

As I said, this was our last cottage. Since then we have found peace and comparative quiet in the city during the summers.

Oh, there are some drawbacks. The occasional motorcycle will drive by, but because of the way our street is designed he has to go slowly.

And there is the occasional muggy night when one can't sleep and thoughts of cool country breezes begin to tantalize. Or, they do until one remembers what today is a constant companion to cool, country breezes.

Noise.

'Multiculturalism Involves C

Two-Nations P

By JOSEPH MacSWEEN, from Montreal

Guy Rocher, one of Quebec's leading intellectual figures, says Canada's new multicultural policies involve contradictions pointing in the long term to a Quebec break-away.

Prof. Rocher feels the survival of the Canadian confederation requires a two-nations policy embracing on the one hand a predominantly French-Canadian entity and, on the other, a predominantly English-language entity, or provinces, or states.

"For reasons I cannot explain, the idea of two nations has been identified on the English side with separatism,' said the 47-year-old University of Montreal sociologist and author. "Personally I think it is far from separatism."

At another point, Prof. Rocher said he is happy at the existence of Rene Levesque's Parti Quebecois, which aims at creating a sovereign Quebec with, if possible, economic links with Canada.

"I say that in spite of the fact I am not a separatist," Prof. Rocher added. "I think the party is necessary now as a possible option for the future. 'A point could come where it might be the last chance for us — for the French-Canadians in Quebec."

Noting the Quebec government has reopened its drive for constitutional change, Prof. Rocher said the federal government could deal a "heavy blow" to the Parti Quebecois if it warmed to the two-nations idea, devastatingly attacked by Prime Minister Trudeau in the 1968 election campaign.

The professor regards the "deux nations" formula as necessary not only to solve internal problems but to resist United States pressures.

Prof. Rocher commands attention as vice-president of the Canada Council since 1969, Companion of the Order of Canada, former member of the Canadian Radio-Television Commission, member of a royal commission that inspired Quebec's educational reform in the 1960s and former vice-dean of social sciences at U. of M.

Fluently bilingual, tall, slim and personable, the PhD from Harvard — product of U. of M. and Laval-reviewed his ideas and reactions to them.

Last year he published an essay outlining proposals for French-Canadian survivial in North America, a prospect he described as doubtful.

In late May he said in a speech eventual rupture would befall confederation if federal authorities persisted in the policy of multiculturalism defined by Trudeau in October.

That policy envisages muticulturalism within a bilingual framework — two official languages but no offical culture.

"I'm afraid this new multicultural definition of Canada

Japan Distrusted

China Suspec

By EDELGARD SIM

China has repeatedly expressed her genuine desire to live in peace with all her neighbors.

Her equally genuine suspicion of two of them may make this difficult, perhaps impossible. The two neighbors are the Soviet Union and Japan.

China's relations with Japan are still marked with deep distrust. Japanese suppression, humiliations and atrocities are still fresh in the memory of the Chinese. Stage plays, films and literature abound to insure that the memory will remain fresh.

However, those who have had a chance to observe China's foreign policy firsthand and over a period of time believe that once men more to China's liking rise to power in Japan, Peking and Tokyo will eventually establish diplomatic ties and maintain cordial relations.

It is the Soviet Union more than any other country in the world that the Chinese fear and distrust.

For many years to come, the Chinese will no doubt turn a deaf ear to even the most cordial overtures from Moscow.

China has learned her lesson. She cannot forget that the Soviet Union left her alone at a time when she was sorely in need of assistance.

In the years that have passed since the Soviets with-

BACKGI

French Good

A-Tests Ang

By ALAN TRENGOV

If the Labor party wins power, as expected, at the next Australian elections in November, there is every chance that it will sever diplomatic relations with France.

The reason will be the French government's continued determination to test nuclear bombs in the Pacific.

Despite strong protests from many Pacific nations, France has refused to alter its experimental program. It has nuclear tests scheduled until 1976.

The issue has built up into a big political controversy in Australia, mainly because the Liberal-Country government of Prime Minister William McMahon was slow to appreciate public feeling about the tests.

A storm of criticism erupted after Australia abstained from voting when a motion condemning France for the tests was framed at the United Nations environment conference in Stockholm recently.

McMahon then contracted the Australian delegate to the conference and told him to vote for the motion when it came up for final deliberation. The motion was carried 56-3, the United States, Britain and West Germany being among those countries that abstained.

The government's vacillation irritated many Australians. Demonstrations against the French tests suddenly replaced marches against the American involvement in Vietnam as the most emotional cause of the day.

A group of Sydney mothers embarrassed the prime minister by parading with their young babies outside his house in the fashionable suburb of Vaucluse.

The carried placards pointing out that as Mrs. McMahon was about six months' pregnant, the McMahons should be particularly concerned about the radioactive fallout from the French blast.

McMahon invited a deputa-

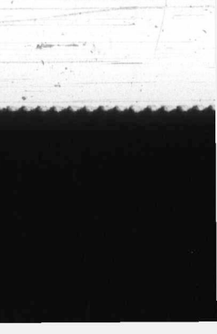

Copyright 1972, Toronto Sun Syndicate

Yes, what is it? Fm

By Dorothy H Wiles

By RICHARD JACKSON

...Checks

almost as much as the total $4,788,000 taxable income of all the elderly or retired living in the Halifax region.

So it's something.

But that $4,698,000 vote that whizzed through with no questions asked was only one of the 43 worth a total $16 billion.

When the exhausted Commons — they had been sitting for 13 straight hours, five of them occupied with the 43 votes — protested the futility of it, Acting Prime Minister Mitchell Sharp pooh-poohed and tish-tushed them.

The Commons committees — there are 23 of them — had given these $16 billion of estimates the "closest scrutiny ever," he soothed.

Close, like the six hours one committee had spent examining State Secretary Pelletier's $1 billion estimate covering such controversial agencies as Information Canada, Company of Young Canadians, Opportunities for Youth, and yes, the CBC. New Democratic MP David Orlikow of Winnipeg had kept a clock on the committee.

And close, like the two hours Maritime Conservative MP Donnie MacInnis claimed — and was not contradicted by anyone — Works Minister Dube had spent explaining his departmental spending program involving $358 million to another committee.

It used to be, before Prime Minister Trudeau emasculated Parliament by sidetracking scrutiny of government spending from the Commons itself to its committees, that sometimes — not always — there was some searching examination of where all the tax money goes.

But that was in the nit-picking days, as the government now calls them, when good, grey Howard Green, the crusty Conservative from Vancouver, could — and did — hold up the House for days until he got a satisfactory accounting of as little as a $1 item.

...e City

Eventually if my family wanted to communicate we had to get up at 3 a.m. to do so.

As I said, this was our last cottage. Since then we have found peace and comparative quiet in the city during the summers.

Oh, there are some drawbacks. The occasional motorcycle will drive by, but because of the way our street is designed he has to go slowly.

And there is the occasional muggy night when one can't sleep and thoughts of cool country breezes begin to tantalize. Or, they do until one remembers what today is a constant companion to cool, country breezes.

Noise.

'Multiculturalism Involves Contradictions Pointing to Quebec Separatism'

Two-Nations Policy Urged, To Resist U.S. Pressures

By JOSEPH MacSWEEN, from Montreal

Guy Rocher, one of Quebec's leading intellectual figures, says Canada's new multicultural policies involve contradictions pointing in the long term to a Quebec break-away.

Prof. Rocher feels the survival of the Canadian confederation requires a two-nations policy embracing on the one hand a predominantly French-Canadian entity and, on the other, a predominantly English-language entity, or provinces, or states.

"For reasons I cannot explain, the idea of two nations has been identified on the English side with separatism," said the 47-year-old University of Montreal sociologist and author. "Personally I think it is far from separatism."

At another point, Prof. Rocher said he is happy at the existence of Rene Leveque's Parti Quebecois, which aims at creating a sovereign Quebec with, if possible, economic links with Canada.

"I say that in spite of the fact I am not a separatist," Prof. Rocher added. "I think the party is necessary now as a possible option for the future. A point could come where it might be the last chance for us — for the French-Canadians in Quebec."

Noting the Quebec government has reopened its drive for constitutional change, Prof. Rocher said the federal government could deal a "heavy blow" to the Parti Quebecois if it warmed to the two-nations idea, devastatingly attacked by Prime Minister Trudeau in the 1968 election campaign.

The professor regards the "deux nations" formula as necessary not only to solve internal problems but to resist United States pressures.

Prof. Rocher commands attention as vice-president of the Canada Council since 1969, Companion of the Order of Canada, former member of the Canadian Radio-Television Commission, member of a royal commission that inspired Quebec's educational reform in the 1960s and former vice-dean of social sciences at U. of M.

Fluently bilingual, tall, slim and personable, the PhD from Harvard — product of U. of M. and Laval-reviewed his ideas and reactions to them.

Last year he published an essay outlining proposals for French-Canadian survivial in North America, a prospect he described as doubtful.

In late May he said in a speech eventual rupture would befall confederation if federal authorities persisted in the policy of multiculturalism defined by Trudeau in October.

That policy envisages muticulturalism within a bilingual framework — two official languages but no offical culture.

"I'm afraid this new multicultural definition of Canada is full of contradictions and they will appear more and more.

"One that frightens me particularly is the contradiction between multiculturalism and bilingualism.

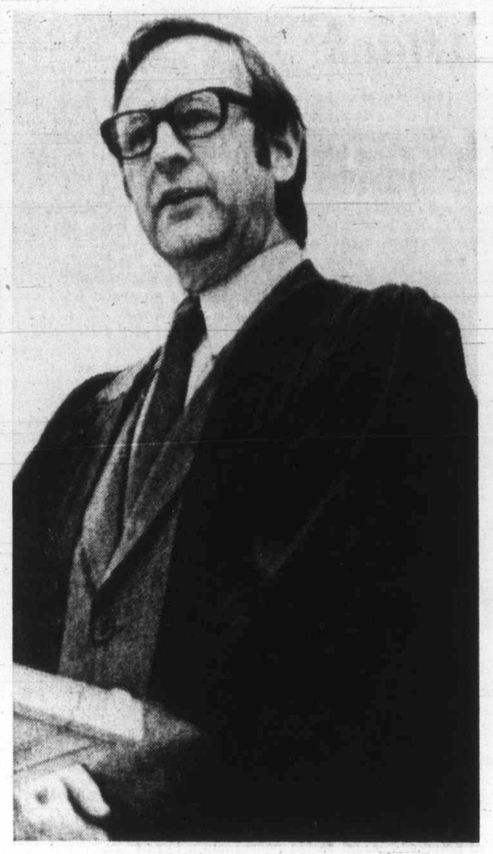

Rocher

"I think in the coming years bilingualism will be questioned outside Quebec and it will be difficult to defend in the context of a multicultural Canada."

The professor had himself defended bilingualism as corresponding to a definition of Canada based on two founding peoples, but he did not know how he could defend it in future in, for instance, western Canada.

The logic of multiculturalism led not to bilingualism but to English as a first language, French as a second and Ukrainian, perhaps, as a third.

"I recognize there are strong arguments against my position — that's what frightens me, too," said Prof. Rocher.

Canada west of Ontario is, in fact, a multicultural country in the sociological sense and some citizens have told Rocher the federal government merely "rubber-stamped" something already recognized by some provincial regimes.

"English-speaking Canadians have also told me there is no such thing as an English-Canadian cultural community.

"The bicultural image of Canada is a French-Canadian image, a Quebec viewpoint, but there is no equivalent of the French-Canadian ethnic and cultural community among the English-speaking Canadians.

"That's why it is much easier for English-Canadians to accept the idea of a multicultural Canada than for French-Canadians.

"These serious arguments make me still more — I wouldn't say pessimistic, but still more willing to question the future of Canada as it is now.

"The Canadian reality has changed so fast in the last two decades that we may still be living on the image of a Canadian dream possible before the last world war, but no more."

If so, there were two solutions, one being the separation of Quebec, no longer fitting within the new Canada.

"The second colution — which I still support — is to be realistic and say, 'Okay, Quebec is one thing, or there is a French-Canadian ethnic and cultural reality which is one thing, and there is the rest of Canada, which is different.'

"Let's recognize that we are different and try to see how we can still constitute one country."

Prof. Rocher's 1971 essay, The Conditions for a Unique North American French Culture, amounted to a cry from the heart for survival of his people.

One passage evokes an urgency perhaps little known among English-speaking Canadians:

"There is a strong feeling prevalent at the moment that French Canada has to make certain options now . . . we sense that the answers to these questions will commit the lives of our children and those of their children.

"Perhaps never before have we had to face so starkly the question both of our immediate future and of the long-term future of French Canada.

"Rarely have such diametrically-opposed proposals confronted each other, dividing our national conscience."

The greatest threat to French Canada emanates from the United States and not from English Canada, says the professor.

But the common menace faces the two Canadian groups in different forms and thus each must go its own way, preferably in a two-nations format but separately if that is rejected.

"To be a part of a Canadian whole is not the be-all and end-all of our collective existence," Prof. Rocher writes of the French-Canadians.

"We belong just as much, perhaps even more, to a North American world. Our collective existence is bound up with American civilization."

The basic challenge facing Quebec — already becoming "one of the states of the U.S. — a Louisiana of the north" — came in developing a cultural identity distinct from the omnipresent neighboring giant.

"If there is no hope of maintaining north of the 49th parallel an original nation, or of building a society that is not merely a replica of the U.S., then I state without reservation that our French-Canadian struggle has been in vais."

$147,000
EVERY COLOR — MODEL
HONDA
"World of Pleasure"
PEARSON

NEVER PAINT AGAIN!
SUNDECKS BY KENITEX
THE ORIGINAL
LIQUID VINYL PLASTIC
POLYESTER DECK SURFACE
As Used on Deep Sea Fishing Vessels
THE STORM TESTED DECK
• Waterproof • N.H.A. approved
• Non-skid surface • Attractive colours
• No sand or grit • Easy to keep clean
KENITEX INDUSTRIAL APPLICATIONS
386-6811
1290 Gladstone Avenue, Victoria, B.C.

Japan Distrusted, Russia Feared

China Suspects Neighbors

By EDELGARD SIMON, from Peking

China has repeatedly expressed her genuine desire to live in peace with all her neighbors.

Her equally genuine suspicion of two of them may make this difficult, perhaps impossible. The two neighbors are the Soviet Union and Japan.

China's relations with Japan are still marked with deep distrust. Japanese suppression, humiliations and atrocities are still fresh in the memory of the Chinese. Stage plays, films and literature abound to insure that the memory will remain fresh.

However, those who have had a chance to observe China's foreign policy first-hand and over a period of time believe that once men more to China's liking rise to power in Japan, Peking and Tokyo will eventually establish diplomatic ties and maintain cordial relations.

It is the Soviet Union more than any other country in the world that the Chinese fear and distrust.

For many years to come, the Chinese will no doubt turn a deaf ear to even the most cordial overtures from Moscow.

China has learned her lesson. She cannot forget that the Soviet Union left her alone at a time when she was sorely in need of assistance.

In the years that have passed since the Soviets withdrew technical manpower and equipment from China, the ideological hassle over which the rift began has deepened and at this time observers do not see how it can be repaired.

Although the confrontation of the cultural revolution days has passed and although the border conflicts at the Ussuri River have given way to an uneasy truce, there is no genuine solution in sight to guarantee peace between the two giant neighbors.

BACKGROUND

China is determined not to give an inch, either geographically or ideologically.

Every Chinese man, woman and child is reminded daily of the threat — real of imagined — from the Soviet Union, and, more important, is expected to be ready at any time to defend China and her territories.

Observers in Peking doubt that China would be willing to begin, or provoke, an armed conflict with the Soviet neighbor. The Chinese have made too much progress in the last few years to lightheartedly risk loss of the results and face renewed years of eking out a bare existence.

Hasty action would make it difficult for the Chinese leaders to justify their steps to their people — and they need the people to win a war against the Soviets.

Yet, there can be no doubt whatsoever, that the Chinese will act as if they feel genuinely threatened by the Soviets.

The Name Is Assurance
McCALL BROS
FUNERAL CHAPELS
1400 Vancouver Street 385-4465
Pandora
Johnson
Yates
Quadra
Vancouver
McCall's
McCall's Parking
Canada Manpower
Pinkey's

VICTORIA SUMMER FESTIVAL
PRESENTS
THE VICTORIA SYMPHONY ORCHESTRA
LASZLO GATI, MUSIC DIRECTOR
GREAT SOLOISTS
In 22 glorious open-air concerts of popular symphonic, opera and ballet music.
ALL CONCERTS FREE FOR SUMMER ENJOYMENT.
GALA OPENING CONCERTS
With Masuko Ushioda, Violinist
Laurence Lesser, Cellist
Saturday, July 15, 6:00 p.m., Centennial Square
Sunday, July 16, 2:00 p.m., Cameron Bandshell, Beacon Hill Park
20 SUNSET PROMENADE CONCERTS
At Heritage Court, Provincial Museum
CLIP AND RETAIN FOR FUTURE REFERENCE
Monday, July 17 — Wednesday, August 2
Wednesday, July 19 — Monday, August 7
Monday, July 24 — Wednesday, August 9
Wednesday, July 26 — Monday, August 14
Monday, July 31 — Wednesday, August 16
Two concerts each evening.
First Concert at 6:00 p.m.
Second Concert at 7:30 p.m.
Bring your own chairs or cushions!
In case of rain, the Sunset Promenade Concerts will be held in
CHRIST CHURCH CATHEDRAL
(Quadra at Rockland)
The Victoria Summer Festival is sponsored by the City of Victoria, the British Columbia Cultural Fund, the Canada Council, and the Music Recording Trust Fund.

French Goods Boycotted

A-Tests Anger Australia

By ALAN TRENGOVE, from Melbourne

If the Labor party wins power, as expected, at the next Australian elections in November, there is every chance that it will sever diplomatic relations with France.

The reason will be the French government's continued determination to test nuclear bombs in the Pacific.

Despite strong protests from many Pacific nations, France has refused to alter its experimental program. It has nuclear tests scheduled until 1976.

The issue has built up into a big political controversy in Australia, mainly because the Liberal-Country government of Prime Minister William McMahon was slow to appreciate public feeling about the tests.

A storm of criticism erupted after Australia abstained from voting when a motion condemning France for the tests was framed at the United Nations environment conference in Stockholm recently.

McMahon then contracted the Australian delegate to the conference and told him to vote for the motion when it came up for final deliberation. The motion was carried 56-3, the United States, Britain and West Germany being among those countries that abstained.

The government's vacillation irritated many Australians. Demonstrations against the French tests suddenly replaced marches against the American involvement in Vietnam as the most emotional cause of the day.

A group of Sydney mothers embarrassed the prime minister by parading with their young babies outside his house in the fashionable suburb of Vaucluse.

The carried placards pointing out that as Mrs. McMahon was about six months' pregnant, the McMahons should be particularly concerned about the radioactive fallout from the French blast.

McMahon invited a deputation from the women into his house, and said he would try to dissuade French President Georges Pompidou from going ahead with the tests.

But his letter of protest to the French government had no effect.

The Labor party had expressed vigorous opposition to the tests much earlier.

Labor party leader Gough Whitlam urged McMahon to warn France that if it continued Australia would enforce a trade boycott. If that failed to influence the French, said Whitlam, Australia should sever diplomatic relations.

Whitlam's unpredictable ally, Dr. Jim Cairns, a prospective minister for trade, went further. He made plans to charter a small jet plane and take 11 other prominent Australians to protest and demonstrate in Tahiti.

Over the last few weeks the French have become more unpopular in Australia than at any time since the early 1800s, when it was suspected that they had plans to snatch part of Australia from the British.

Some Australian companies cancelled French contracts. Former world mile champion Herb Elliott went to the French consulate in Melbourne and returned one of his most treasured possessions — the prize of the president of the French Academy of Sport.

All over the country, schoolchildren wrote letters of protest to the French and Australian governments. Australians who held honorary French government posts in some of the capital cities resigned. Everybody stopped buying French cars, French perfume, even French wine.

But, so far, all to no avail. The French have said that Australians are hypocrites because they did not protest against British and American nuclear tests in this region several years ago.

Copyright 1972, Toronto Sun Syndicate — PUNCH

"Yes, what is it? I'm very busy . . ."

Kissinger Sees New Hope in Hanoi Attitude

SAN CLEMENTE, Calif. (UPI) — President Nixon's chief diplomatic strategist said Saturday it appeared Hanoi would take a new and more reasonable approach to negotiating an end to the Vietnam war when peace talks resume next Thursday.

Dr. Henry Kissinger told newsmen he expected Le Duc Tho and Xuan Thuy, Hanoi's two top negotiators, would be in Paris for the talks and left open the possibility that he also would go to the French capital for secret negotiations.

And Minister Thuy, head of the North Vietnamese government delegation to the Paris conference on Vietnam, left Peking Saturday for Paris after conferring with Chinese premier Chou En-Lai, the New China News Agency (NCNA) said.

Kissinger met with newsmen following a week-long review of the Vietnam situation with Nixon at the western White House. He said his chief deputy, Maj. Gen. Alexander Haig, had found during a fact-finding trip to South Vietnam last week that the communist offensive there had passed its peak and that the North Vietnamese do not appear to have the capability to launch another such massive attack.

But senior Pentagon of-

Pentagon Brass Predict Attack

ficials predicted Saturday that the North Vietnamese army probably would try to strike one more major blow in South Vietnam before the U.S. presidential elections, either against the city of Hue or in the southern Mekong Delta.

The officials said South Vietnamese troops and U.S. air power appeared to have turned back the current communist offensive, but that the enemy forces probably could still muster one last "spectacular" attack.

Kissinger said the period since Nixon's Moscow summit had been one of intense diplomatic activity during which the United States had conveyed to Hanoi through direct and indirect contact that the time for serious negotiations has long been overdue.

He said the United States was approaching the talks, which were broken off May 4 after North Vietnam launched a massive offensive in the south, with the idea of holding systematic discussions to find a just solution to the war.

"We are prepared to discuss with them means of giving the people of Vietnam an opportunity to determine their own future," Kissinger said.

Meanwhile, South Vietnamese paratroopers tried to probe Quang Tri city's walled citadel Saturday but were driven back by communist snipers barricaded inside. To the south, the North Vietnamese stepped up their attacks around Hue, blowing up the largest allied ammunition dump in the area.

Saigon commanders said their troops had recaptured two-thirds of Quang Tri city, South Vietnam's northernmost provincial capital 432 miles north of Saigon. But they maintained the city would not be theirs until the communists were routed from the 19th century citadel.

In Paris, Kissinger's statement brought a sharp comment but no denial from Viet Cong negotiators.

"As part of the North Vietnamese and PRG (Viet Cong) delegations, I can tell you we are always reasonable, logical and realistic," a spokesman for the Viet Cong delegation said. He would neither deny nor confirm the possibility of a new communist negotiating stance.

A member of the Hanoi talks delegation indicated no comment would be available immediately from his group.

FINANCIAL SALES

$13,000 - $18,000 PLUS

"Time" Magazine says Financial Programming will be one of ten most lucrative careers in the 70's and 80's.

I will personally career train 3 people in in this exciting field under salary in the next six months to join us in a huge expansion program.

QUALIFICATIONS

1. University or equivalent
2. Over 25
3. Financially Stable
4. Outgoing and motivated

Call Mr. Turner at 386-9511 9 a.m. to 1 p.m. for appointment

NOTICE TO SHAREHOLDERS

MOUNT SICKER MINES LTD., N.P.L.

To receive announcement of important corporate and property developments. Please register your shares as soon as possible with:

NATIONAL TRUST CO.,
510 Burrard Street,
Vancouver 1, B.C.

Faircliff

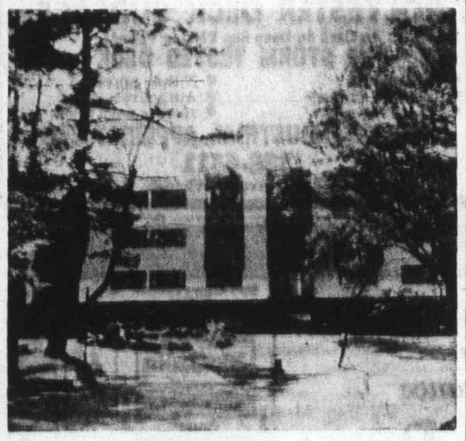

"Victoria's Only Garden Condominium"

Over 2 Acres of Natural Landscape

1 BEDROOM $16,900 to $22,500

2 BEDROOM $23,900 to $31,000

OPEN HOUSE

DAILY 12 - 8 SUNDAY 12 - 5

1433 Faircliff Lane off Fairfield Rd.

385-8822

DAWSON developments limited

Peron
. . . no charges

Argentine Elections

Peron Can Go Home

BUENOS AIRES (UPI) — President Alejandro Lanusse climaxed months of long distance haggling with former Argentine dicatator Juan Peron Friday night and said Peron could run for president if he returns from exile by Aug. 25.

The armed forces have set presidential elections for March 25, 1973.

Peron, 76, a Nationalist who cultivated organized labor and the poor, still enjoys a massive following in Argentina. He was president from 1946-1955, when a military junta overthrew him. He is in Madrid.

Peron and Lanusse engaged in a long exchange after initial contacts through emissaries were broken off. They were deadlocked over Lanusse's proposal for the military to scrutinize political platforms and candidates, maintain influence over any elected government and enact a constitutional reform on the electoral process without waiting for congress to ratify it.

Lanusse, who is also army commander, said that to be eligible candidates "must be present in the country before Aug. 25, 1972 and reside permanently here from that date until the new constitutional government takes office."

It was a question whether Peron could respond. There are no charges oustanding against him but a good many Argentines, particularly the military, would like to see him out of politics permanently.

$24,500—MUST SELL

In Glanford area on a no-thru street. 3 bedrooms on main floor with family room and 4th bedroom in the basement. Living room with fireplace and wall-to-wall carpet. Through hall. Patio and fruit trees. Quick possession.

SHIRLEY WILDE
478-1729 478-2459
Rex Hughes Agencies

Turkish Government Rejects American Church Patriarch

ISTANBUL (UPI) — The Turkish government Saturday vetoed the candidacy of an American archbishop as a possible successor to Patriarch Athenagoaras I, the spiritual leader of 157 million eastern orthodox faithful.

A foreign ministry spokesman said Archbishop Iakovos, 60, of New York was not acceptable because he is a U.S. citizen. Iakovos has been archbishop for north and south America since 1959.

Government spokesman Semih Akbil said a treaty between Greece and Turkey in 1923 allowed only Turkish subjects to become patriarchs of Constantinople (now Instanbul).

Athenagoras, elected in 1948, was born in Greece and became an American citizen after his election in 1930 as archbishop for North and South America.

The Turkish government conferred citizenship on Athenagoras after his election in 1948 and his flight to Istanbul aboard President Harry Truman's personal plane.

While Orthodox leaders tried to elect a successor, the body of the 268th patriarch lay in a wooden coffin with a single candle burning by his head.

By tradition the west door of the patriarchiate in the Fener quarter of Istanbul remained closed, as it has done since 1821 after the death of each patriarch.

Ottoman Turks hanged patriarch Gregory V on Easter morning that year and the closed door was made a symbol of protest when the church is without a leader.

Iakovos was born Demetrios Neocoucozis in Imvros, Turkey, in 1911 but has lived mostly in the United States since 1945.

Church sources in Istanbul said Iakovos had been one of the strong favorites to become patriarch.

Athenagoras, 85, died Friday, a week after he fell and broke a leg while climbing a flight of stairs at a monastery.

Church sources said another highly regarded candidate for election as the 269th patriarch was Archbishop Meliton of Chalcedon, 59, currently acting as caretaker of Athenagoras' throne.

The Eastern Orthodox, unlike Roman Catholics in the western church, do not have a pope. But the Patriarch of Constantinople is regarded as "first among equals" by the eastern faithful.

Vickers Buys Pocket Sub

NORTH VANCOUVER, (CP) — International Hydrodynamics Co. Ltd. has announced the sale of its Pisces III submersible to Vickers Ltd. in England for $490,000.

The mini-sub has been used by Vickers under a lease-option agreement since March.

Vickers purchased a sister sub — Pisces II — in 1969.

Joyce McWilliams, comptroller of International Hydrodynamics, said Vickers, one of Britain's largest shipbuilding firms, is branching out into undersea technology. She said Pisces III would be used in the North Sea.

International Hydrodynamics built the controversial Pisces IV which the Canadian Government purchased last December after refusing to allow it to be sold to Russia.

Pakistanis Riot Over Language

KARACHI, Pakistan (UPI) — Thousands of Pakistanis barricaded streets, ransacked stores and fought with police here Saturday after learning that the Sind provincial assembly had voted to make Sindhi the only official language in this area.

At least three persons were killed and more than 100 others injured as rioting continued on into the night.

President Zulfikar Ali Bhutto appealed for peace and the government banned the public assembly of five or more persons throughout the city. Most of the rioters were Urdu-speaking Pakistanis, mainly refugees from India's Uttar Pradesh and Bihar states.

The violence first broke out late Friday night when word spread to the Urdu-speaking residents of the bill making Sindhi the official language of Karachi.

Sind province, which includes Karachi.

Crowds fought police and put up barricades in the Liaquatabad, Nazimabad and Golimar areas of Karachi and authorities imposed a dusk-to-dawn curfew. The rioters ignored the curfew and looting and burning continued.

Demonstrators set up roadblocks around the Sind assembly hall and gathered in front of the provincial governor's house in central Karachi.

"Urdu is the national language and its importance is undeniable," Bhutto said in his broadcast appeal for peace. "But Sindhi is a centuries-old language and fully developed but it has been denied its rightful place in the recent past."

Fulton Road Subdivision

OPEN HOUSE Continues

FRIDAY, SATURDAY, SUNDAY, 1-4 p.m.

JULY 7th, 8th and 9th

— *priced from $25,200 - $32,400*
— *3-bedroom family homes*
— *1 and 2 bathrooms*
— *good selection of homes*
— *8¾ per cent financing available to purchasers by July 31*
— *located off Sooke Road ½ mile past Metchosin corner*
— *direct sales from builder* —

please telephone
388-9597 or 656-1162

ASKE homes and construction ltd.

HERB HILL
PHONE 385-5777

1970 KARMANN GHIA
Low mileage, immaculate condition. Custom radio, 4-speed transmission, red exterior, black interior. A real sport model **$2695**

1971 EL CAMINO
Only 11,000 miles, one owner V8 automatic, power steering, power brakes, radio. See this one early **$3995**

1967 DATSUN PICK-UP
Usual Datsun standard features. Datsun Red with white side stripe. Only 36,000 miles **$1295**

Come in now and ask Herb to show you the large selection of excellent used car buys at Cornell. He will give you all the help you need in making a really good buy.

CORNELL
3050 DOUGLAS ST.
(Across from Mayfair)

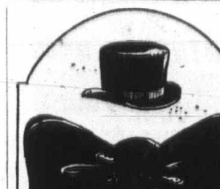

DORMANS
STORE FOR MEN

Formal Wear Rentals

All Accessories — Dark Suits Too!

1328 DOUGLAS STREET
384-5311 384-8931

Woodward's

MAYFAIR

NOW OPEN 6 DAYS A WEEK

NEW STORE HOURS

Mon., Tues., Wed. and Sat.
9:30 a.m. - 6:00 p.m.

Thurs. and Fri.
9:30 a.m. - 9:00 p.m.

For Your Shopping Convenience

Princess Patricia
on the beautiful blue Pacific

1-Bedroom from $125
2-Bedroom from $170

Children up to 2 years Welcome

701-703 Esquimalt Road
382-2223

205-10 JONES BLDG.—723 FORT ST.
CREDIT BUREAU OF VICTORIA LTD.
385-3811

- World-wide credit and personnel reporting.
- "COLLECTRITE" accounts recovery service.
- Member of Associated Credit Bureaus of Canada.
- Associated Credit Bureaus of America.

Established 1911

Public Service Canada — Fonction publique Canada

This Competition is Open to Both Men and Women

AUDITORS

Salary: $10,727-$12,744

Department of National Revenue Taxation
Penticton, B.C.

DUTIES: Under direction, to apply the provisions of the Income Tax Act to determine, by the examination and audit of their income tax returns, books and records, the tax payable by taxpayers carrying on medium size businesses, both incorporated and unincorporated.

QUALIFICATIONS: Successful completion of the education, examination and experience requirements prescribed by the Canadian Institute of Chartered Accountants (CA), the Certified General Accountants' Association (CGA) or the Society of the Industrial Accountants (RIA); demonstrated ability to conduct audits.

Forward "Application for Employment" (Form PSC-367-401) available at Post Offices, Canada Manpower Centres and offices of the Public Service Commission of Canada, IMMEDIATELY, to:

CHIEF OF AUDIT DIVISION
DEPARTMENT OF NATIONAL REVENUE-TAXATION
251 NANAIMO AVENUE WEST
PENTICTON, B.C.
or call 429-6000 Penticton
666-1649 Vancouver

Preference in appointment will be given to Canadian citizens and to residents of B.C.

Please quote reference 72-V-DNR-106.

TUESDAY

Only First Quality Mer

STORE HOURS 9:30 to 6 P.M.
OPEN MONDAYS

FEATUR
THE BA
AND, TH

WOODWARD'S GR

DRAPERIES

51" RE-WEBBING KITS—Polypropylene strapping for repairing garden furniture. Complete with screws. Pkg.		1.49
RAYON MARQUISETTE PANELS—White only. Each		1.49
44" FLOCKED DACRON—Washable, little or no ironing. 1½ yards		1.49
45" SATEEN LINING—Ecru or white cotton sateen. For adding life and protection to drapes	2 yds.	1.49
PLEATER KITS—Wall and ceiling fixed hooks. Complete with tape, hooks and end pins. Each		1.49
I-BEAM TRACK—Two 4-ft. lengths complete with fittings. Each		1.49
36" DOBBY PRINTS—For kitchen curtains. Washable cotton	1½ yds.	1.49
DECORATOR CUSHIONS—Wide choice of colors, fabrics. Each		1.49
45" PLAIN MALVERN 100% COTTON—For decorative household use. Assorted colors. Yard		1.49
48" COTTON PRINTS—For many uses. Washable. Yard		1.49
36" COLORED BURLAP—Wide range of colors. Ideal for family room or basement decor	2 yds.	1.49
48" TAPESTRY—For upholstery projects. Assorted patterns. Yard		1.49
45" TETREX—Hand washable, sheared prints or plains in various decorator colors. Yard		1.49
AWNING CANVAS—Assorted colors. 45" width	2 yds.	1.49
54" BURLAP—Ideal for basement or "rec" room curtains. Yard		1.49

Woodward's Draperies, Second Floor

WOOL AND ART NEEDLEWORK

WOODSONIA BABY YARN—3-ply nylon reinforced. Also silk and wool. White and pastels. Approx. 1-oz. balls	4 for	1.49
WESTERN 4-PLY—Knits to all worsted patterns. Choice of many high-fashion colors. Approx. 1-oz. balls	5 for	1.49
T-BIRD SWEATER OR RUG WOOL—Shrink resistant. Plain shades and marls. Approx. 4-oz. skein	2 for	1.49
DOMINO CROCHET COTTON—White or ecru. Sizes 10, 20, 30	4 for	1.49
WOODSONIA SPORTS YARN—Machine washable and dryable. Good color range. Approx. 1-oz. balls	4 for	1.49
WHITE OAK 4-PLY FINGERING—British import. Good color choice. Approx. 1-oz. ball	5 for	1.49
WOODWARD'S 4-PLY "AURORA"—100% acrylic yarn. Machine washable and dryable. Many shades. Approx. 1 oz.	4 for	1.49
WOODWARD'S 3-PLY "ACADIA"—100% acrylic yarn. Machine washable and dryable. Many shades. Approx. 1-oz. ball	4 for	1.49
LICOL—Acrylic double knitting worsted weight. Beautiful soft shades. Approx. 1¾-oz. ball	3 for	1.49

Woodward's Wool and Art Needlework, Second Floor

SPORTING GOODS

BIKE TUBES—20x1⅜, 24x1⅜, 26x1⅜, 26x1½	2 for	1.49
BIKE TIRES—20x1⅜ 24x1⅜, 26x1⅜, 26x1½, 28x1½. Each		1.49
GOLF BALLS—Canadian made by Spalding. Tough, hard shell	4 for	1.49
FLASHLIGHTS—"Eveready." Complete with batteries		1.49
PLASTIC TARP—Heavy gauge plastic, 9'x12'		1.49
10 SPEED TIRES—27x1¼", blackwall. Each		1.49
RAIN SUIT—2-pce. vinyl suit with zippered front		1.49
TENNIS RACQUET—Laminated wood frame with nylon strings		1.49
TENNIS BALLS—Ideal for summer fun	4 for	1.49
CRAB TRAPS—Metal star style. Each		1.49
ICE PACKS—For summer camping. Large capacity	2 for	1.49
CAMP COOLER—For weekend trips or holiday camping		1.49
GAS LIGHTER—Battery operated to light camp stoves, etc.		1.49

Woodward's Sporting Goods, Main Floor

LUGGAGE

TOTE OR SHOPPING BAG—Large capacity. Full zipper		1.49
ZIPPERED CASE—In wet look vinyl. 12"x8"x4", 13"x9"x4½" or 14"x10"x5". Each		1.49
BEACH BAG—Handy for taking to picnic or beach		1.49

Woodward's Luggage, Main Floor

FLOOR COVERINGS

OVAL BRAIDED MATS—Nylon surface, tightly braided. Reversible. Green only. Approx. 18"x30". Each		1.49
COCO FIBER DOOR MATS—Closely woven brush pile. Bound edges. Approx. 16"x27". Each		1.49
PATCH MATS—From broadloom ends. Wide choice of colors, weaves. Finished ready-to-use. Approx. 18"x26". Each		1.49
"WELCOME" RUBBER DOOR MATS—Sturdy, with good scraping action. Green or black. Approx. 16"x25". Each		1.49
FRINGED COTTON MAT—Plush pile cotton, fringed all around. Latex backed. Approx. 20"x33". Each		1.49
FATIGUE MAT—Tightly looped pile. Deep foam backed base, wipes clean. Assorted tweed colors. Approx. 18"x27". Each		1.49
'MR. SHAG' MAT—Deep shag pile, assorted colors. Multi-purpose. Approx. 18"x27". Each		1.49
FABRI MAT—Cotton surface foam base. Assorted tweed colors. Approx. 27"x36". Each		1.49

Woodward's Floor Coverings, Second Floor

FURNITURE

3-TIER BOOK SHELF—For storing books and magazines. Each		1.49
IRON COAT HANGER—3-hook style in black or gilt color. Each		1.49

Woodward's Furniture, Second Floor

LAMPS AND SHADES

BOUDOIR LAMP BASES — Each		1.49
LAMP SHADES — Each		1.49
BALLERINA SHADES—In assorted colors	2 for	1.49

Woodward's Lamps and Shades, Second Floor

MEN'S FURNISHINGS

WOODSONIA BRIEFS—50% Fortrel, 50% cotton. Machine washable. Flat seam for comfort. S.M.L.	2 for	1.49
BOXER SHORTS—Fully cut. Sanforized solids and patterns. S.M.L.XL. Each		1.49
COTTON T-SHIRTS—Popular brand. Nylon reinforced. Short sleeves. Assorted colors. Each		1.49
TERRY BEACH HATS—Bright summer colors. S.M.L.	2 for	1.49
TRAVELLING GARMENT BAGS—Ideal travelling companions	2 for	1.49
WOODSONIA WOOL-BLEND SOCKS—Good color choice. One size fits 10-12	2 for	1.49
EXECUTIVE HOSE—Over-the-calf length. Assorted colors. One size fits 10-12	2 for	1.49
WOODSONIA NYLON ANKLE SOCKS—100% nylon. Choice colors. One size fits 10-12	2 for	1.49
WOODSONIA SPORT SOCKS — Ankle length in crew, terry or cushion foot. Assorted colors. One size fits 10-12	2 for	1.49
WOODSONIA HANKIES—Good quality cotton, hemstitched edges	8 for	1.49
FASHION TIES—Smartly styled, good color choice. Each		1.49
WORK SOCKS—3-lb. weight, reinforced heel and toes	2 prs.	1.49
UMBRELLAS—Standard 8-rib construction. Black. Each		1.49

Woodwards Men's Furnishings, Main Floor

MEN'S AND BOYS' SHOES

SANDALS—Soft vinyl straps, padded insoles, foam rubber soles. Men's. Pair		1.49
ATHLETIC FOOTWEAR—Moulded rubber soles. Arch-supporting insoles. Somes with contrasting stripes. Men's, boys' sizes		1.49
ASSORTED SLIPPERS—Foot pampering materials for comfort. Vinyls, Indianhead moccasins included. Men's		1.49

Woodward's Shoes, Main Floor

TUESDAY-WOODWARD'S 1.49 SALE DAY

Only First Quality Merchandise Sold in Woodward's Regular Departments . . . No Substandards or Factory Rejects

STORE HOURS 9:30 to 6 P.M. OPEN MONDAYS

FEATURING EXCEPTIONAL VALUES IN PRACTICAL MERCHANDISE FOR YOUR EVERYDAY NEEDS.
THE BARGAINS ON THIS PAGE HAVE BEEN CAREFULLY SELECTED TO HELP YOU SAVE.
AND, THERE ARE MANY OTHER 'NOT ADVERTISED' SPECIALS THROUGHOUT THE STORES.

SORRY! NO PHONE, MAIL OR C.O.D. ORDERS PLEASE

AMPLE FREE PARKING

WOODWARD'S GREAT ONE PRICE SALE DAY — THE ORIGINAL 1.49 DAY

DRAPERIES

51" RE-WEBBING KITS—Polypropylene strapping for repairing garden furniture. Complete with screws. Pkg. 1.49
RAYON MARQUISETTE PANELS—White only. Each 1.49
41" FLOCKED DACRON—Washable, little or no ironing. 1½ yards 1.49
45" SATEEN LINING—Ecru or white cotton sateen. For adding life and protection to drapes 2 yds. 1.49
PLEATER KITS—Wall and ceiling fixed hooks. Complete with tape, hooks and end pins. Each 1.49
I-BEAM TRACK—Two 4-ft. lengths complete with fittings. Each 1.49
36" DOBBY PRINTS—For kitchen curtains. Washable cotton 1½ yds. 1.49
DECORATOR CUSHIONS—Wide choice of colors, fabrics. Each 1.49
45" PLAIN MALVERN 100% COTTON—For decorative household use. Assorted colors. Yard 1.49
48" COTTON PRINTS—For many uses. Washable. Yard 1.49
36" COLORED BURLAP—Wide range of colors. Ideal for family room or basement decor 2 yds. 1.49
48" TAPESTRY—For upholstery projects. Assorted patterns. Yard 1.49
45" TETREX—Hand washable, sheared prints or plains in various decorator colors. Yard 1.49
AWNING CANVAS—Assorted colors. 45" width 2 yds. 1.49
44" BURLAP—Ideal for basement or "rec" room curtains. Yard 1.49

Woodward's Draperies, Second Floor

WOOL AND ART NEEDLEWORK

WOODSONIA BABY YARN—3-ply nylon reinforced. Also silk and wool. White and pastels. Approx. 1-oz. balls 4 for 1.49
WESTERN 4-PLY—Knits to all worsted patterns. Choice of many high-fashion colors. Approx. 1-oz. balls 5 for 1.49
T-BIRD SWEATER OR RUG WOOL—Shrink resistant. Plain shades and marls. Approx. 4-oz. skein 2 for 1.49
DOMINO CROCHET COTTON—White or ecru. Sizes 10, 20, 30 4 for 1.49
WOODSONIA SPORTS YARN—Machine washable and dryable. Good color range. Approx. 1-oz. balls 4 for 1.49
WHITE OAK 4-PLY FINGERING—British import. Good color choice. Approx. 1-oz. ball 5 for 1.49
WOODWARD'S 4-PLY "MALLORA"—100% acrylic yarn. Machine washable and dryable. Many shades. Approx. 1 oz. 4 for 1.49
WOODWARD'S 3-PLY "ACADIA"—100% acrylic yarn. Machine washable and dryable. Many shades. Approx. 1-oz. ball 4 for 1.49
LICOL—Acrylic double knitting worsted weight. Beautiful soft shades. Approx. 1¾ oz. ball 3 for 1.49

Woodward's Wool and Art Needlework, Second Floor

SPORTING GOODS

BIKE TUBES—20x1⅜, 24x1⅜, 26x1⅜, 28x1½ 2 for 1.49
BIKE TIRES—20x1⅜, 24x1⅜, 26x1⅜, 28x1½, 28x1¼. Each 1.49
GOLF BALLS—Canadian made by Spalding. Tough, hard shell 4 for 1.49
FLASHLIGHTS—"Eveready." Complete with batteries 1.49
PLASTIC TARP—Heavy gauge plastic. 9'x12' 1.49
10 SPEED TIRES—27x1¼", blackwall. Each 1.49
RAIN SUIT—2-pcs. vinyl suit with zippered front 1.49
TENNIS RACQUET—Laminated wood frame with nylon strings 1.49
TENNIS BALLS—Ideal for summer fun 4 for 1.49
CRAB TRAPS—Metal star style. Each 1.49
ICE PACKS—For summer camping. Large capacity 2 for 1.49
CAMP COOLER—For weekend trips or holiday camping 1.49
GAS LIGHTER—Battery operated to light camp stoves, etc. 1.49

Woodward's Sporting Goods, Main Floor

LUGGAGE

TOTE OR SHOPPING BAG—Large capacity. Full zipper 1.49
ZIPPERED CASE—In wet look vinyl. 12"x8"x4", 13"x9"x4½" or 14"x10"x5". Each 1.49
BEACH BAG—Handy for taking to picnic or beach 1.49

Woodward's Luggage, Main Floor

FLOOR COVERINGS

OVAL BRAIDED MATS—Nylon surface, tightly braided. Reversible. Green only. Approx. 18"x30". Each 1.49
COCO FIBER DOOR MATS—Closely woven brush pile. Bound edges. Approx. 16"x27". Each 1.49
PATCH MATS—From broadloom ends. Wide choice of colors, weaves. Finished (ready-to-use). Approx. 18"x28". Each 1.49
"WELCOME" RUBBER DOOR MATS—Sturdy, with good scraping action. Green or black. Approx. 16"x25". Each 1.49
FRINGED COTTON MAT—Plush pile cotton, fringed all around. Latex backed. Approx. 20"x33". Each 1.49
FATIGUE MAT—Tightly looped pile. Deep foam backed base, wipes clean. Assorted tweed colors. Approx. 18"x27". Each 1.49
'MR. SHAG' MAT—Deep shag pile, assorted colors. Multi-purpose. Approx. 18"x27". Each 1.49
FABRI MAT—Cotton surface foam base. Assorted tweed colors. Approx. 27"x36". Each 1.49

Woodward's Floor Coverings, Second Floor

FURNITURE

3-TIER BOOK SHELF—For storing books and magazines. Each 1.49
IRON COAT HANGER—3-hook style in black or gilt color. Each 1.49

Woodward's Furniture, Second Floor

LAMPS AND SHADES

BOUDOIR LAMP BASES — Each 1.49
LAMP SHADES — Each 1.49
BALLERINA SHADES—In assorted colors 2 for 1.49

Woodward's Lamps and Shades, Second Floor

MEN'S FURNISHINGS

WOODSONIA BRIEFS—50% Fortrel, 50% cotton. Machine washable. Flat seam for comfort. S.M.L. 2 for 1.49
BOXER SHORTS—Fully cut. Sanforized solids and patterns. S.M.L.XL. Each 1.49
COTTON T-SHIRTS—Popular brand. Nylon reinforced. Short sleeves. Assorted colors. Each 1.49
TERRY BEACH HATS—Bright summer colors. S.M.L. 2 for 1.49
TRAVELLING GARMENT BAGS—Ideal travelling companions 2 for 1.49
WOODSONIA WOOL-BLEND SOCKS—Good color choice. One size fits 10-12 2 for 1.49
EXECUTIVE HOSE—Over-the-calf length. Assorted colors. One size fits 10-12 2 for 1.49
WOODSONIA NYLON ANKLE SOCKS—100% nylon. Choice colors. One size fits 10-12 2 for 1.49
WOODSONIA SPORT SOCKS — Ankle length in crew, cushion foot. Assorted colors. One size fits 10-12 2 for 1.49
WOODSONIA HANKIES—Good quality cotton, hemstitched edges 8 for 1.49
FASHION TIES—Smartly styled, good color choice. Each 1.49
WORK SOCKS—3-lb. weight, reinforced heel and toes 2 pcs. 1.49
UMBRELLAS—Standard 8-rib construction. Black. Each 1.49

Woodwards Men's Furnishings, Main Floor

MEN'S AND BOYS' SHOES

SANDALS—Soft vinyl straps, padded insoles, foam rubber soles. Men's. Pair 1.49
ATHLETIC FOOTWEAR—Moulded rubber soles. Arch-supporting insoles. Somes with contrasting stripes. Men's, boys' sizes 1.49
ASSORTED SLIPPERS—Foot pampering materials for comfort. Vinyls, Indianhead moccasins included. Men's 1.49

Woodward's Shoes, Main Floor

HARDWARE AND GARDEN NEEDS

FISH FERTILIZER—64-oz. 5-2-5 emulsion, 100% organic. Pure 1.49
GRASS SEED—No. 1 mix of Fescue, Colonial Bent and Kentucky Blue Grasses 2 lbs. 1.49
CEDAR TUBS—10" octagonal cedar tubs. Brass banded 1.49
PLASTIC TARP—9'x12' plastic tarp. For camping, hunting and many other uses 1.49
CERAMIC TILE—1"x1" in approx. 1 sq. ft. sheets. Choice of 5 colors 2 for 1.49
PLASTIC HOSE—50'x7/16" green clear plastic with die-cast couplings 1.49
BAMBOO RAKE—18" fan, strong tines, reinforced head 1.49
META SLUG BAIT—Attracts slugs and destroys them 1.49
HOSE NOZZLE—With adjustable spray. Locks and resets automatically. Standard hose thread 1.49
LAWN EDGING—35 ft. plastic edging in green. 3½" high 1.49
POLY ROPE—75 ft. For water-skiing, camping, etc. 1.49
WEED-AWAY—32 fl. oz. tin. Controls most broad-leaf weeds 1.49
MAXI CROP — ½ gallon liquefied seaweed 1.49
GARBAGE BAGS—50 per package. Ideal for trash, leaves, grass, etc. 1.49
3-PCE. TOOL SET—Ideal for gardening 1.49
MIST SPRAYER—All purpose hand sprayer for home and garden 1.49

Woodward's Hardware, Main Floor

PAINT CENTRE

WOODSONIA PAINT—For interior or exterior uses. Velvet flat Latex, semi gloss Latex and semi gloss enamel in matching colors. Interior gloss, porcelain white enamel, concrete floor Latex, floor enamel, exterior alkyd and Latex. Qt. 1.49
PAINT ROLLER SETS — Set 1.49
FLAGGED NYLON BRUSHES—2", 2½", 3", 3½" and 4". Each 1.49
PLASTIC DROP SHEETS—9'x12', 1 mil 3 for 1.49

Woodward's Paints, Main Floor

LINGERIE AND FOUNDATIONS

BRIEFS OR BIKINIS—By Pert. One size stretchie. Assorted colors 2 for 1.49
BRIEFS OR BIKINIS—Lace trimmed nylon or satin-glo finish 2 for 1.49
SATIN-GLO BRIEFS—Extra-large size 2 for 1.49
STRETCH LACE BRIEFS—Smooth fitting. S.M.L. 1.49
COTTON BRASSIERES— Elasticized sides, semi-plunge front. White. Sizes 32-38. Each 1.49
BRASSIERES—With lace cups. Kodel lined. Elasticized sides. White. Sizes 32-38. Each 1.49
FRONT-FASTENED BRASSIERES—Lace cups, elasticized back, semi-elastic straps. White or nude. Sizes 34-38. Each 1.49
BRASSIERES—Lace cups for smooth fit and control. White. Sizes 34-38. Each 1.49
LYCRA PANTY GIRDLE—With hose holder. M.L.XL. Each 1.49
BRIEFS OR BIKINIS—In nylon with plain or lace trim. S.M.L. 3 for 1.49

Woodward's Lingerie and Foundations, Main Floor

HOSIERY AND ACCESSORIES

CANVAS SHOULDER BAGS—With contrasting vinyl trim in red, tan, navy and others. Modern styles 1.49
WOODSONIA PANTI HOSE—All sheer or reinforced panti portion with dart shaped panel in back for perfect fit. S.M.L.XL. 2 for 1.49
SUPPORT STOCKINGS—Nylon and Lycra knit. Sizes 8½-11½. Pair 1.49
UMBRELLAS—Quick drying covers, assorted colors. Each 1.49
COLORFUL HEAD SCARVES—Assorted colors 1 or 2 for 1.49
LOUNGING SLIPPERS—Assorted colors, styles. Pair 1.49

Woodward's Hosiery, Main Floor

BOYS' WEAR

WOODSONIA SPORT SHIRTS—No-iron polyester/cotton. Assorted stripes, plains. Short sleeves. 8-16. Each 1.49
WOODSONIA KNIT SHIRTS—Cotton/polyester blends. Assorted collar styles and colors. 4-12. Each 1.49
McGREGOR TERRY SOCKS — Stretchy cotton-nylon terry. Plains or stripes. Green, gold, blue or brown. Sizes 7-8, 9-11 2 prs. 1.49
WOODSONIA COLORED UNDERWEAR—Knitted briefs in Fortrel/cotton blend. S. to XL for fit sizes 4-18 2 for 1.49
WOODSONIA WHITE T-SHIRT—100% cotton, short sleeves, rayon reinforced neckband. 8-18. Package of 2 2 for 1.49
WOODSONIA ½-BOXER FLARE PANT—100% cotton, colors. Front patch pockets. Sizes 4-12. Each 1.49
JUNIOR SOCKS—Nylon, terry and corduroy styles. Assorted colors. Stretch to fit sizes 6-8½ 3 prs. 1.49
STRETCH SWIM TRUNKS—Elasticized fabrics, assorted styles, colors. 4-18. Each 1.49
FLANNELETTE PYJAMAS—Cosy, cotton flannelette in new all-over patterns. Assorted colors. Sizes 6-16 1.49
McGREGOR NYLON SOCKS—100% nylon. Sizes 7-9, 9½-11 2 prs. 1.49
WOODSONIA WALKING SHORTS—100% cotton. Sizes 8-16. Each 1.49

Woodward's Boys' Wear, Main Floor

LADIES' AND CHILDREN'S SHOES

LADIES' SPORT SHOES—Both plain or stripes. Pair 1.49
LADIES' SANDALS—Great value for summer. Pair 1.49
LADIES' PLUSH MULES—Option pile uppers. Pair 1.49
CHILDREN'S RUNNERS—Hard wearing soles. Pair 1.49
CHILDREN'S RUNNERS—Selection of colors 2 prs. 1.49

Woodward's Shoes, Main Floor

GIRLS' WEAR

COTTON SLEEPWEAR—For boys and girls. Assorted prints and colors. Sizes 2-6X 1.49
BIB FRONT HOT PANTS—With button straps. Assorted colors. Sizes 3-6X 1.49
STRETCH TERRY SLEEPERS—White, yellow, aqua, pink, blue. Sizes 10, 20, 30 mos. 1.49
GIRLS' T SHIRTS—Solids and patterns in assorted colors. Sizes 4-6X, 7-14 1.49
INFANTS' CRAWLERS—Many styles in assorted colors. Sizes 12, 18, 24 months 1.49
INFANTS' T-SHIRTS—Short sleeves, crew neck. White and assorted colors. Sizes 12, 18, 24 months 2 for 1.49
SCOOTER SHORTS—All cotton. Assorted 3-tone shades. Sizes 4-6X 1.49
COTTON/NYLON BRIEFS—Plain shades or rosebud print in aqua, white, pink. Sizes 2-6X or 8-14 2 for 1.49
FLARE PANT—½ baxer waist. Assorted colors. Contrast stitch. Sizes 2-3X, 4-6X. Also cartoon look in sizes 4-6X only 1.49
HOT SKIRTS—In assorted prints and solids. Sizes 3-6X 1.49
SATIN-GLO BRIEFS OR BIKINIS—Assorted colors. Bikini only also in prints. Sizes 6-14 3 for 1.49
POLYESTER/COTTON SLEEPWEAR—Includes gowns or baby dolls in assorted prints and colors. Sizes 4-6X and 8-14 1.49
GOWNS AND CULOTTES—Short sleeves and sleeveless. Assorted colors. Sizes 2-6X 1.49

Woodward's Girls' Fashions, Main Floor

GIRLS' HOSIERY

BERMUDA KNEE HIGHS—Assorted shades. Sizes 6-7½, 8-9½, 9-11 3 for 1.49
BERMUDA KNEE HIGHS—Sizes 8-9½, 10-11 2 for 1.49
STRETCH NYLON ANKLETS—Sizes 6-7½, 8-9½, 9-11 4 for 1.49
COTTON/NYLON BOBBY SOCKS—Sizes 7-8½, 8-9½, 10-11½ 4 for 1.49

Woodward's Hosiery, Main Floor

COSTUME JEWELRY

"SHILEY" JEWELRY—Brooches, bracelets, cuff links, tie tacks, and pierced earrings, 14 kt. gold earwires, in baked enamel finish. Each 1.49
PIERCED EARRINGS—"Spanish Lace" in hoops, studs, drops and many more 14 kt. gold earwires. Many colors, also gold and silver color. Each 1.49
CLIP-ON EARRINGS—"Spanish Lace" hoops, studs, drops and many more in clip-on styles. Many colors and gold and silver color 2 for 1.49
BEADS—Long ropes in many colors 2 for 1.49
TASSEL ROPES — A good selection of long tassel ropes in gold and silver colors. Also pendants and plain chains. Each 1.49

Woodward's Jewelry, Main Floor

HOUSEWARES

ENAMEL COOKWARE—Choice of double boiler, saucepan, Windsor pot. Each 1.49
SPLATTER SCREEN—Protects against burns from spattering fat while allowing steam to escape. Each 1.49
TV TABLES—King size, enamel finish. Assorted patterns. Each 1.49
3-PC. SAUCEPAN SET—Just arrived from Italy. Aluminum. 3-pc. set 1.49
LIGHT BULBS—Canadian made; 40W, 60W, 100W, frosted non-glare type 10 for 1.49
KITCHEN SET—Colorful set includes drain tray, dish drainers, cutlery tray. 3-pc. set 1.49
CLEANING AIDS—Choice of dust mop or sponge mop. Each 1.49
WASTE BASKET SET—Good quality washable plastic in decorator colors. One large, one small. Set 1.49
COVERED ROASTER—Blue enamel oval roaster. Complete with cover. Each 1.49
PLASTIC HOUSEWARES—Selection includes flip-top waste basket, laundry basket, garbage can. Each 1.49
PLASTIC PAILS—Heavy duty pails in good assortment of colors 2 for 1.49
EGG BEATERS—Stainless beaters, sturdy nylon gears. Each 1.49
FOOD KEEPER SET — Includes 2 only 34-oz. and 1 only 34-oz. see-thru containers with screw top lids. Set 1.49
CAST IRON FRYPAN—Pre-seasoned, ready to use. 8" frypan. Each 1.49
PAD AND COVER SET—Teflon ironing pad and cover for standard ironing board. Set 1.49
4-PC. COVERED BOWL SET—Durable plastic with snap-tite covers. 4-pc. set 1.49

Woodward's Housewares, Main Floor

AUTO ACCESSORIES

MAGNETIC TROUBLE LIGHT—Plugs into lighter 1.49
CHAMOIS—Genuine skin wiper. Each 1.49
TURTLE WAX—Liquid. With cheesecloth 1.49
SQUEEGEE — 11" squeegee and sponge with plastic handle 1.49
FLOOR MATS—For car or home 2 for 1.49
MAGNETIC FLASHLIGHT—With 2 batteries 1.49
WASH BRUSH—Soft bristles. Fits garden hose. Each 1.49
TROUBLE LIGHT—10' cord with switch. 110 volt. Each 1.49
S.C.T. OIL—Seals rings, improves gas mileage 2 for 1.49
HAND SPOT LITE — 12 volt, plugs into lighter. Each 1.49
LICENCE FRAMES—"Victoria City of Gardens". Each 1.49

Woodward's Auto Accessories, Main Floor

Just Say "Charge It"

Using your Credit is the easy way to shop at Woodward's. Whether you're making a major purchase or looking for 1.49 Day Values, a Charge Plate is a wonderful convenience. Make enquiries at Woodward's Credit Office.

Appliance Accessories

LEWYT VACUUM BAGS 2 pkgs. 1.49
HOOVER VACUUM BAGS 2 pkgs. 1.49
RABBIT EARS 1.49
RECORD CARRYING CASES—Holds fifty 45 RPMs 1.49
WIRE RECORD RACKS 1.49
C90 TRANSONIC CASSETTES 1.49
RECORDING TAPE—1200 ft. 1 mil. Individual box 1.49

Woodward's Appliance Accessories, Second Floor

FASHION FABRICS

45" FLOCKED PRINTS—Popular easy care polyester/cotton blend, semi-sheer prints in a fine collection of peasant look florals. Yard 1.49
36" LIONESS PRINTS — Hand washable viscose prints imported from Portugal. Contemporary designs in top fashion color combinations. Yard 1.49
36" LENO GINGHAM—Cool, crisp cotton gingham with smart Leno designs. Yard 1.49
42" OPAL PRINTS — Elegant soft toned floral designs styled in easy care nylon. Yard 1.49
45" SEAFARE PRINTS—Nautical novelties for summer fashions. 100% cotton, crease resistant and drip dry. Yard 1.49
41" DOE-C-DOE PRINTS—Popular gingham combined with storybook characters create fun fashion prints 1¼ yds. 1.49
36" KNIT LOOK PRINTS — Softly draping nylon prints for easy care and casual wear. Yard 1.49
45" OLD ENGLISH PRINTS—Popular easy care cotton and avril blend prints. Yard 1.49
45" POLYPRESS PRINTS — Cotton and dacron prints in floral and modern designs. Yard 1.49
36" POPLIN PRINTS—Long wearing cotton prints in popular denim-look or contemporary floral design. Yard 1.49

Woodward's Fashion Fabrics, Second Floor

PET SHOP

CAT LITTER—Highly absorbent. 25-lb. bag 1.49
HAMSTER LITTER—Made up of cedar chips 4 for 1.49
BIRD HOUSE—Wooden construction, easy to assemble 1.49

Woodward's Pet Shop, Main Floor

CHINA AND GIFTWARE

TEAPOTS—English make, 6 cup size. Assorted colors. Each 1.49
DURALEX TUMBLERS — Long lasting sparkling beverage ware. Set of 6 1.49
PHILIPPINE WOODENWARE—Choose one or more of these quality serving pieces. Each 1.49
STEMWARE—Choice of wine, sherry, cocktail or liqueur. Any 4 for 1.49
FLATWARE—"Falling Leaves" stainless steel. Variety of units. Unit 1.49
COFFEE SPOONS — "Falling Leaves" Stainless steel. Gift boxed. Set of 6 1.49
CHEESE BOARD AND KNIFE—Functional and decorative gift suggestion 1.49
WOVEN WOOD—Assortment of serving bowls. Easy to care for. Dishwasher safe. Any 2 for 149
COFFEE MUG—Fine English bone china. Assorted floral and clan decors. By Royal Albert. Each 1.49
"HOT POPPY" OVENWARE—Choice of 1½ qt. casserole with knob cover, 1½-qt. oval casserole with au gratin cover, 8x8 deep loaf dish, 8" square cake dish, 1½-qt. utility baking dish. Each 1.49
HARMONY DINNERWARE — Fine English semi-porcelain. White with fine line gold trim. Various units at each 1.49
COFFEE MUGS—8-oz. heat-resistant coffee mugs, ideal for patio use 6 for 1.49
ASHTRAYS — Swan design ashtray in assorted colors. Delightful gift suggestion. Each 1.49
BOXED TUMBLERS—10-oz. tumbler set in avocado or blue. 10 tumblers per box. Box 1.49

Woodward's China, Main Floor

TOYS

PARACHUTE KITE—A new and exciting version of kite in the form of a parachute with attached trooper. Easy to fly. Each 1.49
BATTERY OPERATED BOATS—Sporty little speedster boats with powerful battery operated motor. (Battery not included) Each 1.49
MAGNETIC BOARD—Educational fun for youngsters. Metal playboard with magnetic letters or numbers. Each 1.49
SAND WAGON SET—Lots of play value with this 3-in-1 sand set. Consists of sand wagon, pail, sieve, shovel and rake. Set 1.49
SUPER SCOOPER WHEELBARROW — Beautifully colored, big strong plastic wheelbarrow. Approx. 29" long. Removable shell is a sand mould; frame is a sieve. Complete 1.49
BADMINTON SETS—2 player badminton set. Racquets net and shuttlecock. Set 1.49
PLASTIC CAR KITS—Good selection of M.P.C. kits. A favourite of hobbyists and youngsters. Each 1.49
PLASTIC BEACH KIT—10-pc. set beach toys including pail, shovel, boat, moulds, etc. 1.49
KINGSIZE MATCHBOX TOYS—Finest quality, in the super sized models. Heavy duty construction equipment and trucks. Each 1.49
GOLF SET—Consists of 2 clubs 3 balls, 3 tees, golf bag and score cards. Set 1.49

Woodward's Toys, Main Floor

STATIONERY AND NOTIONS

WISHBONE PANT OR SKIRT HANGERS—Vise-grip in pant or skirt. Your Choice 1.49
IRONING PAD SET—Pad and silicone cover 1.49
GARMENT BAG—With quilted front and panels 37" long, with zipper 1.49
FINRAU SHEARS—For all your sewing needs 1.49
SHOE BAG—Rubberized shoe bag. 12 pockets 1.49
WORLD ATLAS—In color. Canadian edition 1.49
LUNCHEON NAPKINS—60 napkins per pack 2 for 1.49
BLUE LINED ENVELOPES—No. 8 cheque size for home and office. 300 envelopes 2 for 1.49
GIANT WRITING PADS—Large economy pads 4 for 1.49
GIANT REFILLS—8½"x11", standard 3-hole looseleaf paper. Narrow, college and wide ruled and plain 2 for 1.49
BOND TYPING PAPER—Fine bond letter size for school or office. 250 sheets per pack 2 for 1.49
YELLOW SECOND SHEETS—For practice typing or scratch paper. 500 per pack 2 for 1.49
PARKER BALL POINT PEN—T Ball jotter plus extra refill 1.49
REFILLABLE PHOTO ALBUM—The one touch refillable extension post style 1.49
ONE TOUCH ALBUM REFILL—Package of 8's 1.49
OIL PAINT SET—Box of oil paints, ten assorted colors 1.49
LIST FINDER—Sturdy flip-up style 1.49
VENUS BALL POINT PENS—For school, home or office. Package of 12 1.49
WOODWARD'S ASSIGNMENT COVERS—Holds standard 3-hole 8½"x11" looseleaf paper, assorted colors. Package of 7 2 for 1.49

Woodward's Stationery and Notions, Main Floor

COINS AND STAMPS

PIONEER STAMP ALBUM—Ideal world album for the beginner 1.49
COIN BINDERS—1½" vinyl binder 1.49
VINYL PAGES—8½"x11", 3 pockets, 4 pockets and 20 pockets 6 for 1.49
U-DO-ITS—100 of a size including coins storage box. Each 1.49
CLEAR-VUE STAMP PACKAGES—Tropicals countries and world wide 4 for 1.49

Woodward's Coins and Stamps, Main Floor

LINENS AND DOMESTICS

BEACH TOWELS—In gay colors for the whole family. Each 1.49
TOWELS — Better quality with choice of plains, prints, stripes and jacquards—
BATH 1.49 **HAND** 2 for 1.49 **FACE** 1.49
PILLOW CASES—Choice of Wabasso Gold Seal, Chanrose, Embroidered. Pair 1.49
TEA TOWELS—Choose between cotton, linen or terry 3 for 1.49
BUNK BED SHEETS—Approx. 54"x90". Good quality cotton. Each 1.49
SHOWER CURTAINS—Colorful plastic bathroom brighteners. Approx. 72"x72". Each 1.49
PILLOWS—Choose from foam filled or foam and feather mix. Each 1.49
DISH CLOTHS—Durable good quality. Package of 8. Pkg. 1.49
COTTON TEA TOWELS—Durable strong quality 6 for 1.49
DISHCLOTHS—Good quality. 4 to a package 2 pkgs. 1.49
PILLOW PROTECTORS—100% cotton pillow protector with zipper. Pair 1.49

Woodward's Linens and Domestics, Second Floor

DRUGS AND COSMETICS

WOODWARD'S VITREAT CHEWABLES—Plain or with iron. 180s 1.49
WOODWARD'S MULTIPLE VITAMINS—110s 1.49
WOODWARD'S SHAMPOO—Protein, Regular or Lemon Creme Rinse. Balsam Conditioner. 32 fl. oz. Your Choice 2 for 1.49
WOODWARD'S BEAUTY AIDS—Foaming bath oil 32 fl. oz.; Hair Spray; Mouthwash; Rubber Gloves; Deodorant or Antiperspirant Spray. Your choice 2 for 1.49
BRAND NAME TOOTHPASTE—Colgate, MacLeans, Family size 2 for 1.49
ULTRA BRITE—Giant twin pack 2 for 1.49
ALADDIN VACUUM BOTTLES—15-oz. capacity 1.49
CURAD PLASTIC BANDAGES—100s 2 for 1.49
STAINLESS STEEL BLADES—Wilkinson or Schick—5s 4 for 1.49
ULTRA DRY BAN—Regular or unscented. 6 fl. oz. 2 for 1.49
LARGE SIZE MIRROR—For home or travel. 10" size. Will stand or hang up. Each 1.49

Woodward Stores (Drugs) Ltd., Main Floor

CAMERA SUPPLIES

100 CAPACITY ROUND TRAYS—Holds 100 2"x2" slides. Will fit a number of projectors. Each 1.49
COMPACT GADGET BAG—Perfect for that smaller camera. Extra room for additional film and flashbulbs. Each 1.49
DUAL 8 SPLICER—For splicing Super 8 or Regular 8 movie film. Complete with sample tapes. Each 1.49

Woodward's Cameras, Main Floor

WATCH BRACELETS

EXPANSION BRACELETS—In yellow or white, for men, women, girls, boys. No charge for fitting. Each 1.49

Woodward's Watch Bracelets, Main Floor

CANDY

1 LB. PASCALL'S WHITE HEATHER MIX and 1 LB. ARTHUR HOLLAND ORCHARD FRUIT JELLIES. Both for 1.49
IMPORTED RED TULIP SUPREME CHOCOLATE THIN MINTS—14-oz. box. Each 1.49
IMPORTED ALMOND ROCA—1-lb. tubs. Each 1.49
IMPORTED URNEY'S ORCHID MIX—2-lb. bag 1.49

FOOD FLOOR

GROCERY

Sun Rype Apple, Orange or Grape Drink—48 fl. oz.-tins 6 for 1.49
Blue Star Whole Cooked Chicken—53-oz. tin 2 for 1.49
Sun Up Orange Flavoured Crystals—44-oz. jar 5 for 1.49
3 tins Sun Ray Beans and Pork; 2 tins Sun Ray Spaghetti; 2 tins Bella Maria Tomatoes, all 14 fl. oz. tins; **2 tins Clark's Whole Kernel Corn**, 12-oz. tin. All for 1.49

PRODUCE

California Valencia Oranges, 12-lb. bag, ea. 1.49
Vegetable Pack—2 Green Onions, B.C. grown; 2 B.C. Green Radishes; 2 Can. No. 2 Head Lettuce; 1 Can. No. 1 Cucumber; 1 Can. No. 1 Celery; 1 tray Can. No. 1 Tomatoes. All for 1.49

BAKERY

1 pkt. of 4 Butterhorns; 1 Choco Crunch Jelly Roll; 1 Date and Nut Loaf; 1 pkt. of 2 Handy Sponge Layers; 1 pkt. of 6 Butter Tarts; 1 Coffee Cake Ring; 1 Chocolate Oblong. — Your choice of 3 for 1.49
1 Lunch Box Fruit Cake, Whole; 1 Whole Cherry Cake or 1 Whole Sultana Cake— Each 1.49

MEAT

2 lbs. Skinless Sausage, 1 lb. Hamburger 1.49
1—16-oz. pkt. Side Bacon, 1—8-oz. pkt. Sliced Bologna, 1—8-oz. pkt. Chicken Style Loaf 1.49
Two 8-oz. pkts. Ham Steaks; 10—3½-oz. Beef Steakettes 1.49

DAIRY

4—1-lb. tubs Woodward's Supreme Soft Margarine; 1—8-oz. pkt. Woodward's Supreme Process Cheese Slices; Canadian, Pimento, Nippy or Swiss. All for 1.49

Railway Flood Damage

'Worst in 25 Years'

EDMONTON (CP) — Terming it the worst natural railway disaster in Canada in 25 years, Canadian National Railways officials Saturday estimated flood damage to the Alberta Resources Railways in the millions of dollars.

Norman McLeod, regional engineering program officer for the railway which operates the line, said 37 miles of the track north of Grande Cache were washed out in June floods. Another 23 miles were damaged.

"It's the worst damage to a railway since the 1948 Fraser Valley floods," he said after a week-long inspection tour of the 234-mile-long line from Solomon on the CNR mainline to Grande Prairie.

McLeod said the inspection team hopes to have a firm damage estimate within a week and that the bulk of the destruction was caused by high water at the confluence of the Smoky River and Sheep Creek, about five miles north of Grande Cache.

The track parallels the Smoky River most of the way north of Grande Cache to Grande Prairie. The river reached a peak of 15 feet above normal during the spring, a level which hydrologists said would occur about once every 100 years.

The officials said the floodwaters washed away one-mile stretches of the track and embankments up to 50 feet high in places.

Two trains a week, one each way, travel the 110-mile stretch between Grande Prairie and Grande Cache, the southbound carrying grain from the Peace River area to the CN mainline.

Shipments of coal from the McIntyre Porcupine mine at Grande Cache were not affected by the washouts.

Penalize West

CALGARY (CP) — What's the cheapest way to ship steel plate from Hamilton to Calgary?

Ship it from Hamilton to Vancouver — it goes through Calgary — and then from Vancouver back to the Alberta city.

This example was used in the report of a study for the Calgary Chamber of Commerce to illustrate its point that freight rates to the west, particularly Alberta, from Eastern Canada are discriminatory.

Hu Harries of Edmonton, an economist and Liberal member of Parliament for Edmonton Strathcona, made the study commissioned by the Calgary Transportation and Development Authority for the chamber.

The study's conclusion was that freight rates to Western Canada would be more reasonable if the Canadian Pacific Railway's head office were moved to Calgary.

Other conclusions in the report were:

- Western Canada has a $2-million annual trading deficit with Central Canada manufacturers; Western Canada has 100,000 fewer jobs, jobs that now are concentrated in Ontario and Quebec.
- The current freight-rate policy will keep Western Canada in a colonial industrial state, always a supplier of raw materials and a purchaser of manufactured goods from Central Canada.

Computer-Radio Link Seeks U.S. Funding

VANCOUVER (CP) — The United States government is being asked for $7.5 million to set up a computer network and an FM radio station linking 14 colleges and universities in B.C. and Washington State, the Dean of a Washington State college has said.

Dr. Herbert Taylor, dean for research and grants at Western Washington State College in Bellingham, said in an interview that another element of the scheme would be twice-daily helicopter flights between three B.C. universities and WWSC.

Planners at WWSC hope to finance the project, called Project Can-Am I, for five years with funds obtained through the U.S. Office of Education or through a separate appropriation. Participating schools would be expected to take over the costs in the sixth year if the project was continued.

University of Victoria president Hugh Farquhar said Friday night that the university is not involved in this project at present.

However, a spokesman for the university's Alma Mater Society, Greg Fraser, said AMS representatives had been meeting with representatives from WWSC.

The AMS had felt the idea of the program was interesting, but the costs would be prohibitive unless the U.S. government, or a similar body, did provide the funding for it, Fraser said.

Included in the project with WWSC could be the University of British Columbia in Vancouver, Simon Fraser University in neighboring Burnaby and UVic.

Also participating would be Vancouver City College, Capilano College, Douglas College, all in the Greater Vancouver area, Camosun College in Victoria and Malaspina College in Nanaimo.

Week's Vancouver Trade

VANCOUVER WEEKLY STOCK QUOTES
Distributed by The Canadian Press
Week ending Friday, July 7, 1972

Quotations in cents unless marked $. Odd lot sales marked z. Net change is from last week's close of same lot type.

Stock	Sales	High	Low	Close	Net Ch'ge	1972 High	1972 Low
MINES							
Achron	27000	20	17	17	—2	151	17
Adanac	46800	67	60	60	—4	80	40
Adera	38600	40	36	40	+5	47	33
Adonis	606700	165	86	150	+70	165	78
Afton	21060	1100	910	930	—145	1550	145
Ajax Re Ltd	6000	10	9	10		18	9
Alice Lk	11500	25	18	25	+7	43	17½
Alwin	8200	58	55	55	+2	100	48
Anchor	8000	25	23	25	—½	47	21
Anglo Bo	42500	95	80	90	+7	95	67
Ardo	39500	31	28	30	—1	49½	15
Aringtn	2500	18	16	18	+2	28	16
Atlas	4600	40	35	36	—4	63	32
Avino	20500	33	30	30	—2	79	30
Azure	25000	25	24	24½	—½	40	24
Barrier Rf	121650	415	335	385	+5	470	250
Bath N	26725	81	77	77	—3	165	75
Bmont	14000	11	10	11		33	9
Bil Mly	5500	45	45	45	Unch	60	14
Benson	20000	17	15	16	—1	57	12
Beth Cop	900	$19¼	18⅝	18⅝	—⅝	23	18½
B Giant	2000	30	30	30		63	28
B Gulch	8500	30	27	28½	+2	55	25
Blue Star	15000	6½	6	6	Unch	9½	5
Bmac	13200	45	40	45	+5	80	35
Bmeda	4100	145	126	140	+10	160	90
Bow Rvr	10700	33	29	29		160	29
Bndry	11000	18	16	16		27	15
Buval	2200	32	30	30	Unch	41	29
Bullion Mtn	307240	118	95	115	+15	270	67
Brycon	500	16	16	16	—1	58	15
Cordg	11500	25	23	25	Unch	68	20
Calta	191500	70	64	65	—4	131	64
Calico	7000	21	20½	20½	—1½	55	14
Car Bell	7400	30	26	30	+3	30	20
Canol	6300	44	31	33	—11	60	24
Capri	6000	37	35	35		52	16
C Moly	6200	28	25	27	—3	32	19
Casino	5600	40	35	37	+1	75	35
Celtic Min	27000	39	28	29	—9	150	28
Charta	22500	44	28	30	—9	65	28
Chrchil	35010	50	45	46	—4	110	45
Col Rvr	7500	23	20	22	+2	35	15
Comet Ind	37100	425	205	240	—170	900	205
C Ad Ast	3000	9	9	9	—1	15	9
Cons Csf Sl	33527	49	42	43	—2	74	42
C Gem	3000	10	10	10	Unch	23	6
Cons Butt	2125	36	36	36		36	36
C Stndrd	15500	18	16	17	+1	52	5
C Cinch	1500	11½	11½	11½	—½	20	9
C Mckny	4500	10	10	10	Unch	18	8
C Potash	23000	5	3	4½	—½	10	2
Cop Gnt	17000	11	9	9	—2	28	9
Cord Intl	1750	132	125	130	+5	190	100
Cor Alld	12500	30	27	28	—2	85	27
Coronet	2500	33	28	33	+6½	49	26
Cream	4000	28	25	25	—7	68	25
Croydn	6000	11	10	10	Unch	20	9½
Cumont	500	49	49	49	Unch	50	30
Dankoe	1240	65	62	65		100	55
Dhawk	77950	230	200	211	—19	335	200
Davnport	608541	117	67	70	—40	270	45
Dav Kys	515600	97	84	97	+2	150	75
Demsy	11000	55	49	49	—4	105	30
Dson Intl	3340	65	61	65	+2	158	55
Dol Var	4000	37	35	36		60	30
Dundee	10500	21	20	20	—1	27	17
Dus Mac	8000	15	14	14	Unch	30	10
Dynsty	200	990	990	990		1150	675
Eagle R	7000	21	20	21		69	20
Enex	4500	48	35	35	—15	64	21
Equat	40700	23	20	20½	—½	164	20
Exeter Mns	48000	24	18	20	+½	84	17
Falaise	11500	15	14	14	—2	37	12
Farwst	3500	7½	7	7		10	5½
Fidelity	4500	6	6	6		9½	5
F Nat U	2100	13	13	13		29	13
Figsine	43200	32½	27	28	—2	35	16
F Chan	11000	15	13	13	—1	63	13
Frbar	16000	11	8	11	+1	38	8
Frntier	20200	28	23	23	—4	48	16
Gen Res	52000	[illegible]	6	12		12	4
Giant Ex	10235	40	37	38	—1	49	36
Giant Vent	2600	45	38	38		45	25
Gibbex	41700	[illegible]	32	32	+½	89	29
Gbritar	10950	865	815	860	+30	960	490
Glen Cop	8750	31	30	40	Unch	35½	27
G Gate	29000	34	30	33	+1	202	30
Granit Mtn	266700	41	33	37½	+1½	80	15½
G N Pete	32467	72	66	67	—1	110	64
Green Egle	500	31	31	31		55	30
Gunn	28000	28½	25	26	—1	44	25
Hart Rvr	20500	18	15	17	—2	30	15
Hearne	6300	17	14	14½		29	13½
Henrieta	135100	42	24	36	+8	74	23
Hilnd Lode	40500	18	16	17	Unch	90	15
Hihhawk	5501	25	23	25	—3	37	23
H Chief	7000	12	11	12	+2	19	10
H Merc	5300	40	35	40		78	35
Hind Val	39750	23	20	20	—1	35	19
Hmont	950	195	190	190	Unch	330	175
Ice Station	4500	25	22	23	—2	25	20
Imp Met	10500	17	11	13		30	11
Inland Cop	20500	36½	30½	30½	—5½	84	20
Intl Born	1800	23	21	21		40	20
Iskut	7000	23	20	21		31	14
Jackpot	4500	30	27	30	+3	30	21½
Jason Ex	3500	15	14	14		29	13½
Jaye Ex	1000	4	4	4	Unch	8½	4
Jericho	10000	16	15	15	Unch	21	9
Joy Mining	28000	90	75	90	+17	127	50
Kaico	353500	37	28	32	—3	37	14
Kamad	6500	49	42	49		85	26
Kelver	17000	23	20	20	+½	40	15
Kopan	86500	35	31	32	—2	70	5½
L Bvrhs	10000	14½	13	13	—1½	23	12½
Largo	3900	18	17	17	Unch	36	16½
Laronge	6500	28	28	28	—2	114	28
Laura	10000	18	18	18		29	15
Leemac	161000	62	47	57	+1	500	45½
Lxnton	20000	43	35	36	Unch	65	22
Lon Prd	8000	10	9	9		20	9
Lone Creek	5500	70	62	62	—8	80	50
Lori Explor	3500	37	35	37	+7	62	20
Lornex	2130	810	800	810	Unch	1087	775
Makaoo	469009	65	50	56	+6	65	45
Mrshal	8000	8	7	8	+1	23	7
Mvrck	8500	36	31	31		44	30½
Mrcury	6500	10	8	8	—2	15	8
Mid West	4500	5½	4	5		10	4
Mrl Mtn	5500	18	17	18	+1	37	15
Minex	26000	15	12	12	—12	12	50
Moimn	40000	16	12	12	—3	20	8
Mrseby	1000	20	18	18		38	15
Nadina	4000	75	70	75		130	70
Nat Nkl	8500	15	14	15	Unch	31	14
Native	2000	6½	6	6		10	4½
N Cinch	7500	15	14	15		33	12
N Cronin	8000	6½	5	5		10	4½
N Nrthcl	4100	37	31	35	—3	59	29
N Privtr	11000	13	11	13	Unch	25	11
N Taku	10500	32	26	26	—6	62	17
N Terr	5500	10	9½	10	+½	20	8
Newvan	37700	28	24	27	+2	106	24
Nkl Hill	11600	18	15	15	Unch	29	14
Nitracell	9500	39	35	35	—4	43	25
Norcan	57000	15	10	10	—4½	18	5
Norgld	1000	4	4	4		10	2½
Northair	28500	33	26	26	—4	125	23
Niode	2400	23	19	21		26	13
North Isl	432500	28	23	25		28	23
N Pac	392900	95	52	61	—30	192	33
N Homstak	17200	20	17	17	—3	47	17
NW Vent	5200	70	61	61		97	55
Oro	18600	24	22	22		67	22
Pac Sil	3500	5	5	5		12	3
Parmnt	12000	19	17	17		30	14
Pthfndr	32300	137	121	137	+10	150	87
Pat Slvr	1000	7	7	7		10	5
Peel	16000	12½	11½	12	Unch	25	11
Pend Ore	1950	150	150	150		150	74
Pne Lke	49500	21	15	20	+4	45	12
Pinncle	82700	66	55	57	+3	75	10
Plateau Mtl	19600	38	28	35	+7	55	25
Polaris	1033	5½	4	5½	Unch	10	4
Primer	219650	17	14	15	+3	22	8
Pyrmid	221950	52	40	52	+3	55	31
Qtsino	12500	10	9	10	+2	12	7
Ramid	6700	30	25	30	+8	37	20½
Rayore	84200	47	35	35	—5	52	28
Rocket	71500	21	16	16	—4	43	16
Rcklnd	24000	12	8	10	+2	35	8
Ring Hill	30400	79	65	65	—12	169	42
Rose Ps	5500	20	20	20		34	16
Sabina	27750	390	385	390	Unch	480	230
Sheba	11500	25	23	23	—2	79	20
Shld Dev	2000	115	105	105	—10	155	70
Slk Prem	250	15	15	15		18	8
Sirian	5000	7	5	7	+1	11½	4½
Slr City	77500	35	30	33	—1	36½	12
S Chief	700	26	26	26		48	24
Sirquik	1000	10	10	10		31	10
S Spring	10000	75	70	73	+2	80	60
S Stndrd	23630	145	130	140	+5	165	120
Slr Star	4000	13	10	13		24	8
Slocan	27114	158	145	158	+5	167	75
Sonic Ray	39600	70	64	65	—1	118	45
S Seas	48100	39	33	33½	—1½	48	20
Spartan	8350	34	29	29	—8	38	13
Spectro	134200	34	30	34	+2	35	30
Stall Lak	500	80	80	80		130	75
Stanx	5100	19	17	19	Unch	40	14
Taseko	8000	20	19	19	—1	28	17
Trwest	44700	49	40	40	—4	54	25
Trans Col	19500	23	19	19	—1	83	11
Tcon Res	1000	23	23	23		39	20
Trojan	15366	26	23	23		41	20
Turismo	3340	25	22	[illegible]	—1	45	22
Tyee	25500	26	24	25	Unch	42	24
U Copper	3500	10	9	9		15	7
Val Co	5767	925	880	880	—30	1100	775
Vnanda	1000	4	4	4	—2	9	4
Vestor Ex	7000	70	64	70		60	30
W C Res	5500	6	5½	6		10	5
W Mines	1100	335	325	335		420	260
Wstlnd	3300	12	10	10		17	8
White Rv	189400	74	44	54	—21	270	27
Ykn Rev	6000	13	13	13		20	10
Znith	14000	40	36	38	—3	86	30
Warrants and Rights							
Dison Int A	1000	4	4	4		75	4
Total sales, mines:							8,272,420
51 Advances.		77 Declines.				82 Unchanged	
INDUSTRIALS							
Al sti b	2000	$5½	5¼	5¼		7¼	5
Alcan	400	$20¼	20¼	20¼		22½	18
All Can b	100	230	230	230	Unch	300	115
Andres	1000	$25⅜	25⅜	25⅜		25⅜	7¼
Ath Col	4950	240	215	230		240	125
Austin	1000	45	45	45		60	39
Balco	1650	$12¼	11½	12	+⅜	13½	8½
Bnk BC	290	$23	22⅞	22⅞		27½	21⅞
Btrust p	100	$32½	32½	32½		32½	32½
Block	30850	390	350	375	+25	390	295
BC Sugar	112	$21⅛	20½	21⅛		22	15½
BC Tel	100	$61	61	61		66	59¾
BC Turf	300	435	425	435		500	400
Burr Mtg	588	325	310	310		325	200
C Brew	100	$7⅜	7⅜	7⅜		9¼	7¼
C Jvln	300	$10½	9¾	10	—1¼	11½	6½
C P	500	$16⅛	15⅝	16⅛		16⅝	14⅛
Canterra	179400	175	135	150	+20	230	80
Capt Int	9400	450	420	420	—55	750	400
Col Brew	800	335	330	335		350	325
Comco	4000	$27¼	26¾	26¾		29¾	23⅛
Computx Ct	5000	52	50	50		70	43
Cons Bear	600	310	310	310		320	220
Cor Ind	15970	235	220	235	+5	250	165
Cor Cr p	1000	190	190	190		220	180
Cor Cred	500	155	155	155		165	135
Crstwd	1200	125	125	125		200	125
Dawson	250	$7⅞	7⅞	7⅞		8½	6½
Delta Pr A	11140	175	170	175	Unch	200	130
Delta Hotel	4900	350	335	340	—5	375	230
Doman	2890	$15½	14½	15½	+1	15½	9¾
Dunhill Dev	1000	180	170	170		205	160
EDP Ind	8800	39	38	39	Unch	95	30
Finning	2695	$21	19⅞	21	+1⅛	21	12¾
Fst Cty	200	$12⅝	12⅝	12⅝	—⅛	12¾	7⅞
Four Sesns	12230	775	750	775	Unch	775	235
GN Land	2200	95	95	95		125	93
G P Ind	11300	265	235	265		325	145
Gregry Ind	2200	250	245	250	—10	300	240
Grouse	2000	210	195	195	—5	260	185
Hobrough	1000	400	380	380		475	300
Hys Cda	4420	400	360	400	+35	400	280
IBES	2000	25	20	20		90	10
Imp Marine	4300	60	45	50	Unch	370	40
Imp Oil	1000	$39⅛	39⅛	39⅛		39⅛	29⅞
Int Gas	400	$16	16	16		16⅞	13¼
I Wood	1900	395	390	390	Unch	425	310
I Hydro	4600	140	130	130	—5	320	125
Int Land	200	$6	6	6		6⅛	5
Intrpix	1850	36	35	36	—2	70	35
Intl Visu	4000	160	150	150	—10	370	120
Monarc	7500	245	210	210	—30	350	130
Kaiser	100	315	315	315	—10	460	315
K Dyong	2000	135	130	135	+5	200	75
Key Ind	7000	60	56	60	—1	74	23
Keystn	100	410	410	410		425	315
Lancer	100	125	125	125		230	125
Lrtide	200	$12½	12⅛	12½		14	10⅛
M B	800	$25	24¾	24¾		28¼	23⅞
Medill	185	$9	8¼	9		10	6½
Massey	4100	$14½	14½	14½		16¼	12¼
Melton	1500	290	275	285	Unch	300	140
mrcntl bnk	700	$23⅞	23⅛	23⅞		23⅞	18⅛
Mercuria	34300	66	55	65	—25	125	55
Mhwk pr	100	310	310	310		325	200
Mhawk	350	200	155	175		200	86
Molson A	300	$26⅞	26⅞	26⅞		26⅞	20⅞
N Nur	100	230	230	230		290	180
Neonex	900	$5¾	5¼	5¾	+⅜	6⅛	4¼
NW Sprts	630	$5	5	5	—⅜	6½	5
NWL	1607	300	255	300	—10	350	220
Ok Helic	1415	$12¾	12½	12¾	+⅛	13¼	6½
Pace	2803	75	63	63		130	63
PN Gas	2610	355	345	350		405	340
PNG pr	950	$21	20½	21		23	19½
PWA	2090	$24	23½	24	+¾	24¾	13½
PAA pr A	360	$48	46¾	48	+⅛	[illegible]	3
PAA pr A	360	$48	46¾	48	+1	49½	32¼
Portcm	3740	100	85	100		150	68
Potter	228	355	355	355		380	335
Redhill	200	$6	6	6		6¼	4¼
Reed Shaw	10200	$12	11⅞	12		12	11
Roth 2 pr	100	$22⅞	22⅞	22⅞		23¼	21¼
Sartoga	100	500	500	500	—12	512	445
G Spring	6510	310	300	300	—10	335	235
Steel	100	$34	34	34		34	26¾
Stntrn	400	$4¾	4¾	4¾		5	3
Sun A	25	$42	42	42	Unch	42	35½
Thrmo Plex	24700	265	225	250	+10	395	200
Thmas Nat	300	275	275	275	Unch	316	215
Tokar	700	180	170	170	—15	275	155
Trns Amer	940	60	60	60	—5	100	60
TC Glass	125	$9	8¾	9		10⅛	5⅛
Vantage	1000	$8	8	8		8	8
Tr Mtn	500	$22¾	22¾	22¾		24½	21¼
U Equit	1000	220	200	200		235	195
H Walker	100	$44¼	44¼	44¼		46¾	42⅜
W Redek	1000	300	290	300		325	250
Wardr	7925	200	190	195	+5	220	130
Weldwd	100	$12½	12½	12½		14	12
Wscorp	100	$5	5	5	Unch	6⅞	5
W Realty	2200	$8	7⅞	7⅞		9½	6¾
Weston	100	$20¾	20¾	20¾		20¾	20¾
Whon A	100	$15	15	15		16½	13¾
Wdwrd	500	$28½	28½	28½		28¾	24¾
Wosks	200	$9¼	9	9¼	Unch	9¾	7¾
Warrants and Rights							
Block Wt	100	780	780	780		780	600
Dom wts	50	$38	38	38		38	21¾
Gregry Wt	z30	25	25	25		40	25
Intl Vis A	1000	45	40	40		260	35
Mltn w	500	170	160	170	+15	190	40
N N wt	z50	30	30	30		75	30
Okan wt	650	815	800	800		875	275
Total sales, industrials:							488,128
15 Advances.		19 Declines.				78 Unchanged	
OILS							
Alaska Ken	4700	91	81	81	—19	104	54
Albany Oil	104000	61	47	52	+5	105	38
Alta Coper	1000	38	38	38		42	32
Alld Rox	2500	65	56	56		110	56
Blindry	10466	102	95	100	Unch	160	91
C Hdgs	11200	160	146	151	—11	165	50
Castle	100	155	155	155		175	135
Chapp	60500	43	35	42	+4	50	27
Clonial	5000	115	110	115	+10	160	65
Comaplex	9100	165	150	160	+7	220	90
Comrcl	2500	9½	9	9½		15	7
Concept	1875	205	200	200		300	125
Coseka Res	30418	155	130	145	Unch	215	130
Coseka A	1800	140	135	135	—10	200	135
Davoil Nat	1500	24	24	24		30	24
Delta Pet	3000	25	25	25	+5	80	20
Ericrst	6500	7	7	7		14	7
Embsy	6000	43	41	41		60	39
Five Star	13500	16½	15	16	—1	25	12
Freehil	z30	70	65	70		170	65
Futurty	3500	25	23	23	—3	37	20
Gold W	500	7	7	7		17	7
Montrey A	20000	26	23½	26	+1½	50	20
P R Pete	12500	16	14	14	—2	21	12
Plains P	16250	22½	21	21		36	20
Pendry	42100	150	130	150	+20	150	105
Rand	78009	89	63	87	+18	89	40
S Christi	3400	74	65	70		170	40
Stampd	56050	90	80	84	—1	143	77
Sunlite	600	$7	7	7		11¼	6½
TC Res	73300	38	31	34	+2	77	28
Tc Res	3000	73	72	73		127	72
Vargas	38500	33	25	32	+12	65	18
West Ex	8239	10	10	10		25	10
Whistlr Pet	2000	32	26	32	+11	40	21
Wms Gold	16000	57	40	46	—11	95	40
Warrants and Rights							
Cxr Wt A	26600	50	45	49	+6	111	18
Tex Wt C	1000	20	20	20	+5	56	15
Total sales, oils:							677,537
13 Advances.		8 Declines.				17 Unchanged	
INTERIMS							
Abella Res	4500	14	12½	13	+1	69	11
Able Expl	4800	14	11	11	—4	28	9
Acaplomo	25250	46	38	46	+10½	70	31
Alakon	7000	10	9	9	Unch	22	6¼
Alvija	4500	10	10	10		18	7
Amalg	1000	9	9	9	+3	22	4
Ambas Mns	15500	9	8	9	+1	23	7
Amber	7000	25	23	23	Unch	58	20
Anbex Mns	19000	31	27	29½	+½	35	17
Anglo Wst	17000	21	11	11	—8	27	8
Anmar	7000	4½	4	4		6	3
Arian Pac	z200	95	95	95		185	50
Aseto Ind	5500	20	20	20	—1	25	20
Athena	25000	25	22	25	Unch	25	8
Calix	15150	5	4	5		8	3½
Can Bse	37050	35	25	27½	—4½	59	18
Erdwell	8000	15	12	12	—1	40	12
Carolin	45150	77	70	75	+7	49	20
Centex	5000	14	14	14	—3	32½	12
Citex	109500	40	30	33	—5½	102	5
Coast Int	3200	70	67	70	Unch	125	65
Con Altar	122275	108	71	108	+25	100	44
Cons Clevid	283	13	13	13		35	13
Cop Mac Ms	10000	20	13	19½	+5½	49	10
Copr Lak	18000	34	32	32	—1	98	20
C Queen	6500	17	14	15		25	8
Dalton	123000	60	38	60	+23	60	37
Darsi	18000	14	13	13	—½	32	12
Dictator	8000	15	12	15	+2	97	10
Donna	8500	10½	10	10	—1	13	5
Dynem	28000	11	10	10	Unch	60	8
Eagle Bay	12500	44	35	35	—7½	68	28
Empor	3000	8	8	8	Unch	23	6
Falcon Exp	34500	28	22	22	—6	73	18
Fed Min	18500	36	22	22	—13	45	21
Frtn Islnd	2000	69	69	69	—1	72	52
Geoquest	5900	150	130	150	+10	199	130
Geo Star	40250	90	80	88	+4	109	35
Gnlyon	54500	30	25	28	+6	62	8
Gold River	31000	50	42	50	+11	51	12
Grand Prix	2000	70	70	70	Unch	70	58
Hertz	1000	10	10	10		18	10
Honda Mng	24500	56	52	56	+4	56	20
Hub	11000	28	25	28	Unch	36	20
Juniper	7000	38	37	38	—2	75	12
Kaza	500	12	12	12	—3	23	12
Keiglen	11000	10	8	10	—2	25	8
Komo	1000	15	15	15	—1	21	7
Lewes	10500	10	8	10	+1	24	8
Listen Eye	1500	27	27	27		92	26
L Valley	6000	9	9	9	—½	15	9
L Strike	500	15	15	15		35	15
Marlex	6000	15	14½	14½	—1½	42	14½
Maxwell	14100	79	72	79	+10	80	69
Meteor	36500	10	7	9	Unch	32	4½
Milestone	188900	25	18	18		25	18
Mollie	14500	10	8	9	+1	22	7
Montana	30500	25	22	22	—2½	27	13
Mrcco	2000	8	8	8		15	6
Mt Hyland	500	23	23	23		38	15
Mtn Stats	200100	205	165	205	+32	205	150
Nisson	25100	160	135	140	+6	295	20½
Pytte	2000	12	10	12	+5	24	7
Prism Res	19500	52	48	49	—2	63	22
QC Expl	23500	28	22	28	+5	40	20
Radiation	490	800	800	800	Unch	1050	355
Rackla	37500	34	25½	32	+7	96	8
Rchwd	5000	100	76	100		330	50
Rimrck	15000	44	36	36	—8	50	25
Rokon Mns	24000	30	23	27	+3	51	20
S Jacinto	10000	20	12	20		31	5
Shasta	4000	36	32	32	—4	90	30
Simnac	4200	30	30	30		40	21
Skat Res	8000	82	75	80	Unch	108	61
Solomn	4000	26½	25	25	—3	195	20
SPA	14500	10	10	10		23	6
Specula	38450	78	71	75		78	71
Steilak	22000	14	13	14	+1	25	9
Sunrise	0500	9	7	8	—2	16	5
Swim Lk	1000	15½	15½	15½		33	11
Tan Expl	2000	20	15	20	+5	46	15
Teknol	3000	33	25½	25½	—4½	49	20
Texal Dev	20000	43	40	40	—3	66	20
Thundr Val	700	115	100	115	+25	115	38
Univex	53000	56	53	56	+6	73	39
Victor Mng	4000	12	10½	10½	+1¼	17	8
Wavecom	2500	20	18	18		116	18
Wn Stndrd	3500	12	9	9		15	9
Whipsw	2500	16	12	16		17½	10
Warrants and Rights							
Donna Rt	10500	2½	¼	2½	+2¼	2½	¼
Total sales, interims:							2,186,148
32 Advances.		32 Declines.				36 Unchanged	
TOTAL VOLUME THIS WEEK							11,624,233
111 Advances.		136 Declines.				213 Unchanged	

CANOE COVE MARINA LTD.
2300 Canoe Cove Road
Sidney, British Columbia
requires a competent hard working accountant, with previous industrial experience, and to R.I.A. Certificate level. Permanent position. Salary up to $10,000 year according to qualifications and experience.
WRITE MR. J. HAMER, Comptroller with full resume of career to date.

C.J. McDOWELL LTD.
C.J. Mc LTD.
C.J. Mc LTD.
C.J. McDOWELL LTD.
CHEVRON HEATING FUELS
911 Fort St. 383-4138

Do It Now!
Before the Increase in Cost
Complete Roofing Service
Besides one-stop shopping convenience and the greatest selection of materials, our experts are always at your service.
Capital City Roofing & Flooring
1920 Oak Bay Ave.
598-4441
After 6 Call:
BOB McINTOSH, 384-1546

GLENSHIEL HOTEL
Victoria's Finest
SMORGASBORD
LUNCH (11:30 - 2:30) $1.75
DINNER (6 - 11) $2.50
606 DOUGLAS STREET
383-4164

PAN-ABODE BUILDINGS LTD.
Prefabricated Cedar Log
All Custom Cut
B.C.'s Most Attractive Homes
Contact Your Agent
Residence Catalogue 50c
W. R. RUFFELL
650 AQUARIUS ROAD
R.R. 1, Victoria, 478-5804
Manufactured Only by
PAN-ABODE BUILDINGS LTD.
3585 Fraser Street, Vancouver

DR. J. E. TUCKER
PHYSICIAN and SURGEON
wishes to announce the opening of his office for
GENERAL PRACTICE
ROYAL OAK SHOPPING CENTRE
Telephone 479-1606. If no answer call 383-1193.

Investors' Outstanding Opportunity
Commercial Development under long term net, net lease. No management required. Offers excellent return. Strategic city location. Approx. $50,000 handles.
Mrs. Brawnell, Res. 652-1795
GLENGRAY ESTATES LIMITED
385-1810

STORE FOR RENT
Attractive modern store at 1672 Douglas Street, central downtown next to Centennial Square. Reasonable rent.
Apply Eddy's Ltd.
1661 Douglas

TRAVELWORLD
Going To Toronto On Business?
FLY TO MEXICO CITY
FOR ONLY $69.00 MORE
Similar Savings to Los Angeles, San Francisco and Nassau
FOR MORE INFORMATION CALL
382-3121
Bank of Commerce Building on View at Douglas
"A Full Service Travel Agency"

ACCOUNTANT
Transportation Company in Victoria requires an experienced accountant. Must have sound practical background. Salary commensurate with experience. Applicants please send resume, etc., to
Victoria Press, Box 179

Luxurious 3-Bedroom New Home in Prime Location
4529 MONTFORD
Off Ferndale Road in Gordon Head
Builder in attendance most of the time.
PHONE 477-2907 ASKING $44,900

SPECIALTY RESTAURANT
FOR SALE or LEASE
Located downtown on Victoria's main street. Established five years. Shows good five-figure income with only partial owner participation.
Opportunity for active husband and wife to earn $20,000. Features very limited menu and business hours. Owner will provide complete training. Present owner attends University full time, so must sell. Act now to get in on tourist season profits.
Terms available.
Phone 477-2611, Mr. Kinsella

ANNUITIES
People buy annuities to provide them with the best income for life from their capital. This capital may have been accumulated in bonds, stocks, savings accounts or registered retirement savings plans over many years.
The new Income Tax Act permits tax liability on unusual large sums of income from various sources to be spread by use of Income Averaging Annuities.
Phone or write for best rates
H. J. F. Rose,
Associate,
Estate Service Division,
Canada Life Assurance Co.,
680 — 1070 Douglas St.
Victoria, B.C.
Home: 592-3752 Office: 385-1484

EXAMINATION FOR MARINE PILOTS
An examination will be held by the Pacific Pilotage Authority on or about November 20, 1972 to establish a list of persons eligible to enter the pilotage service in Zone A of the British Columbia District. Qualified persons wishing to be considered should submit a written request for application forms and particulars of the examination to the Superintendent of Operations, Pacific Pilotage Authority, 605 - 1200 West Pender Street, Vancouver, B.C., prior to October 1, 1972.
The examination will be conducted under the provisions of the British Columbia district general by-law. Details of qualifications required and further particulars may be obtained on request from the Pacific Pilotage Authority.
PACIFIC PILOTAGE AUTHORITY
VANCOUVER, B.C.

FOR LEASE
PRIME COMMERCIAL LOCATIONS
1. Several small stores 700 Block Yates Street. From $220 per month.
2. Retail/wholesale showrooms. Also warehouse from $2.50 per sq. ft. McLaren Centre opposite Town and Country.
3. Small stores in newly renovated Bastion Arcade, linking Bastion Square and Yates Street. From $85 per month.
4. New shopping centre adjacent to Town and Country, open 1973.
ANGLO-CANADIAN MANAGEMENT COMPANY LIMITED
1070 Douglas St. Phone 384-8071
Specializing in the Lease and Sale of Commercial Property

MARKET COURT TOWNHOUSES
LOCATED ON
MARKET ST. (Off Quadra)
OPEN HOUSE
TUES., WED. THURS., FRI. 7 to 9 p.m.
SAT. and SUN. 2 to 5 p.m.
See these well-finished and attractive 2- and 3-bedroom homes, some with fully enclosed patios, situated in a pleasantly landscaped setting, located close to Parks, Schools, Shopping.
PRICES RANGE FROM $18,400 TO $20,000
AS LITTLE AS $1000 DOWN
Kreiger, Stricker & Co. Ltd.
383-1542

SHAWNIGAN BEACH ESTATES
AN UNUSUAL INVESTMENT OPPORTUNITY IN RECREATIONAL PROPERTY ONLY 40 MINUTES FROM VICTORIA.
Large serviced properties are now available adjoining the Shawnigan Lake Country Club. They represent an excellent investment which pays handsome and immediate dividends.
As a property owner at Shawnigan Beach Estates, you are automatically an owner-member of the Shawnigan Lake Country Club and have the use of its extensive facilities. Tennis, sailing, swimming, first class dining and of course, free accommodation for you and your family.
Drive up this weekend or call
ARTHUR BROCK or ROBERT MORNINGSTAR
743-9411

GARDEN HOMES—$22,800
SENIOR CITIZENS or working couple. Buy a 2-bedroom plus den or sewing room plus basement and enjoy life in these easy to keep Townhouses. Low, low taxes, low down payment. Get your B.C. 2nd, $5,000.
DRIVE BY 2725 Wale Road. Call Peter Primgaard or Donna Petrula at 386-2911.
SHIRLEY PHILP'S HOMEFINDERS LTD.

BUSINESS INTERESTS FORCE DRASTIC PRICE REDUCTION
($150,000 to $112,000)
City Restaurant
Seats 180
Licensed
Single Shift (8:30-5:30)
15-Year Lease
Statements Available
For further information please contact
JON DAVIS or BUD O'CONNOR
386-2291 ANYTIME
JACK MEARS
OAK BAY REALTY LTD.
2194 OAK BAY AVENUE
598-3321

Soviets Bu

SAN CLEMENTE, Calif. (UPI) — The Soviet Union and the United States Saturday signed an agreement under which the Russians agreed to buy $750 million worth of U.S. grown grain over a three-year period — the largest agricultural commodities transaction ever made between two nations.

During the first year of the agreement, beginning Aug. 1, 1972, the Soviet Union will purchase at least $200 million of U.S. grain — a mix of wheat, corn, sorghum, rye, barley and oats at the option of the Russians.

Presidential press secretary Ronald Ziegler said President Nixon was pleased to announce the agreement which he said will give financial help to American grain farmers and to others such as longshoremen and shippers.

U.S. private commercial exporters will negotiate sales with the Soviet Union at 6⅛ per cent interest through the Commodity Credit Corporation for repayment in three years from dates of deli-

CHARTERED ACCOUNTANT
wishes to purchase accounting or bookkeeping practice in Victoria or surrounding area. Outright purchase, succession or other arrangements would be considered. Replies will be kept in strict confidence.
Victoria Press, Box 181

BRITISH ERA SEAVIEW
$49,500
This character home reminds one of the British Empire with solidness and graciousness. An older home that has acquired maturity gracefully—with four large bedrooms on the top floor, the main floor is left open for all your family living. A magnificent living room with 12 foot ceilings and hand-hewn beams overlooks the lawn and a fantastic view of sea and mountains. Large den—library with fireplace. Ample parking for four vehicles on a ¾ acre lot that offers mature gardens and privacy. Located in Cordova Bay, this exceptional family Home could be yours. Reasonably priced at $49,500.
D F Hanley Agencies Ltd.
PHIL WARREN
658-8728
385-7761

Invest Your Money— And Enjoy It Too!
Situated within 4 mile circle and approximately ½ mile from present sewer enterprise area, this 7 acres is an excellent holding property. You can enjoy living in the modern 3 bedroom, 3 bathroom, full basement, 1600 sq. ft. home and keep your horses in the convenient stable. Located on a hill with a nice view and next to a bus stop, this property must be seen to be appreciated.
ASKING $75,000 WITH VERY GOOD TERMS
OWNER WILL CARRY
Western Homes Ltd.
JACK DAVIS 382-2157 (24 hrs.)

MILLION DOLLAR VIEW
HARO STRAIT
SAN JUAN ISLAND — MT. BAKER
GENTLEMAN'S FARM
PARADISE FOR HORSELOVERS
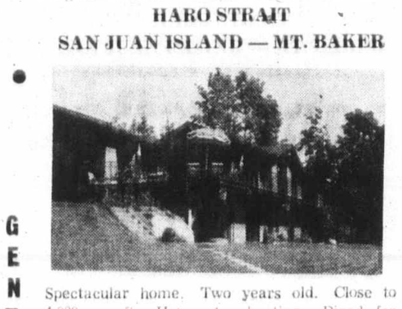
Spectacular home. Two years old. Close to 4,000 sq. ft. Hot water heating. Piped for swimming pool. Billiard room. Recreation room. Family room. Magnificent kitchen. Five bedrooms. Four washrooms. Sunken living room, 20' glass wall. Two air condition units. Private sundeck (master room). Exposed beams. Entrance has oriental motif. Master intercom and speaker in all rooms. Master light panel for indoor and outdoor activities.
$155,000
Including five acres of land, plus 190 x 67 riding ring.
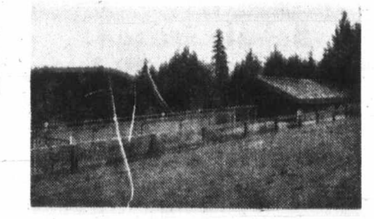
Well ventilated barn with box stalls, tack room, feed room. Special lighting for outdoor ring.
Res: 658-8681 W. G. MOORE Off: 477-1841
BLOCK BROS. REALTY

D F Hanley Agencies Ltd.
Takes Pleasu
Announcing t
Executive Ap

MR. BEV HIGHTON
Manager, Real Estate Department
Douglas Street Office

MR. JA
F.R.I.
Agenc

Soviets Buy $750 Million Grain From U.S.

Three-Year, Low Interest Trade Contract Believed Largest Farm Commodities Sale

SAN CLEMENTE, Calif. (UPI) — The Soviet Union and the United States Saturday signed an agreement under which the Russians agreed to buy $750 million worth of U.S. grown grain over a three-year period — the largest agricultural commodities transaction ever made between two nations.

During the first year of the agreement, beginning Aug. 1, 1972, the Soviet Union will purchase at least $200 million of U.S. grain — a mix of wheat, corn, sorghum, rye, barley and oats at the option of the Russians.

Presidential press secretary Ronald Ziegler said President Nixon was pleased to announce the agreement which he said will give financial help to American grain farmers and to others such as longshoremen and shippers.

U.S. private commercial exporters will negotiate sales with the Soviet Union at 6¼ per cent interest through the Commodity Credit Corporation for repayment in three years from dates of deliveries. Total amount of credit outstanding is not to exceed $500 million.

"It will provide grain farmers with a boost in income," said Ziegler. "It will also provide jobs for Americans involved in shipping the grain, including longshoremen, seamen, exporters, railroad and barge line workers. It will reduce the cost to taxpayers of storage, handling and other charges associated with maintaining commodity stocks.

"The President also feels that the agreement is a tribute to the immense productivity of America's farmers which makes possible export sales of this magnitude.

"Finally, in terms of foreign policy the President considers this agreement a very important concrete forward step in the commercial relations between the United States and the Soviet Union which benefits both countries. As such, it builds on the accomplishments of the summit meeting in Moscow last month."

Henry Kissinger, Nixon's chief national security adviser, told newsmen negotiations leading to the agreement on a long term basis were started by Maurice Stans, then secretary of commerce, during a visit last November and December to the Soviet Union. President Nixon touched on the subject at the summit meeting in May.

Russia sent M. R. Kuzmin, first deputy foreign trade minister, to Washington two weeks ago and he signed the agreement along with Peter G. Peterson, present commerce secretary, and Earl Butz, secretary of agriculture, Saturday morning.

Peterson will visit the Soviet Union in the latter part of this month to discuss what Kissinger described as a comprehensive new approach to U.S.-Soviet economic relations which would include a possible maritime agreement, settlement of old lend-lease debts, and a possible extension of more credit.

Kissinger said one of the problems connected with the grain agreement was the attitude of U.S. labor unions about working Soviet ships. He said he believed this problem was solved or very near to solution and details would be announced when it was fully worked out.

He said it was his understanding that some ships other than those flying the Soviet flag would be used to carry the grain to Russia.

Kissinger said the three-year agreement was the largest grain deal ever concluded between two countries and he also believed it was for the longest term. The deal will make the Soviet Union the second largest foreign consumer of U.S. grain. Japan is currently the largest by virtue of $437 million in average purchases per year over the last three years.

BUSINESS FLOPS RISE

TORONTO (CP) — More Canadian businesses failed in May, 1972, than in any previous month since the early 1930s, Dun and Bradstreet of Canada Ltd. reports.

The report said 320 companies went on the rocks during May, compared with 248 in April and 234 in May last year.

Dollar liabilities involved in the failures totalled $25.2 million, up from $23.4 million in April.

Ontario, Nova Scotia, Saskatchewan and Alberta had increase in failures over April, with Ontario having the largest rise.

Water Supply Report Soon

LETHBRIDGE (CP) — Final report on a $4.5 million federal-provincial study of dams and diversions which could be used to boost water supply of the Saskatchewan River system will be made public this fall, it was announced Friday.

A lengthy draft of the Saskatchewan-Nelson water basin study was approved by ministers of the Prairie Provinces and federal government in Edmonton Thursday.

Companies Join In Oil Probe

CALGARY (CP) — Pacific Petroleums Ltd. and Imperial Oil Ltd. announced an agreement Friday for an exploratory program on 183,000 permit acres held by Imperial on the western Mackenzie Delta.

Pacific Petroleums is the operator with a 55 per cent interest. Partners committed to the program are Phillips Petroleum Canada Ltd., Canadian Homestead Oils Ltd., and Castle Oil and Gas Ltd.

The companies have undertaken preliminary seismic work on their permits during the last two winter seasons.

Alberta Pledges Fresh Water For Home Consumption Solely

LETHBRIDGE (CP) — Alberta won't sell fresh water to the United States. Environment Minister Bill Yurko has told the Canadian water resources meeting.

"The province doesn't have any surplus water after all local uses are taken into consideration," he said.

An Alberta water surplus can only come about as a result of "government mismanagement" or when the priority and economic values of one use is calculated to be higher than another use, the minister added.

He said the province will not take part in any national or international studies to export water.

Yurko said Alberta is currently drafting water management policies. In them the province claims waters within its boundaries because "water is a natural resource . . . primarily a provincial responsibility."

Yurko said Alberta will "pursue all avenues necessary to maintain primary control over its international water management programs."

"Nevertheless, Alberta realizes that there is a component of water resource management that is interprovincial and national in scope and needs to be strengthened.

"This component is regulatory in nature and supported through research and technical assistance rather than directly administrative . . . in scope."

Alberta co-operates fully with other provinces and the federal government in "regulatory aspects of interprovincial waterways," he said.

The minister also said the province is examining establishment of a fee structure for commercial and industrial water use.

Analysts Predict Rising Economy

By BUD JORGENSEN
Canadian Press Staff Writer

Stock market analysts are predicting rising markets throughout the rest of this year and some say the Canadian economy is in the first year of a lengthy expansionary period.

One research report from a brokerage firm predicts the industrial stock index of the Toronto Stock Exchange should reach "hitherto unassailed heights."

A research report from Bongard, Leslie and Co. Ltd. says Canadian stock prices as measured by the TSE index have increased in value by about 12 per cent during the first half of the year. This compares with a gain of 3.6 per cent during the first half of last year and only one-half of 1 per cent during the second half.

Wood Gundy Ltd. says the TSE index outperformed a widely watched United States stock index Dow Jones industrials during the first six months of this year.

The TSE index has slipped slightly since reaching a record high May 25, and Wood Gundy says it is surprising markets have not declined by greater amounts.

The Wood Gundy report notes that uncertainty about the international monetary system, heightened by the effective devaluation of the British pound, was among factors that may have had an adverse effect on markets.

"The fact that these markets have not declined significantly over the past few weeks can, therefore, be regarded as a sign of basic confidence."

Richardson Securities of Canada says it appears securities markets have learned to live with unsettled international monetary conditions.

"It seems apparent now that any basic reforms to the system are going to take years to negotiate and that there are no easy or quick solutions to the international monetary problems confronting us."

Greenshields Ltd. says the "economic setting and the prospects for 1973 continue to offer significant potential" for higher stock prices. But the company's research report expressed concern about the value of the Canadian dollar.

The dollar now is valued at more than one cent above par with the U.S. dollar. An increase in value of the Canadian dollar makes Canadian exports more expensive and places imports to Canada in better competitive position.

The Greenshields report says business incentives in the May 8 federal budget create the great potential for manufacturing and processing industries. However, the advantages "could be significantly modified with a persistently high exchange rate."

The Richardson report says the Canadian dollar may drop to about parity with the U.S. dollar later this year and stay at that level during early 1973.

Part of the reason for Richardson's optimism about a decline in the value of the dollar is an expectation that interest rates in the U.S. will rise. Canada now is an attractive place to invest U.S. dollars because rates are higher here from some types of investments.

Wood Gundy says the economy is in a period of "temporary accelerated growth" as a result of federal fiscal and monetary policies.

HOTEL
inest
BORD
$1.75
$2.50
STREET
4

PAN-ABODE BUILDINGS LTD.
Prefabricated Cedar Log All Custom Cut. B.C.'s Most Attractive Homes Contact Your Agent Residence Catalogue, 50c
W. R. RUFFELL
650 AQUARIUS ROAD R.R. 1, Victoria, 478-5804
Manufactured Only by PAN-ABODE BUILDINGS LTD. 3585 Fraser Street, Vancouver

R. J. E. TUCKER
SICIAN and SURGEON
nnounce the opening of his office for
NERAL PRACTICE
OAK SHOPPING CENTRE
479-1606. If no answer call 383-1193.

RE
R
T
Attractive modern store at 1672 Douglas Street, central downtown next to Centennial Square. Reasonable rent.
Apply Eddy's Ltd.
1661 Douglas

ACCOUNTANT
Company in Victoria requires an experi-
d. Must have sound practical background.
curate with experience. Applicants please
, to
Victoria Press, Box 179

droom New Home in Prime Location
529 MONTFORD
erndale Road in Gordon Head
in attendance most of the time
07 ASKING $44,900

ANNUITIES
s to provide them with the best income for life
This capital may have been accumulated in bonds, ounts or registered retirement savings plans over
ax Act permits tax liability on unusual large sums arious sources to be spread by use of Income
Phone or write for best rates
H. J. F. Rose, Associate, Estate Service Division, Canada Life Assurance Co., 680 — 1070 Douglas St. Victoria, B.C.
one: 592-3759 Office: 385-1484

FOR LEASE
COMMERCIAL LOCATIONS
all stores 700 Block Yates Street.
per month.
osale showrooms. Also warehouse from
. ft. McLaren Centre opposite Town and
s in newly renovated Bastion Arcade,
tion Square and Yates Street.
er month.
ng centre adjacent to Town and Country,
ADIAN MANAGEMENT
LIMITED
St. Phone 384-8071
g in the Lease and Sale of Commercial Property

WNIGAN
H
TES
IAL INVESTMENT OPPOR-
N RECREATIONAL PROP-
LY 40 MINUTES FROM
properties are now available adjoining
ake Country Club. They represent an ex-
nt which pays handsome and immediate
owner at Shawnigan Beach Estates, you
ly an owner-member of the Shawnigan
Club and have the use of its extensive
s, sailing, swimming, first class dining
free accommodation for you and your
up this weekend or call
ROCK or ROBERT MORNINGSTAR
743-9411

SS INTERESTS FORCE
IC PRICE REDUCTION
50,000 to $112,000)
ly Restaurant
ats 180
censed
ngle Shift (8:30-5:30)
-Year Lease
atements Available
rther information please contact
DAVIS or BUD O'CONNOR
386-2291 ANYTIME
K MEARS
ALTY LTD.
K BAY AVENUE
598-3321

CHARTERED ACCOUNTANT
wishes to purchase accounting or bookkeeping practice in Victoria or surrounding area. Outright purchase, succession or other arrangements would be considered. Replies will be kept in strict confidence.
Victoria Press, Box 181

BRITISH ERA SEAVIEW
$49,500
This character home reminds one of the British Empire with solidness and graciousness. An older home that has acquired maturity gracefully—with four large bedrooms on the top floor, the main floor is left open for all your family living. A magnificent living room with 12 foot ceilings and hand-hewn beams overlooks the lawn and a fantastic view of sea and mountains. Large den—library with fireplace. Ample parking for four vehicles on a ¾ acre lot that offers mature gardens and privacy. Located in Cordova Bay, this exceptional family Home could be yours. Reasonably priced at $49,500.
D F Hanley Agencies Ltd.
PHIL WARREN
658-8728
385-7761

Invest Your Money—And Enjoy It Too!
Situated within 4 mile circle and approximately ½ mile from present sewer enterprise area, this 7 acres is an excellent holding property. You can enjoy living in the modern 3 bedroom, 1 bathroom, full basement, 1600 sq. ft. home and keep your horses in the convenient stable. Located on a hill with a nice view and next to a bus stop, this property must be seen to be appreciated.
ASKING $75,000 WITH VERY GOOD TERMS
OWNER WILL CARRY
Western Homes Ltd.
JACK DAVIS 382-2157 (24 hrs.)

MILLION DOLLAR VIEW
HARO STRAIT
SAN JUAN ISLAND — MT. BAKER
GENTLEMAN'S FARM
PARADISE FOR HORSELOVERS
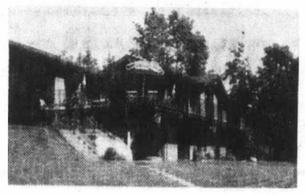
Spectacular home. Two years old. Close to 4,000 sq. ft. Hot water heating. Piped for swimming pool. Billiard room. Recreation room. Family room. Magnificent kitchen. Five bedrooms. Four washrooms. Sunken living room, 20' glass wall. Two air condition units. Private sundeck (master room). Exposed beams. Entrance has oriental motif. Master intercom and speaker in all rooms. Master light panel for indoor and outdoor activities.
$155,000
Including five acres of land, plus 180 x 67 riding ring.
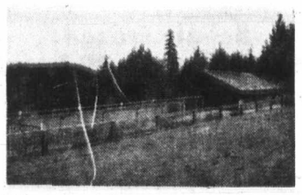
Well ventilated barn with box stalls, tack room, feed room. Special lighting for outdoor ring.
Res: 658-8681 W. G. MOORE Off: 477-1841
BLOCK BROS. REALTY

MULLINS MARINE
YAMAHA
60 to 650 C.C.
925 YATES STREET

D F Hanley Agencies Ltd.
Takes Pleasure in Announcing the Following Executive Appointments

MR. BEV HIGHTON
Manager, Real Estate Department
Douglas Street Office

MR. JACK CLOVER
F.R.I., R.I. (B.C.)
Agency Comptroller

INVESTMENT and DEVELOPMENT OPPORTUNITY
Modern, Imposing, Well-Constructed, 2-Storey Building (Roughly 41,600 sq. ft.)
Suitable for Conversion to:
- OFFICES
- DEPT. STORE
- HOTEL
- SHOPPING FACILITY

Extensive Parking Lot. Situated close to City Centre on Victoria's Principal Commercial Street. Total Area of Land Approx. 86,000 sq. ft. Offers close to $750,000 considered. Apply
C. J. HARRINGTON, Realtor, J. H. Whittome & Co. Ltd.
706 Fort Street, Victoria — Telephone 388-4271

families are usually quiet at night, right? wrong. sometimes they have parties lasting into the small hours. and the noise is something else. especially when you've had a tough day. at village park we've built double walls so you can sleep in peace. and separate entrances. and individual fences. village park, the relaxing place to live.
the village park
$2000 DOWN
phone 477-5200
3937 gordon head road
(1 block north of mckenzie)

The ROYAL TRUST COMPANY
takes pleasure in announcing the appointment of the following salesmen to our expanding real estate department.
FOR SALE Royal Trust "THE SIGN THAT SELLS"
PHONE 384-8001 (24 Hrs.)
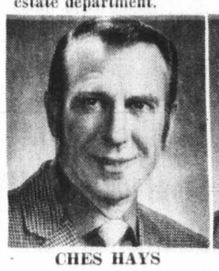
CHES HAYS
Active in business management during the past ten years in Victoria. Ches is also well known in sports circles being an avid curler and golfer. Ches will be pleased to answer any enquiries or assist you in the sale of residential, commercial or business properties.

JOHN MORRY
A native Victorian, John was president and owner of a moving and storage company for many years. John built this business into one of the largest of its kind in B.C. with 8 branches. Call John to administer your real estate requirements and capitalize on his experience and service now.
SELLING? CHECK ROYAL'S SERVICES FIRST
- Guaranteed sales plan.
- Employee transferee service.
- Telex referral service to our 58 real estate offices across Canada.
- National home selection magazine.

Call any of our salespeople for complete information.
384-8001 (24 Hours)

INDUSTRIAL PLASTIC INJECTION MOLDINGS
Designed and produced or being in your own design. Let us give you an estimate on production. We can save you money. Our large machine allows us to assure you of excellent quality and rapid delivery. Call Mr. Sipos
VICTORIA PLASTICS
141 ST. LAWRENCE
385-7654
Evenings 386-4967

CONDOMINIUMS
PARK OLYMPIC HEIGHTS
660 BATTERY STREET
Why Be Miles from Nowhere . . . When You Can Live
- Seconds from Beacon Hill Park
- Seconds from Dallas Road Beach
- Seconds from Downtown

FEATURING
Extra Soundproofing
1 or 2 Bedrooms
Custom designed Kitchens
Living Rooms with or without fireplace.
Classic designed Dining Room
Several left with Choice View
Compare your present home or apartment with the way you could be living.
Trade-ins Welcome
Open 1 - 5 Inc. Sundays
384-3021

Faircliff
Rent a condominium for one year with option to purchase.
MONEY BACK GUARANTEED
For more information call
385-8822
1135 Faircliff Lane, off Fairfield Road
DAWSON developments limited

THERE IS NO STRIKE
AT
BUTLER BROTHERS
★ Ready Mix Concrete
★ Sand and Gravel
★ Building Supplies
Deliveries as usual from
BUTLER BROTHERS
2046 Keating X Road
652-1121

NAMES in the NEWS

Jane Fonda North Viet 'Comrade'

TOKYO — American actress **Jane Fonda** arrived in Hanoi and declared she was visiting North Vietnam as a "comrade," the official North Vietnam news agency reported.

"My life has changed over the past few years," the agency quoted Miss Fonda as saying, "because of my recognizing the hypocrisy and criminality of a succession of U.S. governments, particularly with regard to Vietnam."

Miss Fonda added that, "along with tens of thousands of other Americans of all ages and classes, this new consciousness was wakened by the Vietnamese people: your struggle, courage, culture has forced us to recognize certain truths about our country and what will be necessary to change it," VNA reported.

□

ATLANTA — Indianapolis 500 winner **Mark Donohue** has had surgery to repair a damaged knee and was told he will be out of action at least 13 weeks. Donohue, 35, was injured in a crash while testing a turbo-charged Porsche at a track near here.

□

VATICAN CITY — **Pope Paul** received in private audience **Dr. Robert White**, a U.S. neurosurgeon who is studying the possibility of human brain transplants. The Vatican gave no details on the audience between the pontiff and White, 46, a Roman Catholic, from Cleveland, Ohio.

□

SEATTLE — **Catherine Morgan**, 26-year-old daughter of a British diplomat, is being held in a Seattle jail for a hearing on a drug smuggling charge. Her father, **Alan Morgan**, formerly was British consul in San Francisco and now is attached to the foreign office in London.

LONDON — **Richard Burton** stood in for **Elizabeth Taylor** at a United Nations Children's Fund ceremony. He said he was there because she was "locked in some embracing scene with **Laurence Harvey**" while filming Night Watch. Burton presented Miss Taylor's check for $45,000 to UNICEF. It matched the amount he spent for her 40th birthday party in Budapest last February.

□

ACCRA (UPI) — The body of **Kwame Nkrumah** has been returned to Accra after the government of Ghana agreed to give the country's first president a fitting burial.

Nkrumah died in Bucharest April 27. His body was flown to Guinea, where he had lived as a refugee most of the time since his ouster as president of Ghana in 1966. The Guinean government at first refused to return the body to Ghana but gave in after mediation by Nigerian president **Yakubu Gowon**.

□

AMMAN — Jordan's former king, **Tallal Ibn Abdullah**, father of **King Hussein**, has died in hospital in Istanbul. He was 61.

The Jordanian royal cabinet ordered a state of mourning for seven days for the man often described as "the lonely prince" whose brief and tragic reign lasted barely a year and ended with the onset of severe schizophrenia at the age of 40. For the rest of his life he underwent treatment in a mental home.

HONDA
URGENTLY NEEDS
TRADES
"World of Pleasure"
PEARSON

GOLFERS

If you are looking for a most comfortable and spacious home just a few steps from the 19th Hole of the Royal Colwood Golf Club, this has got to be it.

5-bedrooms, 2-bathrooms, 23x10 den with 2-pce. washroom, 23x13 family room, lovely living room with fireplace and a family sized dining room. Outside there is space to park 4 cars and a camper. All this on a fully landscaped lot 74x150 with gross taxes of $400 per year. Owner is moving and is offering this property at an astonishingly low price of $32,500.

For Appointment to View, OALE G. R. CABANA, B.Sc. at

JACK MEARS
OAK BAY REALTY LTD.
2194 OAK BAY AVENUE
598-3321 478-5785

Victoria's favourite family shopping centre

WHITE SPOT
RESTAURANT
white spot
Cold Chicken Sandwich
With choice of potato salad or coleslaw. Dish of soft ice cream. Tea, coffee, milk or soft drink.
$1.44
"More Than Just Great Food"
DRIVE-IN TAKE-OUT SERVICE
COFFEE SHOP

BAPCO PAINT
Interior Semi-Gloss Quart 1.44
Interior Flat Latex Quart 1.44
2 Yards Regular Mactac 1.44
4-Ft. Household Stepladders 5.44
5-Ft. Household Stepladders 6.44
Ask about our new sundeck coating. A one-day application.
CHARGEX
BAPCO PAINT
Town & Country Shopping Centre

SCORPION
MEN'S WEAR
Town & Country Shopping Centre
NEXT TO WOOLCO
3613 DOUGLAS STREET
PHONE 386-1931
★ SUMMER T-SHIRTS 6.94
Zip front, Sizes S.,M.,L.,XL. Colors: green, rust, tan, brown, navy. Reg. 9.00. NOW
★ ASSORTED SWIM SUITS
Sizes S.,M.,L. Reg. 5.00 to 6.00. NOW 3.94 to 4.94
★ NAVY DENIM BLUE JEANS 5.94
Great for summer wearing. Flare bottom. Sizes 28 - 38. Reg. 8.95. NOW
★ 200 ASSORTED SHIRTS AND TOPS
Reg. 8.00 to 15.95. NOW 4.44 6.44 8.44
★ NYLON SQUALL JACKETS 7.44
Sizes 36 - 44. Colors: navy, red, light blue, green. Reg. 10.95. NOW
★ ASSORTED BELTS
Reg. 5.00 to 10.00. NOW 3.44 to 5.44

MONDAY IS 1.44 DAY

Town & Country SHOPPING CENTRE

Open 10 a.m. to 10 p.m. 6 Days a Week

FREE
Parking for Over 1200 Cars

MODISTE
NYLON TOPS 1.44
Assorted styles in stripes and jacquards. Sizes S.M.L.
NYLON SHORTS and JAMAICAS 1.44
Colors white, beige, navy, turquoise, green and red. Sizes 10 to 18.
DRESSES and SPORTSWEAR
Selection of spring and summer styles from our Dress and Sports Department 25% OFF
3625 DOUGLAS 382-6212

PIZZA PIEMAN
MONDAY ONLY
Small COMBINATION Pizza
(Any Toppings of Your Choice)
Regular $2.25
$1.44 SPECIAL
Sorry
Pick up only on this sale.
Available at All 3 Locations.
PIZZA PIEMAN
Town and Country Shopping Centre 383-1177

SCANDIA FOOD PALACE
COOKED HAM lb. $1.44
BAVARIAN MEAT LOAF lb. $1.09
BEER SAUSAGE lb. $1.09
POTATO SALAD lb. 49c
DANBO CHEESE lb. 99c
RELAX IN OUR RESTAURANT
BRATWURST Potatoes, Red Cabbage and Coffee $1.44
For the BEST BUYS in Town
SCANDIA FOOD PALACE
In the Town & Country Shopping Centre

SAFEWAY
$1.44 Day
Specials at Town and Country
CANADA SAFEWAY LIMITED SAFEWAY
Allens Brand
Fruit Drink
Orange and Grape — 48 fl. oz. tin
5 or $1.44
Taste Tells Brand
Cream Corn
or Green Peas — 14 fl. oz. tin
Choice Quality
7 for $1.44
Rainbow Brand
Beans with Pork
14 fl. oz. tin
9 for $1.44
Bel-air Frozen
Lemonade
Regular or Pink — 6¼-oz. tin
Concentrate
12 for $1.44
Bel-air Frozen
Cream Pies
Assorted Flavors — 14-oz. pkg.
4 for $1.44
Enchanted Isle
Pineapple
Sliced, Crushed or Tidbits—14 fl. oz. tin
Fancy Quality
6 for $1.44
Prices Effective Monday, July 10th
In Your Town and Country SAFEWAY Store Only
WE RESERVE THE RIGHT TO LIMIT QUANTITIES
SAFEWAY
CANADA SAFEWAY LIMITED

Personal Shopping Only Please!
Bedroom Lampshade
Colour of white and pink glass. 12" square ceiling fixture 1.44
Woolco Lamp Dept.
Wizard Charcoal Lighter
Hickory scented, 32-oz. can. An easy, convenient way to start fires in outdoor or indoor grill 4 for 1.44
Woolco Hardware Dept.
45 R.P.M. Records
Latest hits on the charts 2 for 1.44
Woolco Record Bar
Shop Early While Quantities Last!

Woolco
Tremendous specials
Ladies' Wear
Ladies' Half Slips — Tricot, shadow proof panel, Mini, petite and average. White, beige, pink, aqua, mauve. 1.44
Ladies' Sleeveless Shells — Acrylic fibre, round or "V" neck, assorted stripes and solids in yellow, aqua, white, lilac, navy 1.44
Ladies Briefs—Nylon tricot, lace and embroidery trim. White, pink, aqua, mint. S.M.L. 2 pr. 1.44
Ladies Briefs and Bikinis — Nylon tricot, pegot elastic leg, white, pink, aqua, lime. Sizes S.M.L.OS. 6 pr. 1.44
Ladies' Panty Girdles—Lace trim, front panel, white only. M.L.XL. 1.44
Ladies' Sports Briefs — Lycra and nylon, gentle control for utmost freedom. Skintone and white. S.M.L. 1.44
Ladies' Nylon Lace Bras — Plunge neck, kodel filled. Elastic back, cotton straps. White only. 32A-38B 1.44
Girls' Nylon Tricot Briefs — Elastic waist and leg, white, aqua, pink, mint, mauve. Sizes 8-14. 6 pr. 1.44
Ladies' and Juniors' Shorts—Cotton, denim, variety of styles in all the latest summer colours. Made in Canada. Sizes 8-18 1.44
Girls' Sleepwear — Cotton baby dolls and shift gowns. Lace trim. Made in Canada. Sizes 8-14. Pink, blue, yellow 1.44
Girls' Squall Jackets—100% nylon, zipper or snap front, red, gold, green, navy. S.M.L. 1.44
Girls' T-Shirts — 100% nylon—variety of styles with long or short sleeves or sleeveless. Exciting summer shades in solids or patterns. Sizes 8-14 1.44
Children's Wear
Girls' Terry Briefs—Elastic waist-band leg, white with animal print. Sizes 2-4-6 6 for 1.44
Boys' Briefs and Athletic Shirts — 70% cotton/30% stretch nylon. Canadian made. One size fits 4-6x. Gold, blue, red 2 for 1.44
Girls' 2-pce Short-Sets — Stretch terry or nylon, permanent press. Mauve, navy, red, gold and more. Sizes 4-6x 1.44
Girls' 1 and 2-pce. Bathing Suits — 100% stretch nylon. Checks, stripes and solids in yellow, red, navy and more. Sizes 4-5-6-6x 1.44
Girls' Short Alls — Stretch terry, short sleeves, zipper front. Red, navy, gold with contrasting collar and cuffs. Sizes 4-6-6x 1.44
Boys' and Girls' Slims—100% stretch nylon and stretch denim. Boxer waist, flare leg. Assorted colours. Sizes 4-6x 1.44
Toddlers' Cotton Shorts — Full boxer waist, patch pocket. Variety of prints and solids in red, green, orange, beige and more. Sizes 2-3-3x 2 for 1.44
Toddler Boys' Swimsuits — 100% stretch nylon, pull string pocket, variety of patterns and solids in red, royal, navy, gold and more. Sizes 2-3-3x 2 for 1.44
Diaper Bags — Fully insulated, zipper closing, shoulder strap. Aqua, ivory, pink, white 1.44
Infants' Stretch Sleepers—Nylon and cotton terry, two-way stretch, snap front. Aqua, pink, white. S.M.L. 1.44
Baby Plastic Pants — 6 per package. Non-irritating, full cut. S.M.L.XL. 2 pkgs. 1.44
Hosiery - Accessories
Ladies' Queen Size Panty Hose — Non-run sheer, one size fits 160-210 lb. Beige and spice 2 prs. 1.44
Ladies' One Size Panty Hose — All nude-all stretch. One size fits 90-150 lbs. Perfect for wearing with hot pants. Beige and spice. 3 prs. 1.44
Junior Miss Panty Hose — Sheer, super stretchie. One size fits 75-115 lbs. Beige & spice. 5 prs. 1.44
Misses' Bermuda Hose—100% stretch nylon. Made in Canada. White, pink, aqua, red, navy. Sizes 6-8½ 3 prs. 1.44
Ladies' Bermuda Hose—Stretch nylon, fits sizes 9-11. Navy, brown, green pink 3 prs. 1.44
Men's Casual Hose — Acrylic and nylon, elastic cuff, fits sizes 10-12. White, navy, brown, wine, gold, and more 2 prs. 1.44
Boys' Cushion Comfort Socks — Stretch nylon and combed cotton. White, navy, brown, wine and more. Sizes 6-8½ 5 prs. 1.44
Woolco Department Stores

GOLFERS

ooking for a most comfortable and ne just a few steps from the 19th Royal Colwood Golf Club, this has

athrooms, 23x10 den with 2-pce. washroom, om, lovely living room with fireplace and lining room. Outside there is space to park camper. All this on a fully landscaped lot ss taxes of $400 per year. Owner is moving this property at an astonishingly low price

nt to View, CALL G. R. CABANA, B.Sc. at

K MEARS
EALTY LTD.
K BAY AVENUE
478-5785

entre

SAFEWAY

$1.44 Day
Specials at
Town and Country
SAFEWAY

Allens Brand
it Drink
and Grape — 48 fl. oz. tin
or $1.44

ste Tells Brand
eam Corn
en Peas — 14 fl. oz. tin
Choice Quality
or $1.44

ainbow Brand
ns with Pork
14 fl. oz. tin
or $1.44

Bel-air Frozen
monade
r or Pink — 6¼-oz. tin
Concentrate
for $1.44

Bel-air Frozen
eam Pies
ed Flavors — 14-oz. pkg.
for $1.44

Enchanted Isle
neapple
shed or Tidbits—14 fl. oz. tin
Fancy Quality
or $1.44

fective Monday, July 10th
n and Country SAFEWAY Store Only
THE RIGHT TO LIMIT QUANTITIES

SAFEWAY
CANADA SAFEWAY LIMITED

Shop Early
hile Quantities
Last!

Woolco MONDAY IS 1.44 DAY

Tremendous specials for your family, your home, and yourself. Just say "Charge it"

Ladies' Wear

Ladies' Half Slips — Tricot, shadow proof panel, Mini, petite and average. White, beige, pink, aqua, mauve. 1.44

Ladies' Sleeveless Shells — Acrylic fibre, round or "V" neck, assorted stripes and solids in yellow, aqua, white, lilac, navy 1.44

Ladies Briefs—Nylon tricot, lace and embroidery trim. White, pink, aqua, mint. S.M.L. 2 pr. 1.44

Ladies Briefs and Bikinis — Nylon tricot, pegot elastic leg, white, pink, aqua, lime. Sizes S.M.L.OS. 6 pr. 1.44

Ladies' Panty Girdles—Lace trim, front panel, white only. M.L.XL. 1.44

Ladies' Sports Briefs — Lycra and nylon, gentle control for utmost freedom. Skintone and white. S.M.L. 1.44

Ladies' Nylon Lace Bras — Plunge neck, kodel filled. Elastic back, cotton straps. White only. 32A-38B 1.44

Girls' Nylon Tricot Briefs — Elastic waist and leg, white, aqua, pink, mint, mauve. Sizes 8-14. 6 pr. 1.44

Ladies' and Juniors' Shorts—Cotton, denim, variety of styles in all the latest summer colours. Made in Canada. Sizes 8-18 1.44

Girls' Sleepwear — Cotton baby dolls and shift gowns. Lace trim. Made in Canada. Sizes 8-14. Pink, blue, yellow 1.44

Girls' Squall Jackets—100% nylon, zipper or snap front, red, gold, green, navy. S.M.L. 1.44

Girls' T-Shirts — 100% nylon—variety of styles with long or short sleeves or sleeveless. Exciting summer shades in solids or patterns. Sizes 8-14 1.44

Children's Wear

Girls' Terry Briefs—Elastic waist-band leg, white with animal print. Sizes 2-4-6 6 for 1.44

Boys' Briefs and Athletic Shirts — 70% cotton 30% stretch nylon. Canadian made. One size fits 4-6x. Gold, blue, red 2 for 1.44

Girls' 2-pce Short-Sets — Stretch terry or nylon, permanent press. Mauve, navy, red, gold and more. Sizes 4-6x 1.44

Girls' 1 and 2-pce. Bathing Suits — 100% stretch nylon. Checks, stripes and solids in yellow, red, navy and more. Sizes 4-5-6-6x 1.44

Girls' Short Alls — Stretch terry, short sleeves, zipper front. Red, navy, gold with contrasting collar and cuffs. Sizes 4-6-6x 1.44

Boys' and Girls' Slims—100% stretch nylon and stretch denim. Boxer waist, flare leg. Assorted colours. Sizes 4-6x 1.44

Toddlers' Cotton Shorts — Full boxer waist, patch pocket. Variety of prints and solids in red, green, orange, beige and more. Sizes 2-3-3x 2 for 1.44

Toddler Boys' Swimsuits — 100% stretch nylon, pull string pocket, variety of patterns and solids in red, royal, navy, gold and more. Sizes 2-3-3x 2 for 1.44

Diaper Bags — Fully insulated, zipper closing, shoulder strap. Aqua, ivory, pink, white 1.44

Infants' Stretch Sleepers—Nylon and cotton terry, two-way stretch, snap front. Aqua, pink, white. S.M.L. 1.44

Baby Plastic Pants — 6 per package. Non-irritating, full cut. S.M.L.XL. 2 pkgs. 1.44

Hosiery - Accessories

Ladies' Queen Size Panty Hose — Non-run sheer, one size fits 160-210 lb. Beige and spice 2 prs. 1.44

Ladies' One Size Panty Hose — All nude-all stretch. One size fits 90-150 lbs. Perfect for wearing with hot pants. Beige and spice. 3 prs. 1.44

Junior Miss Panty Hose — Sheer, super stretchie. One size fits 75-115 lbs. Beige & spice. 5 prs. 1.44

Misses' Bermuda Hose—100% stretch nylon. Made in Canada. White, pink, aqua, red, navy. Sizes 6-8½ 3 prs. 1.44

Ladies' Bermuda Hose—Stretch nylon, fits sizes 9-11. Navy, brown, green pink 3 prs. 1.44

Men's Casual Hose — Acrylic and nylon, elastic cuff, fits sizes 10-12. White, navy, brown, wine, gold, and more 2 prs. 1.44

Boys' Cushion Comfort Socks — Stretch nylon and combed cotton. White, navy, brown, wine and more. Sizes 6-8½ 5 prs. 1.44

Men's & Boys' Wear

Men's 3-Pak Briefs—Canadian made, size standard approved, white only. S.M.L. 1.44

Men's 2-Pak T-Shirts—100% cotton, taped neck and shoulder, white only. S.M.L. 1.44

Men's T-Shirts—Stretch terry cloth, assortment of plain shades in summer colours. S.M.L. 1.44

Men's Sport-Dress Shirts — Long sleeves, assorted plain shades and patterns. Sizes 14-16 1.44

Men's Nylon Knit Sport Shirts—Crew neck, short sleeves, breast pocket. S.M.L. 1.44

Boys' Nylon Shells—Water repellent, wind resistant. Plain shades with colourful trim. Sizes 8-18 1.44

Boys' Sport Shirts—Short sleeves, permanent press, assorted plain shades and patterns. Sizes 8-16 1.44

Boys' Terry-Knit Shirts—Crew and V-neck styling, assortment of plain shades and stripes. Short sleeves. S.M.L. 1.44

Boys' Penman's Sweatshirts — Crew-neck, long sleeves, washable, fleece lined. S.M.L. 1.44

Boys' Casual or Dress Pants—Elastic back. Flare leg. Broken size range 1.44

Family Footwear

Men's Dark Brown Cross-Strap Sandals 1.44

Ladies' Sandals—Colours of white, honey, and red, white, blue 1.44

Boys' Running Shoes—Hi and low-cut, in black only. Sizes 1-6 1.44

Ladies' and Teens' Canvas Running Shoes — Colours of black and white 1.44

Ladies' Crinkle Loafers—In colours of black and brown 1.44

Ladies Slipper — Moccasin style, in colours of pink, turquoise and black 1.44

Woolco Drugs

Facelle Facial Tissues 8 for 1.44

Woolco Brand Shampoo, Creme Rinse and Bath Oil— 32-oz. decanter bottles 2 for 1.44

Woolco Brand Mouthwash—Red, amber or green. Three types to try 2 for 1.44

Woolco Anti-Dandruff or Protein Shamp o 2 for 1.44

Pepsodent Fluoride Toothpaste—Family size 2 for 1.44

Modess Sanitary Napkins— 48s, regular 1.44

Softique Bubble Bath Powder— 12-oz. 1.44

Woolco Brand Deodorant 2 for 1.44

Nivea Cream— 7.5-oz. 1.44

Calcium Zurich Syrup— Large-size 16-oz. bottles 1.44

Woolco Brand Iron Tablets — 5-gr. Ferrous Sulphate tablets. 100s 2 for 1.44

Enteric Coated A.S.A. Tablets — Woolco Brand Coated A.S.A. 5-gr. tablets. 100s 2 for 1.44

Woolco Brand Travel Tablets —For motion sickness. 25 tablets 2 for 1.44

Red Grille Special

Stuffed Tomato Cold Plate—Complete with strawberry shortcake and your choice of 15c beverage. Complete 1.44

Paint & Wallpaper

Save Up to 37% on Trelspar Paints—Choose from 14 colours in Interior Latex, Semi-Gloss and High-Gloss Enamels. Also Grey Porch and Floor Enamels and Oil or Latex-Based White House Paints. Regular prices to 2.29 Qt. 1.44

Save on Mactac Self-Adhesive Vinyl — 5 yards x 18-inch packages. Many beautiful patterns, including very realistic woodgrains Pkge. 1.44

Trelspar Spray Enamel—In black, white, red, gold, aluminum and antique gold. Large 13-oz. aerosol can. **Reg. Woolco Price .99 ea.** 2 for 1.44

Wallpaper — Selection of pre-pasted vinyl-coated wallpaper and washable pre-pasted dry stripable wallpaper Single roll 1.44

Jewellery Department

Necklaces—Included in this assortment of necklaces is the popular red, white and blue colour. Buy several while at this low, low price 4 for 1.44

Pierced Earrings—In various styles, these earrings available in 10-kt. or 14-kt. ear wires 1.44

Ladies' Fashion Belts—These metal belts are available in numerous styles. Just the accessory to complete your outfit 1.44

Men's Wallets—Made of Valhyde. There are two styles available in either black or brown 1.44

Camera Department

Camera Carrying Case—Holds instant-load cameras, film and flashcubes 1.44

Instant-Load Colour Film — 126-cartridge, 20 exposures for prints 1.44

400-Ft. Movie Reel and Can — For Super 8 or 8 mm. films 2 for 1.44

Universal Slide Trays — 40-slide capacity, for Sawyers and other projectors 4 for 1.44

Mallory C60 Cassette Tape — 60-minute playing time, HiFi quality 1.44

Mallory "D" size Transistor Batteries—For radios, recorders, toys and flashlights 6 for 1.44

Floor Coverings

Vinyl Runner—27" wide. Protect your carpets. Crystal clear 1.in. Yd. 1.44

Cushionaire Utility Mats—Made of tough, durable, long-wearing vinyl. Decorator styled 2 for 1.44

Tiger Mats — Machine washable. Striped, bound edges. Ideal for indoor or outdoor use 1.44

Rainbow Mats — Brightly striped, hand woven, very colourful, durable 1.44

Carpet Tape — 1½" x 12'. Durable adhesive, great value 2 for 1.44

Bedding - Draperies

Auracon Curtains—No starching no stretching, no ironing, drip-dry 1.44

Pleater Tape—A terrific value. 6-ft. 1.44

Plastic Drapes — 72"x84". Plain and flower patterns, washable 2 for 1.44

Plastic Shower Curtains—Brightly coloured, good quality, very durable 2 for 1.44

Auto Specials

Litter Basket with Tissue Dispenser—Choice of 3 colours 1.44

3-Pce. Oil Change Kit—Includes oil spout, filter wrench and drain pan 1.44

Cool Cushion — Eliminates a hot seat for summer driving. Assorted colours 1.44

Turtle Hard-Shell Paste Wax— 14-oz. size, with applicator 1.44

Utility Tire Pump — For bicycle, air mattress or car 1.44

Car Wash Brush—X-CEL, with 24" handle 1.44

Chrome Wheel Nuts — For most popular Fords, Dodges and G.M. products 5 for 1.44

Sporting Goods

Bike Tires—Most popular sizes to fit most popular bicycles. Dunlop and Japanese tires 1.44

Hi-Power Golf Balls—First quality hi-power Golf Balls. Made in Japan. Packages of 3 2 pkgs. 1.44

Sellier and Bellot Shotgun Shells—2, 5, 7½-size shot. 2¾-size. Limit, 4 per customer 1.44

Tackle Boxes—PF 1030 Old Pal tackle box. Strong, durable plastic. 1.44

Gang Trolls — Gibbs Lake Trolls. Willow Leaf, Oakankoot, Diamond Flash, Bear Valley, Etc. 1.44

Ball Weights—Great for all types of trolling. 2-lb. size. 2 for 1.44

Golf Balls—Red Brute golf balls by Campbell. High compression balls; 3 in a package, pkg. 1.44

Stationery Department

J-Cloths—Blue and pink. 12 per pack 3 pkgs. 1.44

Rite Paper Napkins—Solid white. Assorted colour pack 3 pkgs. 1.44

Scott Paper Towels— white, yellow, pink. 2-ply 3 pkgs. 1.44

Cashmere Bathroom Tissue — White, pink, yellow. 4-pack 4 pkgs. 1.44

Jumbo Garbage Bags — 26"x36". 1¼ mil. 25 per package 2 pkgs. 1.44

Scotch Brand Tape — 1010" roll. ½" width 6 for 1.44

Happy Home Plates—75 per pack. White and assorted colours per pack 2 pkgs. 1.44

National Pen Packs— Nine-point pens per pkge. 2 pkgs. 1.44

Big Value Writing Pads — Plain and ruled. For home and office use 4 for 1.44

Typewriter Paper — 250 sheets per pack. Size 8½x11 2 for 1.44

Candies - Cookies

Smiles 'n Chuckles Chocolates.— 1-lb. miniature or fresh and fancy. 1.44

Wagon Wheels — 12 per pack. Delicious and fresh. 3 pkgs. 1.44

Moir's Chocolates — Choose from cherries and Moir's Selection 2 for 1.44

Towels - Fabrics

Printed Drapery—Assorted prints in good-weight drapery prints. Hop sacking, sailcloth or dobby-print 2 Yds. 1.44

Plain Flannelette—Good heavy nap flannelette in plain colours only. Washes well. Great for children's wear. Pink, blue, green 3 Yds. 1.44

Cotton Knits — Printed Cotton knits for T-shirts, body shirts or general wear. Assorted prints and checks. Hand washable Per Yd. 1.44

Printed Crepon — Printed crepon for summer blouses, dresses or children's wear. 45" wide, fully washable, little or no iron Yd. 1.44

Polar Flannelette Blankets — 70" x 90", whipped ends, striped border, ideal for camping, picnics 1.44

Unwrapped Phentex — Assorted lovely colours to choose from. 2 or 3-ply yarn. Unwrapped for economy. Special Woolco colour selection 4 for 1.44

Dishcloth Package — Check design in pastel shades. 14"x14". Pack of 5 2 for 1.44

Lounge Pillow—Many attractive colours and patterns. Decorative and useful 2 for 1.44

Toys

Diana Doll Clothes—Large selection of sizes and styles. Delight your little girl 2 for 1.44

Kiddie Kary Case—Makes learning fun. Bright, non-toxic colours 1.44

Bowling Sets — Sturdy plastic, 19 pins, 2 balls. Hours of fun 1.44

Hurlo—Fast action for the whole family. Great for beach or backyard 2 for 1.44

Corgi Jr. Toys — Die-cast scale models, add to your son's collection 3 for 1.44

Pail and Pump Sets—Colourful, great for summer fun. Includes pail, pump and bucket 3 for 1.44

Bedknobs and Broomsticks Puzzles — Walt Disney production. Over 100 pieces. Size 14"x19". Assorted titles 3 for 1.44

Sommerville Puzzles—Choose from Artist, Windsor, London Puzzles. Assorted scenes. Approx. 460 pieces. Size 14"x19" 3 for 1.44

Children's Books — Great selection, delight any child. Great for gifts 4 for 1.44

Giant Banks—Strong construction. Assorted colours, save zillions of dollars 2 for 1.44

Household Needs

Tide Detergent — 5-lb. box, quality and economy. You can count on Tide for a beautifully clean wash 1.44

Magnetic Broom and Dust Pan—Dust pan fits onto broom handle for neat storage and easy access. Assorted colours, for quick and easy cleaning 1.44

Beer Glasses—4 beer glasses per pack. 3 popular shapes and sizes. Add to your bar now for summer parties 1.44

Plastic Picnic Bags—De luxe family size, assorted attractive colours. Keeps food and beer insulated for hours 1.44

Luminarc Glasses — 4-pack set of swirl crystal-like glasses. 11-oz. beverage size. The ideal all-round glass 2 packs 1.44

Coffee Mugs — Many assorted colours and styles to choose from. Enjoy your morning coffee in one of these lovely mugs 2 for 1.44

Garden Shop

Killex-Diazinon — Choose from 16-oz. Killex Weed Killer, for all hard-to-kill weeds, or Bug Killer Diazinon—ideal for vegetables, fruit trees, etc. 8-oz. bottle 1.44

Grass Seed—Choose from 3 lbs. back lawn or 1 lb. front lawn seed. 1 lb. covers 150 sq. ft. 1.44

Organic Liquid Fertilizer — Choose from Reindeer's Maxi Crop or fish fertilizer. Both are organic. 64-oz. bottle 1.44

7-7-7 Fertilizer—Woolco Brand all-purpose fertilizer. Ideal for flowers, lawns, shrubs, trees, vegetables, etc. 35-lb. bag 1.44

Soil — All-purpose indoor-outdoor compost soil 30-lb. bag 1.44

Watering Cans — Plastic 2-gallon sturdy watering can with removable end caps 1.44

Folding Fence — 18"x10' long metal constructed fencing, green in colour, protects and beautifies 1.44

Shrubs — Large selection of evergreen and flowering shrubs. Choose from Junipers, Holly, Pampas Grass, Camellias, Pines, Azaleas, Rhodo's and many, many more 1.44

Shrubs — Your choice of Azalea Mollis, Spear-Point Ivy, Polyanthus, and others 4 for 1.44

Seaforest Mulch—Soil conditioner, fir bark with kelp. Ideal for clay soils. 2-cu.-ft. bag 1.44

Dog Defenders — Kills fleas for up to 30 days 1.44

Dog or Cat Flea Collars — Kill fleas, protect 24 hours a day 2 for 1.44

Seed Packages — 20 and 25-cent packages flower or vegetable seeds. Choose from Island, Carter or McKenzie Seeds 10 pkgs. 1.44

PERSONAL SHOPPING ONLY, PLEASE! SHOP EARLY WHILE QUANTITIES LAST!

Woolco Department Stores

Because We're Woolco... Your Shopping Costs You Less!

TOWN AND COUNTRY SHOPPING CENTRE, DOUGLAS ST. AND SAANICH
OPEN MONDAY TO FRIDAY, 10 A.M. TO 10 P.M. SATURDAY, 9 A.M. TO 10 P.M.

T Y MICROFILM

Regals Betrayed Again by Erratic Shooting

By MAX LOW

It didn't take Victoria Regals long to get back into their old routine of making those attractive moves and then missing the net.

Perhaps the habit was hard to break. They had done it for seven games in the B.C. Premier Soccer League. For seven games they had been the most artistic, yet—with only nine goals the lowest scoring team in the league.

Then a week ago there was hope that the jinx had ended when Victoria stunned Columbus, the classy league leaders, 3-2.

It should have been a morale booster but the Regals were up to their old tricks Saturday night when they were downed, 1-0, by Vancouver Spartans before 653 disappointed fans at Royal Athletic Park.

	P	W	L	D	F	A	Pts.
Columbus	8	5	2	1	22	9	11
REGALS	8	4	4	1	12	11	9
Eintracht	8	4	3	1	18	17	9
Spartans	9	3	4	2	12	15	8
Croatia	8	3	4	1	11	13	7
Richmond	8	3	5	0	13	23	6

True, Regals were without both playing-coach Brian Hughes, nursing an injured knee that kept him out of Friday's Premier League game against Santos of Brazil, and Ray Telford.

This weakened the Regals' back four considerably and yet that wasn't where the problem was, at least not until midway through the second half when the Spartans took over.

Veteran Dave Stothard, who stood in for Hughes, gave a good account of himself. He was quick to the loose ball and fed the forwards with some good passes.

Early in the game, there was some attractive soccer, particularly by the Regals.

Brian Robinson and George Hyne put plenty of good balls through and, after the opening hesitation had been ironed out, the forwards also played cleverly in setting it up for someone to slam the ball into the net.

No one did.

In fact, few shots were even in the vicinity of the goal.

Trini Douglas, the stylish Trinidad international who was a three-goal man a week earlier, didn't look near to becoming a one-goal man Saturday.

He had the saddest day and was the wildest with his shots but Ike MacKay and Ash Valdal also had their problems.

Young Garnett Moen, given his first start by Hughes, came the closest when he moved in well to take a pass from Douglas just before half time but goalkeeper Robin Davies made a good save on his low shot.

Although outplayed in the first half, Spartans came the closest with their few shots.

Ken Legge hit the crossbar with a great shot and then Regals' goalkeeper Graham Lee had to make a tremendous punching dive to stop a hard drive by Jim Menzies.

Spartans, with some fine work in the midfield by playing-coach Bobby Cram and Peter Nolan, took command in the second half and substitute forward Mike Sails scored the winner after 22 minutes.

Near the end, Lee suffered concussion when he fell heavily on the back of his head after going up for a high ball and crashing over Sails' shoulder. He was taken to hospital for x-rays.

The game was well controlled by Vancouver referee Reg Clarke. It was a welcome change from last week's Regals-Columbus fiasco and something all too rare in B.C. soccer.

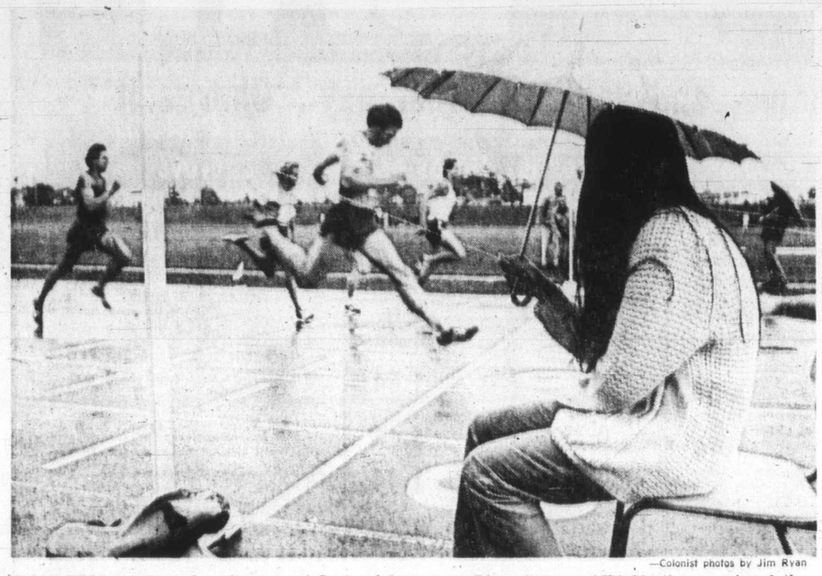

—Colonist photos by Jim Ryan

RAIN FELL late Saturday afternoon at Centennial Stadium but it didn't interrupt the program even if it did make things a little uncomfortable for a time. Diane Swayze, 1671 Mortimer, assigned the task of holding the tape, found one way to ease the discomfort as a men's 100 metre heat is run.

Weatherman Hinders Track Performances

Twenty-one athletes made national and Olympic-trial standards Saturday during the opening day of the two-day Western Canadian Senior track and field championships at Centennial Stadium.

Bettering or equalling the national standards qualifies athletes for the national meet July 22 and 23 in Toronto. The rain showers and chilly temperatures Saturday didn't help those striving for the Canadian finals.

Leading the way was 21-year-old Diane Jones of Saskatoon, who won two events and bettered the standards both times.

Miss Jones, a graduate of the University of Saskatchewan who plans to enter the teaching profession at Swift Current this fall, won the 100-metre hurdles and topped the high-jump event which was missing Debbie Brill of Haney who is competing in Europe.

She cleared the bar at five feet, eight inches, two inches over the standard, to beat Patti Wilson of Manitoba, who just made the Olympic trials mark, and Nanaimo's Brenda Staffanson, who missed on three tries at five feet, six inches.

In the hurdles she beat two British Columbia stars with a time of 14.4 seconds, three-tenths of a second better than the standard. Jean Sparling of Vancouver, at 14.5, and Jill Pelland of Victoria Track Club, at 14.6, both made the mark, finishing second and third, respectively.

Miss Jones in second-ranked in North America in the pentathalon, behind Debbie Van Kiekebelt of Toronto and ahead of Penny May, the former Victorian now living on the Mainland.

She considered the meet a warmup for the pentathalon trials next weekend in Edmonton when Miss Van Kiekebelt, returning from a series of European meets, Miss May and Jenny Meldrum of Toronto will fight for three berths.

Albin Dukowski of Vancouver College beat Brad Yakubowich of Victoria in the semi-finals and finals of the 100-metre sprint, the first time in three major meets this year the Mainland star has been able to finish in front of the Mt. Douglas High School runner at that distance. They are expected to meet again today at 200 metres.

★ ★ ★

WOMEN

100-metres: 1, Karen Beatch VOC; 2, Donna McKinnon BC; 3, Jean Sparling BC. Time 11.9

100-metre hurdles: 1, Diane Jones, Sask; 2, Jean Sparling, B.C.; 3, Jill Pelland, VTC. Time: 14.4.

200-metres: 1, Maureen Crowley, B.C.; 2, Ann Mackie, Alta; 3, Cindy Roberge, B.C. Time: 26.1

1500-metres: 1, Margarit Hess, BC; 2, Benda Batchelor, BC; 3, Noreen Liepens, BC. Time: 4:27.8 (national standard 4:40.0).

High jump: 1, Diane Jones, Sask; 2, Patti Wilson, Man; 3, Brenda Staffanson, BC. Height 5'8" (national standard 5'6").

Javelin: 1, Joan Pavelich, BC; 2, Marlene Kurt, Alta; 3, Estelle Runs, Alta. Distance 152'3".

Javelin: 1, Laurie Kern, BC; 2, Lynda May, VOC; 3, Debbie Malahalls, VOC. Distance 141'7". (national standard 136').

MEN

100-metres: 1, Albin Dukowsky, BC; 2, Ted McDonough, Alta.; 3, Brad Yakubowitch, BC. Time: 10.8.

110-metre hurdles: 1, Murray Woodbury, Sask; 2, Chris Knight, Alta; 3, Reg Effa, BC. Time: 15.0 (national standard 15.0).

400-metres: 1, Brian McLaren, Man; 2, Randy McKilosky Alta; 3, Brian Cookshaw, Man. Time: 47.9 (national standard 48.4).

1500-metres: 1, Louis Groarke, Alta; 2, Ray Hagwell, Alta; 3, Adrian Jones, VTC. Time: 3:48.8 (national standard 3:50.4).

3000-metre steeplechase: 1, Chris McCubbins, Man; 2, Graham Hutchinson, BC; 3, Robert Kochan, Sask. Time: 8:46.8 (national standard 9:17.0)

10,000-metres: 1, Tom Howard, BC; 2, Charlie Thorne Unatt; 3, Bob Walker, Man. Time: 31:06.2 (national standard 31:08.0).

Long jump: 1, Cecil Simms, Tac; 2, Dennis McCann, LA; 3, Barry Boyd, Alta. Distance 22'7½" (national standard 22'6").

Javelin: 1, Dick Bedlington, NWS; 2, Roland Evans, Man; 3, Tony Pulzi, Rich. Distance 229'3" (national standard 224').

KEY: VOC-Vancouver Olympic Club; BC-British Columbia; Sask-Saskatchewan; VTC-Victoria Track Club; Alta-Alberta; Man-Manitoba; Unatt-Unattached; Tac-Tacoma Track Club; LA-Los Angeles.

Alexander Brothers Spark 'Rock Win

	P	W	L	F	A	Pts.
Vancouver	23	14	9	284	243	28
New West.	19	13	6	218	189	26
VICTORIA	21	9	12	247	258	18
Coquitlam	21	6	15	233	292	12

Next game: Tuesday — Brantford at Vancouver.

COQUITLAM — Victoria Shamrocks added young Kevin Alexander to their line-up Saturday night and the rookie made a sparkling debut in the Western Lacrosse Association.

Alexander, a 17-year-old Junior "B" player, scored three goals and set up the winner to help Shamrocks to a 14-13 decision over Coquitlam Adanacs.

The youngster filled in for Victoria scoring-leader Ivan Thompson, who missed the game with a severe case of the flu, and sparked Shamrocks to the comeback victory.

Coquitlam led by 9-4 at one point in the second period and took a 10-6 lead into the final period.

Shamrocks opened the period by scoring five straight goals and after Adanacs tied the game 11-11, Alexander scored his second and third goals within a five-minute span.

With less than three minutes remaining, Kevin drew an assist on a goal by his brother Ken which proved to be the winner.

Coquitlam rallied with two goals in the final minute but Skip Chapman made two key saves in the last few seconds to preserve the victory.

The win moved Shamrocks six points ahead of the last-place Adanacs.

Ken Alexander, Ranjit Dillon, Lonnie Restell and Brian Thompson scored two goals each for Victoria while Charm Dhillon, Tom Levasseur and Mike Beaulac scored singles.

The third Alexander brother, Frank, contributed three assists to the win.

Keith Scott of Coquitlam and Dave Thomson of Victoria were involved in a third-period fight during which Chapman and a referee were sent sprawling. Thomson and Scott drew major penalties.

VICTORIA	G	A	P	COQUITLAM	G	A	P
Chapman	0	1	0	Wedlock	0	0	0
Kastlein	1	1	4	Atchison	3	3	2
K. Alxndr	2	0	2	Ottrstrm	0	0	0
R. Dillon	2	1	0	Kennedy	1	1	0
N. Dillon	0	2	0	K. Parsons			
K. Alxndr	3	1	0		1	0	0
B. Thmpsn				Paulson	1	0	2
	2	4	0	Bergum	0	0	0
Dhillon	1	2	0	R. Parsons			
Cool	0	0	0		0	0	0
Levasseur	1	0	0	Joseph	0	0	0
Sommer	0	0	2	Allan	5	2	0
Beaulac	1	3	0	Ormand	0	1	2
Restell	2	0	2	Bellwood	1	1	0
Thomson	0	2	5	Scott	3	1	11
Black	0	1	0	Rickbell	0	1	2
Grover	0	0	0	Mitzel	0	1	0
F. Alxndr	0	3	0	Joly	0	0	0
Totals	14	21	13	Totals	13	20	19

Shots Stopped by:

Chapman (V)	11	13	10	—34
Wedlock (C)	11	12	10	—33

Score By Periods:

Victoria	2	4	8	—14
Coquitlam	3	7	3	—13

Estevan Wins

Estevan Merchants edged Oak Bay Lions, 6-5, in a Carnarvon Pony League game at Carnarvon Park Saturday night.

McDonalds Bow

	P	W	L	T	F	A	Pts.
VICTORIA	17	10	6	1	199	158	21
Burnaby	14	9	5	0	171	159	18
Richmond	14	8	6	0	164	156	16
Coquitlam	14	5	8	1	159	164	11
Surrey	15	4	11	0	158	214	8

Next game: Tonight — VICTORIA at Burnaby.

RICHMOND — Ron Pinder scored on a hotly-disputed penalty shot to give Richmond Roadrunners a 10-9 overtime victory over Victoria-McDonalds Saturday night in a Pacific Junior "A" Lacrosse game here.

The goal, scored after Victoria's Jim Lynch had been penalized for hauling Pinder down when the Roadrunner player appeared to have a clean breakaway, took the spirit out of the Bakers and Richmond upped the count to 10-7 in less than a minute.

Jerry Kustaski and Norm Baker, with his second goal, brought Victoria to within one goal but goalkeeper Pat Fafianuk was unbeatable in the last minute of play.

The teams were tied 3-3 after one period, Richmond led 4-3 after 40 minutes and 7-5 with two minutes remaining in regulation time.

Lynch brought the score to 6-7, and with goalkeeper John Hamilton on the bench in favor of a sixth attacker, Kurt Robb sent the game into overtime with a goal at the 19:49 mark.

Danny Green, Glen Newman, Mike Walsh and Mike Yager were the other Victoria marksmen.

Harvey Olsen (3), Bob Tasker (2), Dane Innes (2), Tom Penway and Jerry Pinder were the other Richmond scorers.

Competitive Swimmers
Ages 7 and up
Victoria Flying
Y
Swim Team
SUMMER HOURS
Afternoons —
June: Mon., Tues., Thurs., Fri. 6:15 to 7 p.m.
July - August: Mon., Wed., Fri. 4 to 6 p.m.
September: Daily morning and evening workouts.
Coach: Mr. Ian Black, former world's record holder
Interested competitive swimmers welcome.
Come to the YMCA pool at above times or phone: Ian Black at 592-2486 or Peter Allan, 592-9204.

Rangers Top Orioles Twice

Texas Rangers came up with one of the biggest upsets of the major-league baseball season Saturday by sweeping a two-night doubleheader from Baltimore Orioles.

Rangers, last in the Western Division of the American League for most of the season, edged Baltimore, 2-1, in the opener then rode a three-run homer by Len Randle to a 3-1 win in the nightcap.

Texas struck for two first-inning runs and Rich Hand made them stand up with a seven-hitter in the first game. One of the seven hits was a homer by shortstop Bobby Grich.

In the second game, Doyle Alexander of the Orioles was working on a two-hit shutout going into the eighth inning.

But Hal King and Joe Lovitto stroked one-out singles and Randle, who had entered the game for defensive purposes in the fifth inning, slammed his second homer of the season.

Orioles maintained a one-half game hold on first place in the Eastern Division when Chicago White Sox dumped second-place Detroit Tigers, 5-2.

Richie Allen raised his league-leading home-run total to 17 with a two-run blast in the fifth inning that proved to be the difference.

In Western Division action, Jim Hunter pitched his second straight shutout and was backed by four home runs when Oakland Athletics pounded Milwaukee Brewers, 7-0.

The win snapped a losing streak at three games for Oakland, which remained five games up on Chicago.

National League play was highlighted by the division leaders.

Cincinnati Reds snapped their losing streak at four games when pitcher Gary Nolan and catcher Johnny Bench combined to score a 3-2 win over Chicago Cubs.

Bench drove in two runs with a pair of singles and Nolan, who became the National League's first 12-game winner, singled in another run.

Reds gained a full game on Houston Astros, who dropped a 2-1 decision to the surging St. Louis Cardinals.

Reggie Cleveland won his sixth straight game and the victory was the 16th in 18 games for St. Louis.

Pittsburgh Pirates maintained their three-game edge over New York Mets by taking a 5-3 decision from Atlanta Braves.

Pirates were helped by four Atlanta errors which resulted in three unearned runs.

Mets took advantage of four Los Angeles errors to score a 4-1 win over the sagging Dodgers.

NATIONAL LEAGUE

Eastern Division

	W	L	Pct.	GBL
Pittsburgh	47	27	.635	—
New York	44	30	.595	3
St. Louis	40	34	.541	7
Chicago	39	36	.520	8½
Montreal	32	42	.432	15
Philadelphia	25	49	.347	21½

Western Division

	W	L	Pct.	GBL
Cincinnati	45	29	.608	—
Houston	44	33	.571	2½
Los Angeles	39	36	.520	6½
Atlanta	38	41	.488	10½
San Francisco	33	48	.407	15½
San Diego	27	48	.360	18

Los Angeles 000 000 100— 1 7 4
New York 001 000 12x— 4 6 0
John, Mikkelsen 1-4 (7), Richert (7) and Cannizzaro; McAndrew 6-3, Frisella (8) and Dyer.

Chicago 000 110 000— 2 8 0
Cincinnati 100 100 10x— 3 9 0
Reuschel 3-1, McGinn (7), Phoebus (7), Hamilton (8) and Hundley; Nolan 12-2, Hall (8), Carroll (8) and Bench. Home run: Chicago — Hickman (9th).

San Francisco 000 343 200—12 15 1
Montreal 000 001 000— 1 5 2
Marichal 3-10, McMahon (7), Johnson (9) and Reder; McAnally 1-11, Strohmayer (5), Renko (6), Gilbert (9) and Humphrey; McCarver (6). Home run: San Francisco — Williams (2nd).

Houston 000 000 001— 1 7 1
St. Louis 100 000 01x— 2 6 0
Reuss 5-8, Griffin (8) and Edwards; Cleveland 10-4 and Simmons.

San Diego 101 000 033— 8 12 0
Philadelphia 001 000 040— 5 9 1
Caldwell, Ross 3-2 (8) and Kendall; Champion, Lersch (8), Selma 1-6 (8) and Bateman, Ryan (9). Home run: San Diego — Colbert (17th).

Pittsburgh 120 010 010— 5 10 1
Atlanta 002 001 000— 3 12 4
Blass 10-2, Hernandez (8), Gusti (9) and Sanguillen; Reed 7-9, Niekro (9) and Williams. Home runs: Atlanta—Garr (5th), Evans (11th).

Reds gained a full game on Houston Astros, who dropped a 2-1 decision to the surging St. Louis Cardinals.

Reggie Cleveland won his sixth straight game and the victory was the 16th in 18 games for St. Louis.

Pittsburgh Pirates maintained their three-game edge over New York Mets by taking a 5-3 decision from Atlanta Braves.

Pirates were helped by four Atlanta errors which resulted in three unearned runs.

Mets took advantage of four Los Angeles errors to score a 4-1 win over the sagging Dodgers.

AMERICAN LEAGUE

Eastern Division

	W	L	Pct.	GBL
Baltimore	40	33	.548	—
Detroit	39	33	.542	½
x-Boston	34	34	.500	3½
New York	34	36	.486	4½
Cleveland	31	40	.437	8
Milwaukee	29	42	.408	10

Western Division

	W	L	Pct.	GBL
Oakland	27	27	.635	—
Chicago	42	32	.568	5
Minnesota	37	35	.514	9
Kansas City	36	37	.493	10½
x-California	33	42	.440	14½
Texas	32	43	.427	15½

x-game not completed at press time.

Kansas City 001 000 000— 1 7 1
Cleveland 000 000 00x— 0 5 1
Nelson 2-3 and May; Kilkenny 2-1, Hennigan (7) and Fosse. Home run: Kansas City — Pinella (6th).

Detroit 000 101 000— 2 7 1
Chicago 030 020 00x— 5 8 0
Stayback 1-3, Hiller (4), Niekro (7) and Freehan; Bahnsen 11-9, Forster (8) and Herrmann. Home runs: Detroit — Rodriguez (3rd); Chicago — Allen (17th).

Milwaukee 000 000 000— 0 5 1
Oakland 002 002 03x— 7 13 0
Ryerson 1-1, Sanders (8) and Rodriguez; Hunter 10-4 and Duncan. Home runs: Oakland — Rudi (8th), Bando (8th), Epstein (14th), Duncan (12th).

Texas 200 000 000— 2 7 0
Baltimore 010 000 000— 1 7 0
Hand 6-6 and King; Dobson 10-8 and Oates. Home run: Baltimore — Grich (6th).

Second Game

Texas 000 000 030— 3 5 0
Baltimore 010 000 000— 1 6 0
Cox 2-0, Lindblad (8) and King; Billingus (9), Alexander 3-5, Watt (9) and Oates, Etchebarren (9). Home run: Texas — Randle (2nd).

New York 000 000 000 01— 1 9 0
Min. 000 000 000 00— 0 8 0
Stottlemyre 8-10, Lyle (11) and Munson; Blyleven, Granger 3-1 (11) and Mitterwald. Home run: New York — Allen (2nd).

Bates Sweep Two Games

	W	L	Pct.	GBL
Seattle	18	6	.750	—
VICTORIA	15	7	.682	2
Tacoma	8	12	.000	6
Vancouver	7	11	.389	8
Blaine	6	18	.250	12

Next games: Today — VICTORIA vs. Vancouver.

VANCOUVER — Bates received two good pitching performances here Saturday night to move within two games of first-place Seattle in the Northwest International Fastball League.

Dave Ruthowsky struck out six, giving him 79, tops in the league, in a three-hit, 6-0 win over Vancouver Canadians in the opener. In the second game, Lorne Auvache allowed only one hit in a 2-0 triumph.

Victoria 100 005 0— 6 7 0
Vancouver 000 000 0— 0 3 1
Dave Ruthowsky 7-3 and Jim Moody; Murle Johnson 3-4, Gordie Hartley (6) and Tom Norris.

SECOND GAME

Victoria 100 001 0— 2 3 0
Vancouver 000 000 0— 0 1 2
Lorne Auvache 3-2 and Bill James; Ken Larson 3-2 and Norris.

Two Rounds Monday For Junior Golfers

The B.C. junior golf championships begin Monday at Point Grey Golf Club in Vancouver and 36 holes are scheduled for the opening day.

The 72-hole event will be played over three days.

A list of tee-off times published Saturday in the Colonist gave second-round times only.

Monday's starting times for Vancouver Island and Salt Spring Island entries should have read:

7:56 a.m. — 12:56 p.m. — Murray Walker (RC), Toby Seward (SS).
8:02-1:03 — Lee Haskell (U).
8:10-1:10 — Keith Burrell (U).
8:17-1:17 — Bob Beauchemin (GV), Ross McCauley (Cow).
8:24-1:24 — Dick Baker (Nan), Alan Bryce (RC).
8:31-1:31 — Doug Mahovlic (GV).
8:52-1:52 — Don Gogan (GM).
9:13-2:13 — Laurie Piett (Cow).
9:41-2:41 — Murray Anderson (Nan).
10:02-3:02 — Kane Straith (Vic).
10:09-3:09 — Drew Winfemute (Vic).
10:30-3:30 — Larry Ware (U).
10:51-3:51 — Dunc Conrad (Vic).
10:58-3:58 — Tim Howard (GV).
11:05-4:05 — Tad McDairmid (U).
11:12-4:12 — Alan Robertson (GM).
11:19-4:19 — Bill MacPherson (Vic).

Juvenile Baseball

FRIDAY

SENIOR BABE RUTH

Burien Am Legue 100 002 1— 4 8 1
100 002 1— 4 8 1
Vic. Firefighters 002 302 x— 7 7 3
Nick Guesnell and Dale Bethel; Glen Campbell and Randy Johnson. Home runs: Burien — Jerry Breed; Firefighters — Ron Holmes, Denny McLean, Randy Johnson, Greg Campbell.

LITTLE LEAGUE

James Bay

COSY 17, Victoria Optimists 3.

Stock Races On Today

Auto racing was rained out at Western Speedway Saturday night and officials have scheduled stocks and super stocks to run today, with time trials at 1 p.m., racing at 2, weather permitting.

U.S. Collegiate Body Meeting Here

Decisions which will involve thousands of athletes and millions of sports fans are being made at a historic conference in Victoria this weekend.

The conference is the annual meeting of the Collegiate Commissioners Association, an organization closely related to the U.S. National Collegiate Athletic Association and the National Association of College Directors of Athletics.

the organization, which was formed in 1939, to be held outside the United States.

This is the first meeting of Victoria was selected as the site by the San Francisco-based Pacific-8 Conference, offcial hosts for 1972.

Commissioners from the 11 conferences, their basketball and football supervisors and sports information directors began meetings at the Empress Hotel Friday and will continue to meet until Tuesday.

Their 42-point agenda includes such items as regulation of officials, eligibility of athletes, scholarships and grants, finances, schedules and relations wih the National Collegiate Athletic Association.

One of the most important discussions will centre on guidelines for television and radio coverage of intercollegiate basketball and football.

"National and regional broadcast rights to football and basketball is possibly the biggest item in our budget," said Dallas Shirley, sports information director of the Southern Conference.

The 49-member delegation will not confine itself to football and basketball though.

Almost every sport, from archery to yachting, is represented here.

Conferences are composed of approximately 10 members although the Eastern Conference has nerly 250 schools. The numbers of athletes participating in collegiate programs is numbered in the thousands.

"Something that should interest Canadians is the tremendous following for ice hockey in the Eastern and Mid-West Confernces," Shirley said.

"Most of the Eastern Conference colleges have hockey programs and many Canadians are attending them on scholarships."

★ ★ ★ ★ ★ ★ ★ ★ ★ ★ ★ ★ ★
DRAGS
CHAMPIONSHIP NHRA DRAG RACING
SUNDAY JULY 9th
★ SUPERSTOCKS!
★ DRAGSTERS!
★ MODIFIEDS!
ADMISSION Adults $2.00, Students $1.50 with cards. Children under 12 with parents FREE
Gates Open 9 a.m. Sun. Time Trials, Eliminations 1:30 p.m.
VAN ISLE DRAGWAYS
¼ Mile North of Mill Bay Road - Phone 743-2719
Turn East on Kilmalu Road and Follow the Signs.
Saturday Grudge Racing, 12 Noon to 4 p.m.

Jim Tang

MALCOLM ASHFORD, whose career as a full-time National Hockey League referee could start this season, and **Lesley Bevis** have set Aug. 19 as the wedding date and plan to take up residence in Toronto . . . **Shreveport Captains** of the Texas Baseball League haven't exactly wowed home-town fans this season. Attendance for their first 24 Shreveport games totalled 9320, an average of 388 fans per game . . . **Ernie Ladd** was one of the highest-paid linemen in professional football but he is earning about $100,000 a year as a wrestler and has no regrets at his change of career. Not only is he getting more money but, he says, he's not taking half as many hard knocks as he did in football . . . and it's somewhat the same for centre **Gene Ceppetelli**, who decided not to return to **Montreal Alouettes** at the urging of his wife. Helping him hold down any urge to return to football is an after-taxes income of $350 a week as a Philadelphia plumber . . . Quebec City intends to apply for the 1980 Winter Olympics, a sobering thought when one realizes that the Canadian taxpayer might still be paying for the Montreal staging of the 1976 Summer Olympics . . . **Scotty Munro**, owner of **Calgary Centennials** of the Western Canada Hockey League, is trying to get the 1973 Memorial Cup final for Calgary . . . the Centennials, incidentally, will be the opposition when **Victoria Cougars** stage their home opener on Saturday, Oct. 7. The Cougars will be playing their second game, being down to start the season in New Westminster on Oct. 5 . . . **New York Mets** are outdrawing **New York Yankees** by better than two to one. Latest available figures show the National League club leading major league baseball with an average of 29,167 fans per opening while the Yankees, despite all kinds of promotion gimmicks, are doing no better than 11,621 and seem headed for their first less-than-a-million season in what must be at least 25 years.

★ ★ ★

RON BOURCIER, a Nanaimo 18-year-old who played with **Kelowna Buckaroos** last season, is a prime candidate for the goalkeeping job with Victoria Cougars next season. He'll vie for the job with holdover Rik Tkalcic and another 18-year-old from the B.C. Junior Hockey League — **Glen Beuckert** of Prince George, who played well enough for **Penticton Broncos** to win all-star selection . . . The Cougars expect to announce a trade or two within a month and should know by the end of this month who will coach them for their second Western Canada Hockey League season . . . **Winnipeg Jets** dug up a considerable sum of money to lure **Bobby Hull** away from the National Hockey League. Among those impressed were Manitoba government officials, who understandably reasoned that a club which could afford Hull didn't need the requested one-year exemption from the five per cent amusement tax . . . **Columbus** has switched from the Pacific Coast to the Premier Soccer League but there has been no change in the chippy, we're-being-persecuted style of play. It's a pity because Columbus is again an excellent side and quite capable of being entertaining instead of irritating . . . if there is a reader who knows how to get in touch with Rocky Brooks, the information would be appreciated. It seems I have misplaced his address . . . the death of Taylor Spittal has brought a feeling of loss to many. Once one of Canada's top riflemen, he'll also be remembered here as an always-pleasant man who had a lively enjoyment of horse racing . . . for Lou Leonard: Your scrap books and book are being carefully preserved and may be regained with a telephone call . . .

★ ★ ★

GEORGE BATES, who became well known to Island fishermen in the many years he operated his boathouse at Bates Beach, has opened a mobile home park on the beach. It's complete with a launching ramp which will be available only for guests . . . **Madison Square Garden**, eagerly catering to the continuing demand for status items, has had 10 super boxes installed high in the arena. Each is for 10 fans, who will be able to watch every event staged for an annual rental of $50,000. It's not as much of a bargain as it seems because there is an extra charge for a bartender. However, all have been sold and there are tentative plans to build 10 more of the units . . . **Wendy Merluk** became the owner of a new car last week, winning the prize offered for summer league bowlers at Town and Country Lanes . . . **Joe Kapp**, still hoping to get back into football, has made a second venture into acting. He will guest star, playing the role of a college football coach, in the Gladiator segment of Medical Center . . . **Bill Freehan** was the unwitting cause of a minor but somewhat embarrassing crisis last month when he hit a ninth-inning home run which gave **Detroit Tigers** a 3-2 victory over **Oakland Athletics**. A little old lady among the **Tiger Stadium** fans got so excited over it that she threw away her upper plate, a happening which came to light when she filled out a lost-and-found form . . . goalkeeper **Rogatien Vachon** recently became the highest-salaried player in the history of the **Los Angeles Kings** . . . the World Hockey Association is likely to wind up with the same lack of balance which has particularly afflicted the NHL since expansion. Three or four clubs, the most likely being **Boston Whalers**, are likely to be far too strong for the rest. The Whalers, who recently added a player **Montreal Canadiens** badly wanted when they signed Boston University defenceman **Bob Brown**, may be as good as most NHL expansion clubs. And that will be far too good for most of the rest in the first WHA season . . . **Eddie Fisher**, veteran relief pitcher with California Angels, will be 36 years old in about a week but he drives about with license plates which read RELIEF. It surely beats me.

Joann Catches S

PHILADELPHIA (AP) — Little Sandra Palmer and her Fort Worth, Tex. neighbor, Sandra Haynie, were joined by Joann Prentice in a three-way tie for the lead Saturday after two rounds of the rain-splattered $32,000 George Washington Golf Classic with four-under-par 142.

Miss Palmer, deadlocked at 70 with Miss Haynie and Betsy Cullen at the start of Saturday's play in the three-day, 54-hole tournament at Hidden Springs Country Club, shot a one-under-par 72 despite a double bogey on the 17th hole.

Miss Hayne also shot 72 on the 6150-yard, par 36-37—73 course, missing sole possession of the lead when an eight-foot putt rolled to the lip

Visitors Win

Burien of Seattle downed Victoria Firefighters, 6-3 and 9-4, Saturday night in an exhibition Babe Ruth League baseball doubleheader at Reynolds Road Park.

Ryun Earns Olympic Spot

EUGENE, Ore. (AP) — Jim Ryun, running the last lap in a blistering 51.5 seconds, won the 1500-metre finals Saturday night in the men's U.S. Olympic track and field trials and earned a berth on the U.S. team for the Olympics in Munich. Ryun's time was 3:41.5.

His arms raised high in joyous excitement, Ryun crossed the finish line ahead of Dave Wottle, the 1972 NCAA champ, and Bob Wheeler of Duke.

THE ENGINE REB
IF WE CAN'T GUARANTEE IT, W
A COMPLETE ENGINE JOB
Here's what we do to engine:
• New Piston Rings.
• Grind Valves.
• New Oil and Filter.
• Steam Clean Engine.
• New Gaskets.
• Check Main Bearings.
• New Points and Condenser.
• Tune and Road Test Car.
FULL
PRIC
ONLY
'60
4-6
TE
FREDERICK MOTO
NOW AT 616 QUEENS AVE.

…hooting

…t the crossbar …hot and then …eper Graham …ke a tremen- …dive to stop a …m Menzies.

…h some fine …field by play- …y Cram and …ook command …alf and substi- … Mike Sails …ner after 22

"Near the end, Lee suffered concussion when he fell heavily on the back of his head after going up for a high ball and crashing over Salis' shoulder. He was taken to hospital for x-rays.

The game was well controlled by Vancouver referee Reg Clarke. It was a welcome change from last week's Regals-Columbus fiasco and something all too rare in B.C. soccer.

…Hinders …mances

…finals of the …t, the first …major meets …Mainland star …to finish in

front of the Mt. Douglas High School runner at that distance. They are expected to meet again today at 200 metres.

… Brothers …ock Win

…Adanacs tied …1. Alexander …nd and third …a five-minute

…n three min- …Kevin drew …goal by his …ich proved to

…lied with two …al minute but …nade two key …t few seconds …ictory.

…ed Shamrocks …d of the last-

…r, Ranjit Dil- …tell and Brian …ed two goals; …a while Charn

Dhillon, Tom Levasseur and Mike Beaulac scored singles.

The third Alexander brother, Frank, contributed three assists to the win.

Keith Scott of Coquitlam and Dave Thomson of Victoria were involved in a third-period fight during which Chapman and a referee were sent sprawling. Thomson and Scott drew major penalties.

VICTORIA	G	A	P	COQUITLAM	G	A	P
Chapman	0	1	0	Wedlock	0	0	0
Kastlein	1	1	4	Atchison	3	3	2
K. Alxndr	2	0	2	Offrstrm	0	0	0
R. Dillon	2	1	0	Kennedy	1	1	0
N. Dillon	0	2	0	K. Parsons	1	6	0
K. Alxndr	3	1	0	Paulson	1	1	2
B. Thmpsn	2	4	0	Bergum	0	0	0
Dhillon	1	2	0	R. Parsons	0	0	0
Cool	0	0	0	Joseph	0	0	0
Levasseur	1	0	0	Allan	5	2	0
Somner	0	0	2	Ormand	0	1	2
Beaulac	1	3	0	Bellwood	1	1	0
Restell	2	0	2	Scott	1	3	11
Thomson	0	2	5	Rickbell	0	1	2
Black	0	1	0	Mitzel	0	1	0
Grover	0	0	0	Joly	0	0	0
F. Alxndr	0	3	0				
Totals	14	21	15	Totals	13	20	19

Shots Stopped by:
Chapman (V) 11 13 10—34
Wedlock (C) 11 12 10—33

Score By Periods:
Victoria 2 4 8—14
Coquitlam 3 7 3—13

…Wins

…chants edged … 6-5, in a Car- …eague game at …rk Saturday

…Bow

…to within one …eeper Pat Fa- …eatable in the …lay.

…were tied 3-3 …od, Richmond …minutes and …inutes remain- …time.

…t the score to …oalkeeper John …the bench in …attacker, Kurt …ame into over- …al at the 19:49

…, Glen New- …lsh and Mike …other Victoria

…(3), Bob Tas- …nnes (2), Tom …rry Pinder …Richmond

Competitive Swimmers

Ages 7 and up

Victoria Flying

Y

Swim Team

SUMMER HOURS

Afternoons —

June: Mon., Tues., Thurs., Fri. 6:15 to 7 p.m.

July - August: Mon., Wed., Fri. 4 to 5 p.m.

September: Daily morning and evening workouts

Coach: Mr. Ian Black, former world's record holder

Interested, competitive swimmers welcome.

Come to the YMCA pool at above times or phone: Ian Black, at 382-7496 or Peter Atkin, 382-9204.

★★★★★★★

…RAGS

SUNDAY JULY 9th

…OCKS! …GSTERS! …MODIFIEDS!

$1.50 with cards. Children under 12 with parents FREE

…Trials, Eliminations 1:30 p.m.

…DRAGWAYS

… Road - Phone 743-2719

…ad and Follow the Signs.

…g, 12 Noon to 4 p.m.

★★★★★★★

Jim Tang

MALCOLM ASHFORD, whose career as a full-time National Hockey League referee could start this season, and **Lesley Bevis** have set Aug. 19 as the wedding date and plan to take up residence in Toronto . . . **Shreveport Captains of** the Texas Baseball League haven't eactixy wowed home-town fans this season. Attendance for their first 24 Shreveport games totalled 9320, an average of 388 fans per game . . . **Ernie Ladd** was one of the highest-paid linemen in professional football but he is earning about $100,000 a year as a wrestler and has no regrets at his change of career. Not only is he getting more money but, he says, he's not taking half as many hard knocks as he did in football . . . and it's somewhat the same for centre **Gene Ceppetelli**, who decided not to return to **Montreal Alouettes** at the urging of his wife. Helping him hold down any urge to return to football is an after-taxes income of $350 a week as a Philadelphia plumber . . . Quebec City intends to apply for the 1980 Winter Olympics, a sobering thought when one realizes that the Canadian taxpayer might still be paying for the Montreal staging of the 1976 Summer Olympics . . . **Scotty Munro**, owner of **Calgary Centennials of** the Western Canada Hockey League, is trying to get the 1973 Memorial Cup final for Calgary . . . the Centennials, incidentally, will be the opposition when **Victoria Cougars** stage their home opener on Saturday, Oct. 7. The Cougars will be playing their second game, being down to start the season in New Westminster on Oct. 5 . . . **New York Mets** are outdrawing **New York Yankees** by better than two to one. Latest available figures show the National League club leading major league baseball with an average of 29,167 fans per opening while the Yankees, despite all kinds of promotion gimmicks, are doing no better than 11,621 and seem headed for their first less-than-a-million season in what must be at least 25 years.

★ ★ ★

RON BOURCIER, a Nanaimo 18-year-old who played with **Kelowna Buckaroos** last season, is a prime candidate for the goalkeeping job with Victoria Cougars next season. He'll vie for the job with holdover Rik Tkalcic and another 18-year-old from the B.C. Junior Hockey League — **Glen Beuckert** of Prince George, who played well enough for **Penticton Broncos** to win all-star selection . . . The Cougars expect to announce a trade or two within a month and should know by the end of this month who will coach them for their second Western Canada Hockey League season . . . **Winnipeg Jets** dug up a considerable sum of money to lure **Bobby Hull** away from the National Hockey League. Among those impressed were Manitoba government officials, who understandably reasoned that a club which could afford Hull didn't need the requested one-year exemption from the five per cent amusement tax . . . Columbus has switched from the Pacific Coast to the Premier Soccer League but there has been no change in the chippy, we're-being-persecuted style of play. It's a pity because Columbus is again an excellent side and quite capable of being entertaining instead of irritating . . . if there is a reader who knows how to get in touch with Rocky Brooks, the information would be appreciated. It seems I have misplaced his address . . . the death of Taylor Spittal has brought a feeling of loss to many. Once one of Canada's top riflemen, he'll also be remembered here as an always-pleasant man who had a lively enjoyment of horse racing . . . for Lou Leonard: Your scrap books and book are being carefully preserved and may be regained with a telephone call . . .

★ ★ ★

GEORGE BATES, who became well known to Island fisherman in the many years he operated his boathouse at Bates Beach, has opened a mobile home park on the beach. It's complete with a launching ramp which will be available only for guests . . . Madison Square Garden, eagerly catering to the continuing demand for status items, has had 10 super boxes installed high in the arena. Each is for 10 fans, who will be able to watch every event staged for an annual rental of $50,000. It's not as much of a bargain as it seems because there is an extra charge for a bartender. However, all have been sold and there are tentative plans to build 10 more of the units . . . **Wendy Merluk** became the owner of a new car last week, winning the prize offered for summer league bowlers at Town and Country Lanes . . . **Joe Kapp**, still hoping to get back into football, has made a second venture into acting. He will guest star, playing the role of a college football coach, in the Gladiator segment of Medical Center . . . **Bill Freehan** was the unwitting cause of a minor but somewhat embarrassing crisis last month when he hit a ninth-inning home run which gave **Detroit Tigers** a 3-2 victory over **Oakland Athletics**. A little old lady among the Tiger Stadium fans got so excited over it that she threw away her upper plate, a happening which came to light when she filled out a lost-and-found form . . . goalkeeper **Rogatien Vachon** recently became the highest-salaried player in the history of the **Los Angeles Kings** . . . the World Hockey Association is likely to wind up with the same lack of balance which has particularly afflicted the NHL since expansion. Three or four clubs, the most likely being **Boston Whalers**, are likely to be far too strong for the rest. The Whalers, who recently added a player **Montreal Canadiens** badly wanted when they signed Boston University defenceman **Bob Brown**, may be as good as most NHL expansion clubs. And that will be far too good for most of the rest in the first WHA season . . . **Eddie Fisher**, veteran relief pitcher with California Angels, will be 36 years old in about a week but he drives about with license plates which read RELIEF. It surely beats me.

Brewer Builds Three-Stroke Lead As Canadian Open Records Fall

Brewer

FORT ERIE, Ont. (CP) — Veteran Gay Brewer scrambled to a three-under-par 68 Saturday to build a three-stroke lead going into today's final round of the Canadian Open gold championships.

"The man who wins this tournament is going to have to scramble," Brewer said after Friday's second round.

The Middletown, Ohio native was at his scrambling best Saturday as he carded six birdies in a round also marked by three bogeys.

Brewer climaxed his round with a delicate shot from a bunker and a birdie putt on

Today's final round of the Canadian Open will be telecast on Channels 2 and 6 starting at 12 noon.

the 18th hole for a 54-hole total of 205, three shots less than Lou Graham, Phil Rodgers and Austrialian Bruce Crampton.

Winner of the $150,000 tournament will receive $30,000.

Another stroke back, at 209, were Dave Hill — co-leader with Graham after 36 holes, and Tommy Aaron, the 1969 Canadian Open winner.

Rodgers had a 68 Saturday, Crampton a 70 and Graham a 72. Aaron carded 70 and Hill 73.

First-round leader, Bunky Henry, fired a 71 for 210 and was tied with Brian Allin, left-hander Sam Adams and Bobby Mitchell.

Another stroke back was Lanny Wadkins, who matched Henry's opening round of 65 on Saturday, and Jim Dent.

George Knudson of Toronto took over from Bob Panasiuk of Windsor as the leading Canadian when he fired a two-under-par 69 for 212. He was in a group of eight which included defending-champion Lee Trevino. Trevino had a 70 Saturday.

Panasiuk lost two strokes to par and his 213 put him in an eight-way deadlock with such notables as Arnold Palmer, Gary Player and Sam Snead. Palmer had a 71, Snead a 72 and Player a 73.

The only other two Canadians who survived the cut for the final two rounds, Box Cox of Richmond and Nick Weslock of Burlington, had 73 and 71, respectively, and were in a group 218 with Weslock the leading amateur in the field.

Brewer, one stroke behind Graham and Hill starting the day, bogeyed the opening hole when he missed a 10-foot putt but he came back with birdie putts of 20, 12, 4, 15, 12 and 1½ feet, the last after being in the bunker on the 18th hole.

Wadkins, 1970 U.S. amateur champion, was one of the first into the clubhouse Saturday with his 65 which equalled the course record set earlier in the tournament by Henry on the 6751-yard Cherry Hill course.

Wadkins put together six birdies without a bogey and his lead held up most of the afternoon.

Then Rodgers stormed in with birdies on his last three holes for a three-under-par 68 followed by Allin with a 67.

Record gate and attendance records for the Canadian Open were set Saturday with one round still to go.

L. V. (Paddy) Kavanagh, secretary-manager of the Royal Canadian Golf Association, said ticket sales to the event have already surpassed $225,000 and prospects of hitting $250,000 looked good.

Previous gross take from tickets sales hit an all-time high of $178,000 last year at Montreal's Richelieu Valley Club.

The attendance mark of about 60,000, also established at Richelieu Valley, was shattered when more than 17,300 turned out to bring the week's total to 65,300.

★ ★ ★

Gay Brewer	67-70-68—205
Lou Graham	67-69-72—208
Bruce Crampton	66-70-70—208
Phil Rodgers	72-63-68—208
Tommy Aaron	72-67-70—209
Dave Hill	70-66-73—209
Bunky Henry	65-74-71—210
Brian Allin	70-73-67—210
Sam Adams	67-72-71—210
Bobby Mitchell	69-69-72—210
Jim Dent	72-67-72—211
Lanny Wadkins	73-73-65—211
Chi Chi Rodriguez	70-69-73—212
Deane Beman	69-70-73—212
Grier Jones	70-72-70—212
Jim Colbert	69-73-70—212
Lee Trevino	69-73-70—212
Mike Reasor	69-73-70—212
George Knudson	73-70-69—212
Bobby Cole	71-71-70—212
Gary Player	71-69-73—213
Lenny Thompson	70-68-75—213
Bob Panasiuk	70-70-73—213
Sam Snead	67-74-72—213
Don Messengale	73-71-69—213
Tom Sanderson	66-73-74—213
Arnold Palmer	71-71-71—213
J. C. Snead	76-69-68—213
Charles Sifford	71-67-76—214
Bob Murphy	72-71-71—214
Bert Yancey	74-70-70—214
Bob Rosburg	73-71-70—214
Don Iverson	71-72-72—215
Tom Watson	74-69-72—215
John Schroeder	73-70-72—215
George Johnson	74-69-72—215
Gibby Gilbert	72-73-70—215
Bobby Greenwood	72-71-73—216
Jim Jamieson	75-70-71—216
Dick Crawford	74-71-71—216
Miller Barber	70-73-73—216
Bobby Smith	68-74-74—216
Bob Menne	72-70-75—217
Bob Eastwood	72-70-75—217
Ron Cerrudo	74-70-73—217
Howie Johnson	71-76-70—217
John Schlee	74-70-73—217

'General' Arnie Still Has Army

FORT ERIE, Ont. (UPI) — He was tied for 19th place — six strokes off the pace. He bogeyed his first two holes, putting him far behind the leaders. But still the masses followed Arnie Palmer.

They were young, mostly, surprisingly so. Many of them haven't been around as long as Arnie has been using his woods, irons, and his putter. But still they joined the legendary "Arnie's Army," about 2000 strong Saturday.

"He's getting older now, but back when I started following golf he was the only big name. I've seen him at a few other tournaments, and on TV," said Ivan Ivankovich of Welland, Ont.

At the third hole, after watching Palmer bogey the first two, John Salerno of Buffalo knew why he was following Arnie.

"It's his electricity. The flair he's got," Salerno's wife Camile and his sister Mary Anne, neither of whom had ever been to a pro golf tourney before, were also impressed.

"I'm enjoying it very much. He's got style," Mary Anne said.

At the 18th hole, with Palmer still a long way off, one woman explained why she and her husband don't follow Arnie.

"We like him. I mean you can't dislike Arnie. But because there are so many people around, it's hard," Mrs. Elizabeth Donning of Dunnville, Ont., said.

"I've been following golf for 17 years now," her husband Lloyd added. "We used to follow him, but not so much now. In fact, I was just heading over there to see if I could catch him now."

Arnie had his army of marshals, too, to help control the crowds. About 20 marshals were permanently assigned to follow the ever-popular Palmer. It's considered one of the choicest assignments.

"Some of the marshals want to go with Trevino, or Rodriguez, or the leaders, but —" marshal Bob Conners trailed off. He was assigned to stick with Palmer. "He's the only one I haven't seen yet," Conners grinned.

On the third hole, Arnie birdied to bring him within one stroke of par. The crowd applauded, politely.

Then, on the par-four, 428-yard fourth hole, Palmer hit the pin from about 125 yards out. The ball rolled about eight inches from the cup and stopped. As he approached the green, the crowd roared. He smiled, raised his club a little in acknowledgement, and tipped his hat.

Then he settled down to make the putt for a birdie. The "Army" broke into prolonged applause. They knew why they were following Arnie.

Sport Today

BASEBALL

10 a.m. — Colt league exhibition; Victoria Triangle vs. Seattle, Topaz Park.

12:30 p.m. — Victoria Senior League doubleheader; Farmers Construction vs. Gorge Hotel, Lambrick Park. Second game at 2:30.

12:30 p.m. — Senior Babe Ruth exhibition; Seattle Burien vs. Victoria Firefighters All-Stars, Reynolds Road Park.

1 p.m. — Colt league exhibition; Victoria All-Stars vs. Seattle; Topaz Park.

SOFTBALL

10 a.m. — Continuation of play, annual Seaboard Invitational tournament, Central Park. Additional games at 12, 2, 4 and (if necessary) 6:30 p.m.

2:30 p.m. — Exhibition women's game, Vancouver Molsons vs. Victoria Empress Paint, Royal Athletic Park.

6:30 p.m. — Exhibition women's game, Vancouver Molsons vs. Victoria Empress Paint, Royal Athletic Park.

1 p.m. — Stuffy McGinnis Men's League exhibition; Port Angeles vs. Bell's Men's Wear; Heywood Ave. Park.

3 p.m. — Stuffy McGinnis Men's League exhibition; Port Angeles vs. Century Inn, Heywood Ave. Park.

6:45 p.m. — Stuffy McGinnis Men's League game; Bell's Men's Wear vs. Century Inn.

MOTORSPORT

10 a.m. — Time trials; superstocks, modifieds, dragsters, Van Isle Dragways. Eliminations at 1:30 p.m.

TRACK AND FIELD

2 p.m. — Final day, Western Canadian championships, Centennial Stadium.

CRICKET

2 p.m. — Victoria and District Association; Oak Bay vs. Albions, Windsor Park; Incogs vs. Cowichan, St. Michael's University School.

Monday

SOFTBALL

6:30 p.m. — Victoria Senior Women's League; Tillicums vs. Stockers, Caldevision vs. Empress Paint, Hyacinth Park.

6:45 p.m. — Stuffy McGinnis Men's League; Labatts at Sooke; Juan de Fuca Sporting Goods vs. Molsons; Heywood Park.

6:45 p.m. — Victoria Major Men's League; Brentwood vs. Seaboard Construction, Central Park.

BASEBALL

6:30 p.m. — Victoria Senior League; Greaves Movers vs. Kubicek's Home Service, Lambrick Park.

City Tennis Event Continues Today

Seeded players had things all their own way Saturday when the Victoria City open tennis championships began without an upset.

Top-seeded John Nichol crushed Oak Bay clubmate Don Shaw, 6-0, 6-0, in an impressive start.

The nearest thing to an upset came when unseeded Trevor Jones took the first set, 6-1, from third-seeded Ivor Goodmanson. However Goodmanson recovered to win the next two sets, 6-2, 6-1.

The week-long championships continue today with matches at Oak Bay and the Racquet Club.

Today's draw:

RACQUET CLUB

Men's Singles

9 a.m. — T. Fantillo vs. G. Miller; P. Skillings vs. G. Walton.

Noon — T. Davies vs. winner of D. Lachmund vs. D. Tooby.

Men's Doubles

Noon — T. Fantillo and McLean vs. P. Skillings and A. Stencil.

1:30 p.m. — Low and Tooby vs. Ross and Ross; Miller and Nichol vs. Crofton and Hawes.

3 p.m. — Lachmund and Robertson vs. Milne and Godfrey.

Women's Singles

9 a.m. — R. Von Ilberg vs. D. Houston.

10:30 a.m. — J. Shaw vs. B. Cameron; R. Trelawny vs. F. Graham; K. Metcalf vs. M. Van Pelt; S. Moss vs. H. Graham.

Women's Doubles

9 a.m. — Horvath and Davies vs. Hibberson and Trelawny.

Mixed Doubles

3 p.m. — S. Hemeon and R. Aldeguer vs. F. Walther and L. Anderson.

4:30 p.m. — L. Davies and T. Davies vs. B. Cameron and P. Blake; F. Graham and T. Peyton vs. R. Von Ilberg and D. Senese.

OAK BAY

Men's Singles

9 a.m. — J. Lachmund vs. D. …; 10 a.m. — J. Nichol vs. Mulcahy; I. Goodmanson vs. C. Ross; M. Taylor vs. P. Murray.

11:30 a.m. — J. Hassard vs. P. Blake.

Women's Singles

11:30 a.m. — M. Wright vs. S. Hemeon; L. Staivitz vs. W. Cuppage.

4:30 p.m. — V. Scott vs. N. Hill.

Men's Doubles

Tooby, J. Greenwood vs. M. Low.

9 a.m. — Davies and Hassard vs. Steick and Cunningham.

10 a.m. — Hutton and Jones vs. Fisher and Donegal.

1 p.m. — Taylor and Goodmanson vs. Barlow and Blake.

4 p.m. — Proctor and Hobbs vs. Bousfield and Aldeguer.

Women's Doubles

9 a.m. — Van Pelt and Metcalf vs. Hawes and Wright.

Mixed Doubles

11 a.m. — Low and Graham vs. Shaw and Shaw.

1 p.m. — P. and J. Nichol vs. Graham and Hassard; Smythe and Miller vs. winner of Hutton-Jones vs. Fisher-Donegal.

2:30 p.m. — Goodmanson and Van Pelt vs. Davies and Crofton; McMinn and McMinn vs. Cuppage and Taylor; Horvath and Hutton vs. Barlow and Barlow.

6 p.m. — Trelawny and Smythe vs. Lachmund and Scott.

Joann Catches Sandras

PHILADELPHIA (AP) — Little Sandra Palmer and her Fort Worth, Tex. neighbor, Sandra Haynie, were joined by Joann Prentice in a three-way tie for the lead Saturday after two rounds of the rain-splattered $32,000 George Washington Golf Classic with four-under-par 142.

Miss Palmer, deadlocked at 70 with Miss Haynie and Betsy Cullen at the start of Saturday's play in the three-day, 54-hole tournament at Hidden Springs Country Club, shot a one-under-par 72 despite a double bogey on the 17th hole.

Miss Haynie also shot 72 on the 6150-yard, par 36-37—73 course, missing sole possession of the lead when an eight-foot putt rolled to the lip of the cup on the 18th green but stayed out.

Miss Prentice carded a 70 to go with her first-round 72.

Just one stroke back were Kathy Cornelius, who rolled in four birdies on the front nine and played the backside in par for a four-under 69; Miss Cullen, who matched par and Gerda Whalen Boykin, the West German golfer who was also one stroke back after the first 18 holes.

Two strokes back was controversial Jane Blalock in the closely-bunched field. Miss Blalock shot par 73 for a two-round total of 145.

Ryun Earns Olympic Spot

EUGENE, Ore. (AP) — Jim Ryun, running the last lap in a blistering 51.5 seconds, won the 1500-meter finals Saturday night in the men's U.S. Olympic track and field trials and earned a berth on the U.S. team for the Olympics in Munich. Ryun's time was 3:41.5.

His arms raised high in joyous excitement, Ryun crossed the finish line ahead of Dave Wottle, the 1972 NCAA champ, and Bob Wheeler of Duke.

Visitors Win

Burien of Seattle downed Victoria Firefighters, 6-3 and 9-3, Saturday night in an exhibition Babe Ruth League baseball doubleheader at Reynolds Road Park.

Outsider Scores

OCEANPORT, N.J. (AP) — Out In Space, a 14-1 outsider, got up in the final strides to upset the favored Chou Croute in the $45,275 Molly Pitcher Handicap at Monmouth Park Saturday by half a length.

FOREIGN KEYS
OUR SPECIALTY

PRICE'S Lock & Safe Ltd.
Sales and Service
847 Fort St.
at Quadra
384-6211
"Since 1938 A Safe Place to Buy"

RIVERS INLET SALMON FISHING
ABOARD
M.V. MARABELL

DEPARTURES—PORT HARDY
—3 Nights, 4 Days, every Monday from July 31 through September 11. From **199.00**
—4 Nights, 5 Days, every Thursday from August 3 through September 14. From **269.00**
—7 Nights, 8 Days, every Monday or Thursday from July 31 through September 14. From **399.00**

DEPARTURES—
From Vancouver add $50 air fare.
From Victoria add $76 air fare.

INCLUDES—Float plane from Port Hardy to Rivers Inlet and return.
—Accommodation on M.V. Marabell.
—All first class meals.
—Bait.
—Instruction on Rivers Inlet techniques.
—Unlimited use of 14' outboards with 20 h.p. motors.

ALSO AVAILABLE:
—Tackle, etc.
—Professional guide with 22' boat.

TravelTours
382-4412

OR MAIL COUPON TO P.O. BOX 820, VICTORIA, B.C.

TravelTours — Rivers Inlet
NAME
ADDRESS
PHONE
Please Mail Further Information

IF YOU'RE GOING TO
LEASE LEASE
THE CORNELL WAY FROM
CHEVY VEGA TO CADILLAC AND CHEVY TRUCKS
See TONY McMANUS
CORNELL
3050 DOUGLAS 385-5777

NO MONEY
'TIL MID-AUGUST
HONDA
"World of Pleasure"
PEARSON

THE ENGINE REBUILDERS
IF WE CAN'T GUARANTEE IT, WE WON'T FIX IT

A COMPLETE ENGINE JOB

Here's what we do to engine:
- New Piston Rings.
- Grind Valves.
- New Oil and Filter.
- Steam Clean Engine.
- New Gaskets.
- Check Main Bearings.
- New Points and Condenser.
- Tune and Road Test Car.

FULL PRICE ONLY 179.50 6 cyl.
Parts and Labor
'60 to '70 Canadian Cars
4-Cyl. Models Slightly Less
V8's Slightly More
EASY TERMS
TED PINFOLD, MANAGER

FREDERICK MOTORS LTD.
NOW AT 616 QUEENS AVE. • 383-6632

RETIREMENT IS EASIER IN A "CONDOMINIUM SUITE"

- Grown Up Family
- Semi-Retired
- Active Retired
- Just Tired

There are many good and valid reasons to purchase a condominium suite. If you are concerned with the rising cost of living, want relief from gardening and maintenance worries, and for social and security reasons. Buying can be made easier.

TRADE YOUR HOME

We have Victoria's best selection of condominium suites in price range, size, location. PRICES FROM $13,500

For viewing time and further information see our classified ad under column 258.

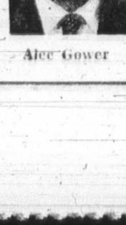

Alec Gower

WHYTE & GOWER
OAK BAY PROPERTIES LTD.
2227 Oak Bay Ave. 592-2407

ANOTHER
BRIGHT IDEA
The New 1972 ECONOMY IMPORT
FORD'S COURIER

- Built in Japan.
- Engine 4-cyl. water cooled OHC 1800 c.c.
- Payload 1400 lbs.
- Gross vehicle weight 3910 lbs.

$2611 F.O.B. Victoria

PETER POLLEN FORD
YATES AT COOK 384-1144

Little Leaguers Start Area Playoffs Tuesday

Play starts at 6:30 p.m. Tuesday in all four Victoria area Little League baseball tournaments.

Area I teams — Esquimalt-Victoria West, Oak Bay and Hampton — play their tournament at Lampson Street Park.

Area II, consisting of Lakehill, National and Triangle, play at Hillside Park.

Games for Area III — Gordon Head, Pat Bay and Fairfield — will be at Hollywood Park, while he Area IV tourney will be at Allenby Park between Americans, Central Saanich and Layritz.

Winners of the four three-team tournaments, which end Saturday night, meet in the city championship tournament at Hampton Park, starting Tuesday, July 18.

The city champion meets the Upper Island District tournament winner in a best-of-three Vancouver Island final. The B.C. tournament is in Richmond, starting Aug. 6.

The American Little League won both the City and Island titles last year.

Teams taking part in the area tournaments are:

AREA IV

Esquimalt-Vic. West: Tracy Briggs, Sheldon Palmer, Rory Barclay, Greg Bertrand, Tim Boudreau, Doug Bull, Carey Cleaver, Kelly Hourigan, Andy Slydell, Brian Starling, Barry Kalyn, Darrell Patterson, Alan Anderson, Wayne Aldridge, Gerry Barclay (manager), Ron Starling (coach).

Oak Bay: Greg Armstrong, Steve Brice, Bill Brown, Ryan Chadwick, Grant Darley, Mike Lawless, Mike Owens, Allen Shorting, Pete Smythe, Bob Southey, Don Driedger, Greg Clarkson, Bruce Blannin, Gordon Jane, Darryl Jenkins (manager), Jaye Burnett (coach), Don Shorting (choach).

Hampton: Brian Orr, Fred Clarke, Gary Sam, Jamie Bowes, Dean Anderson, Gary McLachan, David McLachan, David Morrison, Kelly Lambert, Perry Walz, Marty Brouard, Greg Gowan, Dennis Welch, Devin Dowell, Darek Brouard (manager), George Mackereth (coach).

AREA II

Lake Hill: Greg Fincham, Robert Lamirande, David Girard, Mike Newman, Phillip Large, Mark Garrett, Chuck Miller, Ron Campbell, Don Kent, Bruce Knapik, Chris Bowles, Brad Wray, Robery House, Richard Manson, Gord Ball (manager), John Garrett (coach).

National: Bob Descoteau, Kelvin Harrison, Terry Adams, Pat Constable, Kerry Price, Hipolito Bruno, Scott MacBeth, Mike Williams, Bruce Howe, Peter Kazmiruk, Kirk Wenzel, Terry LaFave, Richard Young, George Christianson, Charlie Constable (manager), Stuart Price (coach).

Triangle: Matt Cottrell, Scott D'Armond, Randy D'Boice, Jim English, Kevin Haukaas, Duane Hood, Tom LeQuesne, John Ludvigson, Bruce McChesney, Pat Rye, Bill Ridley, Robert Swanson, Pat Wiedeman, Greg Sitt, Dave Wiedeman (manager), Doug Cole (coach).

AREA III

Gordon Head: Steve Purych, Chris Bell, Larry Feldman, Doug Shandley, Ed Gerrick, Glen Smith, Jeff Warren, Larry Woods, Michael Holtz, Grant Main, Don Towner, Brian Marin, Bill Coupar, Robbie Swinton, Al Oslit (manager), Chuck Dilba (coach).

Pat Bay: Chris Harris, Robbie Frew, Mark Kennedy, Kim Norbury, Dwight Johnson, Ron Thyne, Tim Clarke, Keith Jack, Mike Adamson, Bruce McKinnon, Shawn Coward, Rick Cormier, David Allen, Ian Cowell, Terry Merkell (manager), Kevin Gallagher (coach).

Fairfield: Shawn Murphy, Dean Morris-Jones, Joe Thompson, Danny Hughes, Fraser McQuarie, Terry White, Randy Cox, Tom Martyn, Brian Goodridge, Paul Fanning, Dennis Large, David McCaig, John McDonald, Tom Turnbull, Ian Scott-Moncrieff (manager), Bill Campbell (coach).

AREA IV

American: Wayne Bryan, Morris Blackmore, Wayne Mahar, Sandy Crisp, Guy Moran, Jack Rogers, Wayne Byrnell, Ron Dixon, Jeff Dickson, Jay Tuson, Jim Rutledge, Mark Pennell, Blair Bolland, Danny Reimer, Carl Miller (manager), Nelson Crisp (coach).

Layritz: Tony Adikirchner, Mike Bailey, Ron Baker, Ron Burton, Bob Carey, John Dyson, Greg Hahn, Brad MacBride, Greg MacGillvray, Nickey Nicholas, Larry Nohr, Sheldon Strafford, Robin Vanderbasch, Brock Vanderbyl, George McDonald (manager), Wayne Coles (coach).

Central Saanich: Team members not selected by Saturday.

Baseball Owners Alter Processes

CHICAGO (CP) — Major league baseball owners, hoping to avert future strikes, have liberalized and streamlined their collective-bargaining processes and added to commissioner Bowie Kuhn's powers.

The owners and their general managers met this week in a joint meeting presided over by Kuhn and presidents Joe Cronin of the American League and Charles Feeney of the National League.

Also present was John Gaherin, the owners' negotiator in labor-management disputes.

Junked was the old players relations committee of 10 members. In its place will be a six-man committee which adds to the powers of the league presients.

The new committee will consist of Cronin and Feeney, one member of the executive council of each league and additional members to be selected by each of the league presidents.

Cronin will have either Bob Reynolds of California Angels or Calvin Griffith of Minnesota Twins from the American executive committee and Feeney will have either Walter O'Malley of Los Angeles Dodgers or John McHale of Montreal Expos.

Kuhn said these selections will be announced within a few days.

Gaherin will serve as adviser to the committee and Kuhn will co-ordinate activities of the two major leagues in respect to player-relations matters.

Kuhn also was given the power to call a major-league meeting upon "reasonable notice" rather than serve 20 days notice.

The owners also modified voting procedures at meetings involving player relations. A majority of 13 votes will be required, at least five of which must be in each league.

Kuhn said if the owners had had a similar meeting last summer "it might have contributed to the solving of problems" which led to last spring's first major-league baseball strike.

The basic agreement between owners and players expires Dec. 31. It deals with contracts, the reserve clause, maximum pay cuts, trades, expenses, meal money, travel, day-long doubleheaders, spring training and the release of players.

The present owners-players contract which expires March 31 involves the pension fund over which the players went on strike last spring.

Castaways, Alcos Draw

	P	W	L	D	Pct	Pct
Cowichan	7	4	0	3	.743	26
Albion	7	4	0	3	.743	26
Castaways	8	3	1	4	.575	23
Tricos	7	2	3	2	.400	14
Alcos	8	1	5	2	.225	9
Oak Bay	7	1	6	0	.143	5

Castaways missed a chance to pull into a three-way tie for first place in the Victoria and District Cricket Association Saturday when they ran out of time at Beacon Hill Park.

With 74 runs from Dave Shaw and 51 by Dave Clarke, Castaways declared their innings closed at 178 for seven wickets. John Moss was the most successful bowler, taking three wickets for 16 runs.

A fine undefeated 48 by Stan Jackson and 23 not out, hit by John Campbell, enabled Alcos to hold on for a draw. They were five wickets down for 107 runs at close of play. Dave Auld, the Castaways captain, took three for 21.

Rain Delays Wimbledon Final

WIMBLEDON, England (AP) — Stan Smith practised forehands and backhands in the locker room of the All-England Club Saturday. But playing his Wimbledon Final against Ilie Nastase.

Rain washed out the scheduled final day for the first time since 1963.

The crowd waited around on the centre court for three hours until the official announcement that play was postponed until today. Rain had then been falling steadily for eight hours and the covers never had been taken off the court.

Hundreds of fans had camped all night on the sidewalks for standing room. They were soaking wet when they paid for their tickets.

Smith, 25-year-old U.S. army corporal is in the final for the second straight year. Last year, he lost to John Newcombe of Australia, who, with other stars of World Championship Tennis, is not competing this time.

Nastase, also 25, is a lieutenant in the Romanian army. He is in his first Wimbledon final.

There's a prize of $13,000 for the winner, with $7,800 for the runner-up.

Medal Round On Monday

Monthly medal round for ladies with 15 handicaps and under will be held Monday at Victoria Golf Club.

Draw and times:

9 a.m. — Edna Hicks, Phyllis Mearns, Dale Shaw.
9:07 — Shirley Naysmith, Joan Lawson, Julie Thompson.
9:14 — Betty Phillips, Florence Chapman, Emma Silverberg.
9:21 — June Lovitt, Margaret Todd, Peggy Jacobson.
9:28 — Mike Price, Maureen Hibberson, Ruby Nermyer.
9:35 — Elsie Saunders, Mildren Green, Joanne Smith.
9:42 — Gert Pumphrey, Diane Phillips.

MULLINS MARINE
10-SPEEDS
$79.95 UP
935 YATES STREET

Roof of the World!
Polar Adventure
16 Days Escorted Tour
Yellowknife
Mackenzie River
Yukon
Arctic Ocean
Dawson City
Whitehorse
Inuvik
CALL US
477-1811 In the University Heights Mall 3970 Shelbourne
248-6156 Parksville Island Highway
DOLPHIN TRAVEL

SIMPSONS-SEARS
Installed Roofing and Fencing

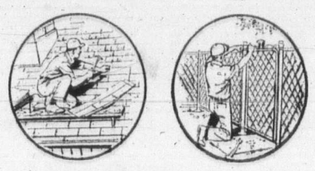

With Simpsons-Sears installed roofing and fencing you get the finest workmanship and materials. Our roofing carries up to a 15-year guarantee while our vinyl-covered steel fencing has a 12-year guarantee.

Fill out the coupon below or phone: 388-9111

Mail this coupon today for a free estimate to:
Simpsons-Sears, 3190 Shelbourne Street, Victoria
I am interested in installed roofing — fencing —
Please send a representative to give a free estimate. I understand I am under no obligation.
NAME
ADDRESS
PHONE

Simpsons-Sears: Building Supplies (64)

Simpsons-Sears Hillside: 3190 Shelbourne Street (7-12)

$147,000
EVERY COLOR — MODEL
HONDA
"World of Pleasure"
PEARSON

Since 1912

A tradition of courtesy, kindness and service

It was in horse and buggy days when we began our service in Victoria. In all the years since, we have never lost sight of our ideal of providing reasonably priced memorials marked by courtesy, kindness and service.

SIX FUNERAL CHAPELS
MEMORIAL CHAPEL OF CHIMES
Victoria, B.C.
Phone 388-5155, 383-7511
CHAPEL OF ROSES
Sidney, B.C. Phone 656-2932
CHAPEL OF HEATHER
Colwood, B.C. Phone 478-3821
HIRST
FUNERAL CHAPEL (Sands)
Formerly Hirst Funeral Chapel Ltd.
Duncan, B.C. Phone 746-5212
LADYSMITH
FUNERAL CHAPEL (Sands)
Formerly Ladysmith Funeral Home
Ladysmith, B.C. Phone 245-1331
WESTWOOD
"CHAPEL OF FLOWERS" (Sands)
Nanaimo, B.C. Phone 753-2032

Sands MORTUARY LTD.

Integrity at time of need
A MEMBER OF THE BRITISH COLUMBIA FUNERAL SERVICES ASSOCIATION

SIMPSONS-SEARS

SHOCK SALE

One Week Only
Sale Price 7.97 ea.

Shock Installation Special ea. 1.99

For safety's sake . . . replace your old shocks with these high-performance units. Rugged, dependable, firmer for better ride and control.

BOOSTER SHOCKS. Carry up to 30% more weight without harder steering. Sale, pair 29.97

SIMPSONS SEARS Tire and Auto Centre

SHOCK ABSORBER GUARANTEES
Standard: Guaranteed 18 months or 18,000 miles. Heavy-Duty Supramatic: Guaranteed 24 months or 24,000 miles. High-Performance: Guaranteed 30 months or 30,000 miles. Should any of the above shock absorbers fail due to faulty materials or workmanship, or wears out within the specific guarantee period shown above, return the shock absorber to Simpsons-Sears, and we will, at our option:
1. Furnish a new shock absorber Free or 2. Refund the amount of the original purchase.
If the defective shock absorber was installed by Simpsons-Sears, we will install a new shock with no labour charge. This guarantee is void when shocks are used in commercial or competitive vehicles.

Nose dive on braking | Wheel hop on acceleration | High-speed floating | Body sway on curves
BOUNCE TEST: bounce each corner of car. If body rises and falls more than once—you need new shocks.

If your car does any of these things... You may need NEW SHOCKS

- Sizes to fit most American cars
- Also for Volkswagens and other imports
- Also for vans and small trucks
- Fast, low cost installation available

Allstate Motor Oil
Sale Price 2.77 Gal.
Meets and exceeds all new car warranty requirements. And you can use 10W30 all year around. Change oil often during dusty summer months.

Replace Your Oil Filter
Simpsons-Sears has drop-in and spin-on filters to protect your engine. For most cars.
Sale Price 97c to 1.97

Try a New Air Filter
For better fuel economy and a smoother running engine. Filters to fit most cars.
Sale Price 2.47 to 3.47
Oil Saver for added engine protection, lower consumption. Tin 97c
Oil Filter Wrench fits most spin-on filters. Ea. 97c

Simpsons-Sears: Automotive (28). Phone 388-9111.

Simpsons-Sears Hillside: 3190 Shelbourne Street. Lots of Free Parking . . . No Tickets, No Time Limit. (7-9)

Sloppy Track Coral Isle Jus

VANCOUVER (CP) — Hugh Carney's Coral Isle found a sloppy track to his liking Saturday and splashed to an easy seven-length victory in the $7,500-added John Longden 6000 at Exhibition Park.

The tall, Washington-bred chestnut gelding ridden by Mike Chabara, came from slightly off the pace to win the one and one-eighth-mile contest in 1:51 1-5, excellent time considering the condition of the track.

Favored Shadows Dividend, owned by Mr. and Mrs. Tom Druce of Victoria, closed mildly to finish second, nearly two lengths in front of third-place Easter Search.

The race commemorates Longden's 6000th victory as a jockey, achieved at Exhibition Park in 1965.

It was the second stakes victory of the season for Coral Isle, who was considered unlucky to lose a 6½ furlong allowance race Monday. He finished second to Grand Bolero after suffering interference in the stretch.

The day was liberally sprinkled with long shots. Time Fore Mac returned the biggest price with a $64 return in the final race.

The crowd of 7734 wagered $465,530 on the card.

First Race — $1,725, claiming, four-year-olds and up, six and one-half furlongs:
Canadian Blue (Blanco) $26.80 $12.50 $4.70
Ocem (Smith) 7.80 3.50
Balabalish (Chabara) 3.10
Also ran: Cindys Gift, Sikanni Chief, Orbitina, Pasha, Hawk's Belle, Fiery Hope, Hard To Reason. Second Sitting. Time 1:20 4-5.
Quinella paid $120.50.

Second Race — $1,400, allowance, two-year-olds, three furlongs and 150 yards:
Maylinga (Olguin) $16.10 $7.20 $3.80
Marni Dee (Hamilton) 7.70 4.00
Fly N' Drive (Terry) 2.90
Also ran: La Belle Rouge, Into Orbit, Marishka's Gal. Time 0:43 2-5.

Third Race — $1,400, claiming, four-year-olds and up, one and one-sixteenth miles:
Tonga Con (Broomfield) $17.00 $7.70 $4.90
White Winter (Terry) 12.10 6.50
Setyourslights (Furlong) 4.20
Also ran: Nowitka, Empire Prince, Balabrown, Torrid Tracy, Ardens Heir. Time 1:46 3-5.

Fourth Race — $2,070, allowance, three-year-olds, six and one-half furlongs:
Rugged Campaigner (Cuthberson) $9.60 $3.20 $2.60
Some Dancer (Broomfield) 10.80 4.90
New Governor (LeBlanc) 3.90
Also ran: She Will Orbit, Mr. Hardnose, Tattos, Palai Buck, Nicana. Time 1:20 4-5.
Exacta paid $62.70.

Fifth race — $1,840 claiming, three-year-olds, six and one-half furlongs.
Winning Wise (A. Smith) $8.10 $5.70 $3.50
Flashy Form (Blanco) 6.40 4.00
Victor's Kid (LeBlanc) 3.10
Also ran: Magic Miracle, Highland Bell, Yorkshire Man, Ballyshannon, Jimmy McD. Time 1:20.

Sixth race — $2,070 claiming, three-year-olds and up, one and one-sixteenth mile.
Mernie Lou (Rawson) $17.30 $11.50 $6.90
Reuben Sandwich (A. Smith) 9.70 7.50
Falaron's Rigel (McMahon) 6.30
Also ran: Magnum's Treasure, Lucky Look, Royal Jazz, Insistency, Bucksin Billy, Union Valley, Sails and Sunset. Time 1:47 4-5.
Exacta paid $229.50.

Seventh race — $2,675, claiming, three-year-olds and up, six and one-half furlongs.
Passe Star (A. Smith) $7.40 $4.30 $2.70
Sound Reasoning (LeBlanc) 4.60 3.00
Mr. J.A.D. (Sandoval) 2.80
Also ran: Brandy Magic, Open Stock, Racivero, Royal Jepp. Time 1:18 2-5.

Eighth race — $7,500 added, Johnny Longden 6000 Handicap, three-year-olds and up, one and one-sixteenth miles.
Coral Isle (Chabara) $8.50 $3.60 $3.30
Shadows Dividend (J. Arnold) 3.40 2.80
Easter Search (Blanco) 4.10
Also ran: Ataman, Carry Sabers, Hallman. Time 1:51 1-5.

Ninth race — $1,840 claiming, four-year-olds and up, six and one-half furlongs.
Time Fore Mac (K. Furlong) $64.00 $23.90 $10.70
Peter's Pence (Hocken) 5.10 3.40
Search For Silver (A. Smith) 3.20
Also ran: Andy's Arab, Little Magog, Gellatly Point, Lord's Ransom, Choice Lad, Royal Coral, Fleet Eddie. Time 1:20.
Quinella paid $158.60.
Attendance: 7734. Mutuel handle: $430,170.

Exhibition Park Racing

ENTRIES

FIRST RACE — Claiming, $1,400, for three-year-olds Canadian: six and one-half furlongs:
Winning Contract (McCowan) 108
Fancy Fields (Chipping) 118
Wiffi Waffi (Blanco) 118
Laura R (Rawson) 118
Magic Lark (LeBlanc) 113
Willies Dort (Giesbrecht) 118
Scarlett Fox (Frazier) 118
Sky Beauty (Dube) 108
English Lady (Terry) 118
Dolly Eyre (Hocken) 113
Also eligible:
Happy Echo (Arnold) 118
Clear The Way (Dube) 108
Double Regalia (A. Smith) 113
Argentine Princess (Chabara) 118

SECOND RACE — Claiming, $1,400, for two-year-olds, nursery course:
Colntreaus Prince (Giesbrecht) 115
Grand Enterprise (Cuthbertson) 115
Dicks Folly (Chipping) 115
Max Twine (Wall) 120
Carry On Henry (Chabara) 120
Hurry Hawk (Furlong) 115
Mr. Pickles (Olguin) 115
Easy Maestro (Blanco) 120
Native Drizzle (McMahon) 115
Valtown (Hamilton) 120
Also eligible:
Betting Fool (Terry) 115
My And Me (K. Smith) 115

The Original Knight
SOLUNAR TABLES
When To Fish Or Hunt

According to the Solunar Tables calculated for this area, the best times for hunting and fishing today and tomorrow will be as follows (Times shown are Pacific Daylight Time):

A.M.		P.M.	
Minor	Major	Minor	Major
TODAY			
3:45	10:35	4:25	11:05
TOMORROW			
4:45	11:30	5:20	11:55
TUESDAY			
5:40	—	6:15	12:30
WEDNESDAY			
6:40	1:00	7:15	1:30
THURSDAY			
7:45	2:00	8:10	2:20
FRIDAY			
8:35	2:50	9:00	3:10
SATURDAY			
9:25	3:35	9:45	3:55
SUNDAY			
10:10	4:20	10:30	4:45
MONDAY			
11:00	5:10	11:20	5:30
TUESDAY			
11:45	5:55	—	6:15

Major solunar periods, lasting 1½ to 2 hours, dark type.
Minor periods, shorter in duration, light type.

OUR VOLVO 1
ONLY BEAUT
INTELLIGEN
Put her electronic brain to the test.
Available for immediate delivery—2 execut driven 164E's.
Also a good color brand new model
mc
"Have A Look" at
1101 YATES

He Appreciates Your Consi

Your Daily Colonist Carrier Boy is i for himself and each collection fron tomers contributes to his earnings. reason he appreciates your consid you pay him before leaving on holida It also pleases your Carrier if he ca continued service at your vacation ac know when you plan to return, so h start delivery without delay.

The Daily Co
Vancouver Island's Leading Newspa

...ledon Final

...ng wet when ...r tickets.
...ar-old U.S. ...s in the final ...straight year. ...lost to John ...ustralia, who, ...rs of World

Championship Tennis, is not competing this time.

Nastase, also 25, is a lieutenant in the Romanian army. He is in his first Wimbledon final.

There's a prize of $13,000 for the winner, with $7,800 for the runner-up.

...MPSONS-SEARS

Installed ...fing and Fencing

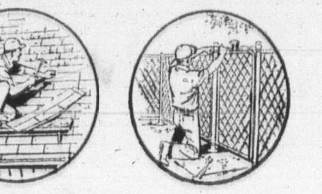

...s-Sears installed roofing and fencing you ... workmanship and materials. Our roofing ... a 15-year guarantee while our vinyl-covered ... has a 12-year guarantee.

... the coupon below or phone: 388-9111

... coupon today for a free estimate to: ...-Sears, 3190 Shelbourne Street, Victoria

...rested in installed roofing — fencing — ...d a representative to give a free esti... ...derstand I am under no obligation.

Simpsons-Sears: Building Supplies (64)

...s Hillside: 3190 Shelbourne Street (7-12)

...RS

...CK ...LE

...k Only 7.97 ea.

Installation ea. 1.99

...STER SHOCKS. Carry up to ... more weight without harder ...ng. Sale, pair... 29.97

Body sway on curves

BOUNCE TEST: bounce each corner of car. If body rises and falls more than once— you need new shocks.

...u may need NEW SHOCKS

...ate Motor Oil 2.77 Gal.

...rice

...nd exceeds all new car warranty ...ments. And you can use 10W30 all ...ound. Change oil often during dusty ... months.

...ce Your Oil Filter

...s-Sears has drop-in and spin-on ...o protect your engine. For most ...ce 97c to 1.97

New Air Filter

...ter fuel economy and a smoother ... engine. Filters to fit most cars. 2.47 to 3.47

...r for added engine protec... ...er consumption. Tin 97c

...r Wrench fits most ...ilters. Ea. 97c

...No Time Limit. (7-9)

Sloppy Track Suits Coral Isle Just Fine

VANCOUVER (CP) — Hugh Carney's Coral Isle found a sloppy track to his liking Saturday and splashed to an easy seven-length victory in the $7,500-added John Longden 6000 at Exhibition Park.

The tall, Washington-bred chestnut gelding ridden by Mike Chabara, came from slightly off the pace to win the one and one-eighth-mile contest in 1:51 1-5, excellent time considering the condition of the track.

Favored Shadows Dividend, owned by Mr. and Mrs. Tom Druce of Victoria, closed mildly to finish second, nearly two lengths in front of third-place Easter Search.

The race commemorates Longden's 6000th victory as a jockey, achieved at Exhibition Park in 1965.

It was the second stakes victory of the season for Coral Isle, who was considered unlucky to lose a 6½ furlong allowance race Monday. He finished second to Grand Bolero after suffering interference in the stretch.

The day was liberally sprinkled with long shots. Time Fore Mac returned the biggest price with a $64 return in the final race.

The crowd of 7734 wagered $465,530 on the card.

First Race — $1,725, claiming, four-year-olds and up, six and one-half furlongs:
Canadian Blue (Blanco) $26.80 $12.50 $4.70
Ocem (Smith) 7.80 3.50
Balabatish (Chabara) 3.10
Also ran: Cindys Gift, Sikanni Chief, Orbitina, Pasha Hawk's Belle, Fiery Hope, Hard To Reason, Second Sitting. Time 1:20 4-5.
Quinella paid $120.50.

Second Race — $1,400, allowance, two-year-olds, three furlongs and 150 yards:
Maylinga (Olguin) $16.10 $7.20 $3.80
Marni Dee (Hamilton) 7.70 4.00
Fly N' Drive (Terry) 2.50
Also ran: La Belle Rouge, Into Orbit, Marishka's Gal. Time 0:43 2-5.

Third Race — $1,400, claiming, four-year-olds and up, one and one-sixteenth miles:
Tonga Con (Broomfield) $17.00 $7.70 $4.50
White Winter (Terry) 12.10 6.50
Setyoursights (Furlong) 4.20
Also ran: Nowitka, Empire Prince, Balabrown, Torrid Tracy, Ardens Heir. Time 1:48 3-5.

Fourth Race — $2,070, allowance, three-year-olds, six and one-half furlongs:
Rugged Campaigner (Cuthbertson) $3.60 $3.20 $2.60
Some Dancer (Broomfield) 10.80 4.90
New Governor (LeBlanc) 3.90
Also ran: She Will Orbit, Mr. Hardnose, Tattos, Paldi Buck, Nicana. Time 1:20 4-5.
Exacto paid $62.70.

Fifth race — $1,840 claiming, three-year-olds, six and one-half furlongs.
Whistlin' Wise (A. Smith) $8.10 $5.70 $3.50
Flashy Form (Bianco) 6.40 4.00
Victor's Kid (LeBlanc) 3.10
Also ran: Magic Miracle, Highland Bell, Yorkshire Man, Ballyshannon, Jimmy McD. Time 1:20.

Sixth race — $2,070 claiming, three-year-olds and up, one and one-sixtheenth mile.
Mernie Lou (Rawson) $17.30 $11.50 $6.90
Reuben Sandwich (A. Smith) 9.70 7.50
Falaron's Rigel (McMahon) 6.30
Also ran: Magnum's Treasure, Lucky Look, Royal Jazz, Insistency, Bucksin Billy, Union Valley, Sails and Sunset. Time 1:47 4-5.
Exacto paid $229.50.

Seventh race — $2,875, claiming, three-year-olds and up, six and one-half furlongs.
Passe Star (A. Smith) $7.40 $4.30 $2.70
Sound Reasoning (LeBlanc) 4.60 3.00
Mr. J.A.D. (Sandoval) 2.80
Also ran: Brandy Magic, Open Stock, Racivero, Royal Jepp. Time 1:18 2-5.

Eighth race — $7,500 added, Johnny Longden 6000 Handicap, three-year-olds and up, one and one-sixteenth miles.
Coral Isle (Chabara) $8.50 $3.60 $3.30
Shadows Dividend (J. Arnold) 3.40 2.80
Easter Search (Blanco) 4.10
Also ran: Ataman, Carry Sabers, Hallman. Time 1:51 1-5.

Ninth race — $1,840 claiming, four-year-olds and up, six and one-half furlongs.
Time Fore Mac (K. Furlong) $64.00 $23.00 $10.70
Peter's Pence (Hocken) 5.10 3.40
Search For Silver (A. Smith) 3.20
Also ran: Andy's Arab, Little Magog, Gellatly Point, Lord's Ransom, Choice Lad, Royal Coral, Fleet Eddie. Time 1:20.
Quinella paid $158.60.
Attendance: 7734. Mutuel handle: $450,170.

Exhibition Park Racing

ENTRIES

FIRST RACE — Claiming, $1,400, for three-year-olds Canadian, six and one-half furlongs:
Winning Contract (McCowan) 108
Fancy Fields (Chipping) 118
Wiffi Waffi (Blanco) 118
Laura R (Rawson) 118
Magic Lark (Leblanc) 113
Willies Dort (Giesbrecht) 118
Scarlett Fox (Frazier) 118
Sky Beauty (Dube) 108
English Lady (Terry) 118
Dolly Eyre (Hocken) 113
Also eligible:
Happy Echo (Arnold) 118
Clear The Way (Dube) 108
Double Regalia (A. Smith) 113
Argentine Princess (Chabara) 118

SECOND RACE — Claiming, $1,400, for two-year-olds, nursery course:
Cointreaus Prince (Giesbrecht) 115
Grand Enterprise (Cuthbertson) 115
Dicks Folly (Chipping) 115
Max Twine (Wall) 120
Carry On Henry (Chabara) 120
Hurry Hawk (Furlong) 115
Mr. Pickles (Olguin) 115
Easy Maestro (Blanco) 120
Native Drizzle (McMahon) 115
Valtown (Hamilton) 120
Also eligible:
Betting Fool (Terry) 115
My And Me (K. Smith) 115
Khaled Minstrel (Wall) 120
Queensway Lad (Rawson) 115

THIRD RACE — Claiming, $1,400, for three and four-year-olds, six and one-half furlongs:
Nee Nee J (Hocken) 109
Little Peppercon (Brownell) 109
We Can Do (Frazier) 111
Booker B (A. Smith) 109
Rugged Art (Milne) 109
Centaur Shot (K. Smith) 116
O'Gils (Chabara) 114
Silver Palace (Leblanc) 106
Dancing Eagle (Hamilton) 119
Forbidden Plateau (Furlong) 109
Also eligible:
Miss Lisa B (Terry) 112
Sturgeon Road (Chipping) 119
Flying Native (A. Smith) 114
T. E. Pride (no boy) 114

FOURTH RACE — Claiming, $1,400, for four-year-olds and up Canadian, six and one-half furlongs:
Duchess Mac (Hocken) 110
Beau Kim (Broomfield) 120
Indian Painting (Blanco) 120
Itsfordem (Milne) 120
Conak (Chabara) 120
Gottawinit (LeBlanc) 118
Kelbo (No boy) 120
Terobe (Furlong) 115
Tenimeade (Terry) 120
Mystic Act (Arnold) 115
Also eligible:
Hastings Street (Hamilton) 120
Alibuba (Broomfield) 115
Day and Night (A. Smith) 110
Ballyrobert (Sandoval) 120

FIFTH RACE — Claiming, $1,725, for four-year-olds and up, one and one-sixteenth miles:
Chile Pepper (Blanco) 113
Reefnot (Cuthbertson) 115
Carmelios Diamond (McLeod) 110
V. Count (Arnold) 120
Triple Silk (A. Smith) 108
Jordans Turn (Frazier) 120
Willindium (McCowan) 107
Eltastead (Terry) 112
Beau Bunnie (LeBlanc) 114
Willies Phantasy (Chabara) 112
Also eligible:
Zorba (Hocken) 114

SIXTH RACE — Claiming, $1,840, three-year-olds, six and one-half furlongs:
Zemanna (McLeod) 108
Shalom O'Hara (Giesbrecht) 113
Avon Fleet (Leblanc) 112
Sailor Quest (Broomfield) 119
Queen Maureen (A. Smith) 108
Brennen (McMahon) 117
Golden Road (Arnold) 122
Fleet Escort (Terry) 119
Louze Louzer (Wall) 115
Kelmora (Brownell) 108
Also eligible:
Flashy Form (Blanco) 117
Sidney Boy (Rawson) 117
Triple Lea (Gilbert) 112
Royal Alder (Leblanc) 112

SEVENTH RACE — Claiming, $2,300, three-year-olds and up, six and one-half furlongs:
Mr. Jeff D (Sandoval) 115
Tavbhai (McMahon) 110
Hasty Judge (Blanco) 110
Gemini Mac (Leblanc) 110
Rishalee (Furlong) 105
King Pit (Olguin) 117
Amber Pride (Arnold) 118
Tawasentha (Chabara) 110
Aldergrove (Frazier) 113
Cindys Kin (Brownell) 111
Also eligible:
Proud Bird (Wall) 118

EIGHTH RACE — Allowance $2,875, for three-year-olds and up, six and one-half furlongs:
Pixie Piper (Chabara) 111
Command Module (Hamilton) 119
Sky Hunter (A. Smith) 108
Timber Music (McMahon) 110
Helkey (Olguin) 114
Beau Cecil (Estapper) 111
Arctic Search (Arnold) 114

NINTH RACE — Claiming, $1,400, three and four-year-olds, one and one-sixteenth miles:
Bwana Kimbo (A. Smith) 109
Fathers Plum (Frazier) 110
Saanich Spree (K. Smith) 116
Prince of Power (Wall) 122
Rose Flo (no boy) 117
Lone Chevalier (Hamilton) 116
Dandy Roman (LeBlanc) 111
Island Son (Hocken) 111
Blessed Star (Terry) 117

The Original Knight SOLUNAR TABLES When To Fish Or Hunt

According to the Solunar Tables calculated for this area, the best times for hunting and fishing today and tomorrow will be as follows (Times shown are Pacific Daylight Time):

	A.M. Minor	A.M. Major	P.M. Minor	P.M. Major
TODAY	3:45	10:35	4:25	11:05
TOMORROW	4:45	11:30	5:20	11:55
TUESDAY	5:40	—	6:15	12:30
WEDNESDAY	6:40	1:00	7:15	1:30
THURSDAY	7:45	2:00	8:10	2:20
FRIDAY	8:35	2:50	9:00	3:10
SATURDAY	9:25	3:35	9:45	3:55
SUNDAY	10:10	4:20	10:30	4:45
MONDAY	11:00	5:10	11:20	5:30
TUESDAY	11:45	5:55	—	6:15

Major solunar periods, lasting 1½ to 2 hours, dark type. Minor periods, shorter in duration, light type.

Folley

Scuffle Fatal

TUCSON, Ariz. (AP) — Zora Folley, 41, former top-ranked contender for the world heavyweight boxing crown, died early Saturday after he fell during a friendly scuffle at a Tucson motel.

Police said Folley was "horsing around" about midnight Friday with a friend beside the motel pool when he slipped and struck his head on the cement. He was taken to hospital when he failed to revive but died about an hour later, police said.

A stylish boxer and sharp counterpuncher, Folley won bouts against several top contenders but his sometmes lacklustre performances kept him from gaining a title bout until March, 1967 when he fought Muhammad Ali. Folley was knocked out in the seventh round. He fought a few times after that but his career, in a sharp decline, ended in 1969.

Canada-Russia Tickets . . . . . . On Lottery Basis

Forum Yields to Pressure

MONTREAL (CP) — The method of ticket distribution for the first game of the Russia-Canada hockey series, to be played at the Montreal Forum Sept. 2, has been settled.

Irv Grundman, executive assistant to president Jacques Courtois of the Canadian Arena Co., said the Forum had agreed to lease the arena for the game to Hockey Canada, and allow the latter body to take over responsibility for the sale and distribution of tickets.

In addition to the Montreal date, the Russians visit Toronto Sept. 4, Winnipeg Sept. 6 and Vancouver Sept. 8.

Grundman said that throughout negotiations with Hockey Canada, the Canadian Arena Co. had insisted that regular season ticket subscribers to National Hockey League games of Montreal Canadiens be given the opportunity to purchase two tickets for the Russian game "per season-ticket contract."

"After many meetings with Hockey Canada, including one at which Health Minister John Munro was present, we were informed that if we held to our position here was a strong possibility that no game would be played in Montreal," Grundman said.

"To provide hockey enthusiasts in the province of Quebec and the Atlantic provinces with the opportunity to see the first game, it was agreed to lease the Forum to Hockey Canada, who will thus become solely responsible for the sale and distribution of tickets," Grundman said.

Under the system, Quebecers and Maritimers wanting tickets will be requested to write to a post office box number. If their name is drawn they will be entitled to purchase two tickets for the Montreal game.

This lottery system will be used by Hockey Canada throughout the country for the various venues. Grundman said he understood that only one price will be charged throughout the country for tickets.

DOUG TURNHAM SAYS Support Canada Buy Canadian 383-6083 TELEVISION SERVICE CENTRE

NO MONEY 'TIL MID-AUGUST HONDA "World of Pleasure" PEARSON

OUR VOLVO 164E IS NOT ONLY BEAUTIFUL, BUT INTELLIGENT.

Put her electronic brain to the test.

Available for immediate delivery—2 executive driven 164E's.
Also a good color selection of brand new models.

McCALLUM MOTORS

"Have A Look" at Yates and Cook

1101 YATES 386-6168

COLUMBIA LODGE No. 2
Independent Order of Odd Fellows
Official Visit of the Grand Master
Brother Warren Godfrey
8 p.m. Wednesday, July 12, 1972
Odd Fellows Hall, 1323 Douglas Street
Lodge Members are Requested to Attend
Visiting Brothers Cordially Welcome
H. Hutchinson, Secretary

DO YOU HAVE TO SELL YOUR PROPERTY?
THEN DON'T WASTE TIME — JOIN
THE SOCIETY OF SATISFIED SELLERS (UNLIMITED)
Under the personal direction of
MR. A. J. GREENE, FRI., RI. (B.C.)

30 new members in 26 weeks whose combined property to the value of over $800,000.00 has been sold since January, 1972. How to join? Call Mr. Greene and arrange an appointment to discuss your situation. Do it now!

384-8126 MR. GREENE 385-0795

Pemberton, Holmes Ltd.
1002 GOVERNMENT STREET

He Appreciates Your Consideration...

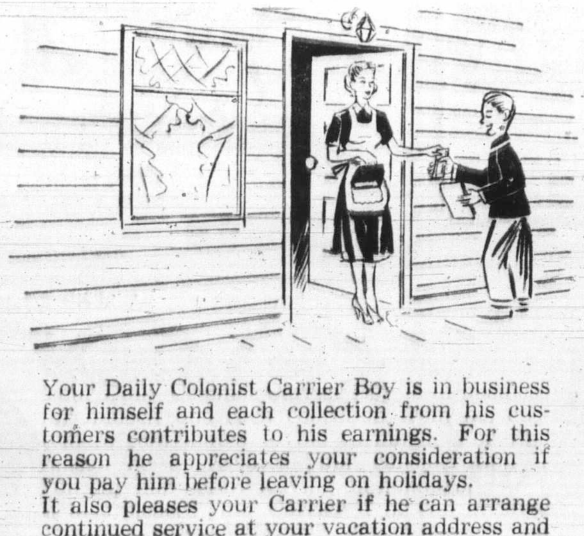

Your Daily Colonist Carrier Boy is in business for himself and each collection from his customers contributes to his earnings. For this reason he appreciates your consideration if you pay him before leaving on holidays.
It also pleases your Carrier if he can arrange continued service at your vacation address and know when you plan to return, so he may restart delivery without delay.

The Daily Colonist
Vancouver Island's Leading Newspaper

SIMPSONS-SEARS

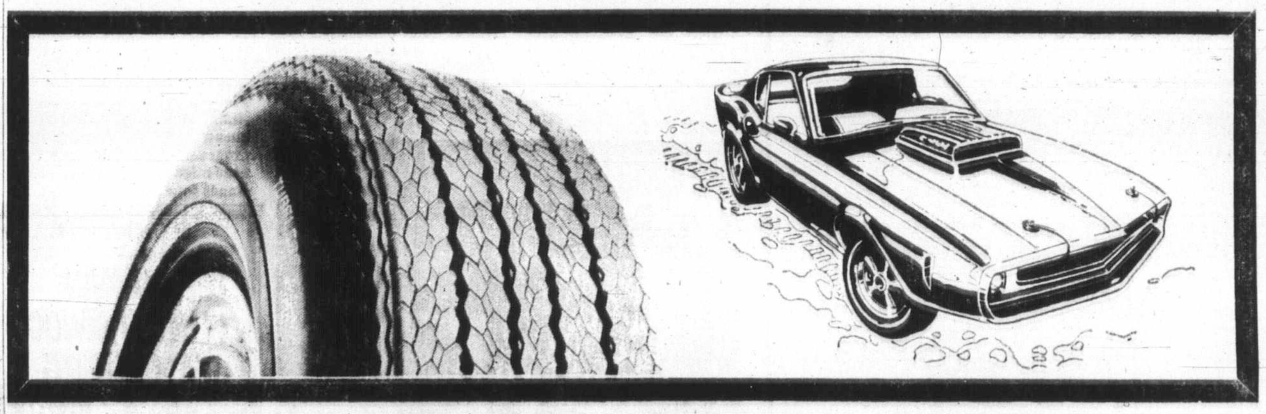

GLASS BELTED NYLON TIRES

Allstate Wide Guard

AS LOW AS 23.97 Each. C78-13 Blackwall Installed

GUARANTEED 42 MONTHS against tread wear-out

GUARANTEED THREE WAYS
1. Every Allstate passenger tire is Guaranteed against ALL tire failures for the life of the tread—regardless of the cause of failure. Replacement cost based on tread used, pro-rated against current price. 2. Nail punctures are fixed at no charge. 3. Guaranteed against tread wearout for specific number of months. If tire wears out anytime before guarantee expires, the following discount allowance off the current price will be given towards a replacement.

Months Guaranteed	Allowance
9 to 24	15%
25 to 29	20%
30 and up	25%

TIRE SIZES		PRICES	
78 Series	Also Fits	Blackwall	Whitewall
C78-13	700-13	23.97	25.97
D78-14	695-14	25.47	27.47
E78-14	735-14	25.97	28.47
F78-14	775-14	26.97	28.97
G78-14	825-14	28.97	29.97
H78-14	855-14	29.97	31.98
J78-14	885-14	—	34.47
F78-15	775-15	26.97	28.97
G78-15	825-15	28.97	30.47
H78-15	855-15	29.97	31.97
J78-15	885-15	—	34.97

All Prices Include Installation

• Two Fibre Glass belts under tread keep it stiff, and keep grooves open -- means better traction, longer mileage, and easier handling than ordinary un-belted tires
• Two nylon body plies for strength, safety
• Low, wide '78' Series for that modern look

Allstate Tires are Guaranteed Throughout North America

Nylon Tires For Small Cars

Volkswagen 19.99 560-15 Blackwall

Datsun Toyota 21.98 600-15 Whitewall

SUPER SAFETY FOR SUB-COMPACTS, IMPORTS

• Two plies of double strength nylon give this tire strength and safety
• Built of top quality material for safety and long mileage
• Skid-resistant tread design gives great traction.

22-MONTH WEAROUT GUARANTEE

Viva, Fiat 850 Austin 1100 19.99 550-12 Blackwall

Volvo, large Volkswagen 20.98 685/600-15 Blackwall

MG, Anglia 16.99 520-13 Blackwall

Simpsons-Sears: Automotive (85) Phone 388-9111

Wheel Alignment

If your wheels are out of alignment it's costing you money and it could be dangerous. Have your wheels aligned every 12,000 miles or 12 months.
Most Canadian Cars (parts extra) - 6.99

Simpsons-Sears Hillside: 3190 Shelbourne Street. Lots of Free Parking . . . No Tickets, No Time Limit (7-8)

'Great New Songs' Sometimes Old

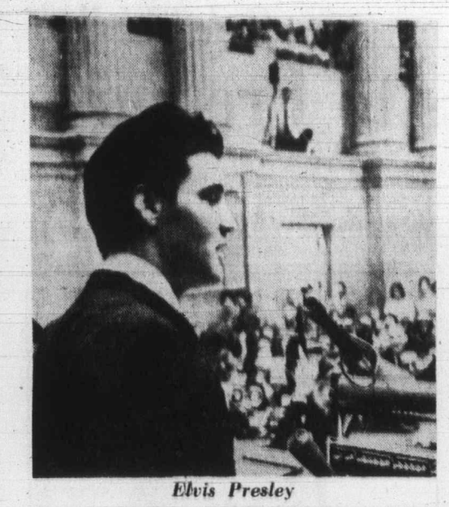

Elvis Presley

The Week in Records

By KING LEE

What probably galls the non-teenager — and I'm in that group — is that when they hear the Partridge Family's Breaking Up Is Hard To Do they'll say, "Gee, what a great new song."

Have some respect for your elders, kids. Say something kind, like, "Wasn't that a hit for Neil Sedaka about 10 years ago?"

On second thought, drop the "about 10 years ago."

Paraphrasing those rock-station jingles, those old hits just keep comin' back.

To be exact, Sedaka had the original hit on August 18, 1962. Ah yes, what a year 1962 was.

It started off with a spillover from 1961, The Lion Sleeps Tonight by the Tokens. It was the year of the twist, as witnessed by the No. 1 ratings of The Twist by Chubby Checker and Peppermint Twist by Joey Dee and the Starlighters.

Then came Gene Chandler's Duke of Earl, Hey! Baby, by Bruce Channel, Don't Break the Heart That Loves You by Connie Francis and Johnny Angel by Shelley Fabares.

Elvis Presley had a hit that year in Good Luck Charm and the Shirelles made Soldier Boy a smash. One of the nicest instrumentals that year was Stranger on the Shore by Acker Bilk. Ray Charles was wailing I Can't Stop Loving You and David Rose and his orchestra were big with The Stripper.

Bobby Vinton had a huge success with Roses Are Red and Little Eva hit it with Loco-Motion.

Tommy Roe cashed in with Sheila, and the Four Seasons clicked twice that year, with Sherry and Big Girls Don't Cry. Who remembers Monster Mash by Bobby Pickett and The Crypt Kickers (there's a name for you). Female groups were big those days, and the Crystals were no exception with He's A Rebel. The last hit of that wonderful year was Telstar by the Tornadoes.

Think I'll let my crew-cut grow.

□

Hit LPs: Here's one even Bruce Lowther might like. Super Chief is Count Basie's work between 1936 and 1942 packed into a two-record set. Some of the jazz greats are here. Billie Holiday, Mildred Bailey, Helen Humes, Jimmy Rushing, Lester Young, Herschel Evans and Buck Clayton. Reproduction is quite good considering age of some of the cuts.

Muddy Waters, one of America's blues greats, has a good album out, The London Sessions. British artists Steve Winwood, Mitch Mitchell and Rory Gallagher help here, hence the title. Blind Man Blues, Who's Gonna Be Your Sweet Man When I'm Gone, Walkin' Blues, Sad, Sad Day and I Don't Know Why are good ones here.

As Recorded At Madison Square Garden is a sure-fire hit for Elvis Presley. His June concert in New York is captured with such favorites as Suspicious Minds, For the Good Times plus a rehash of his million sellers.

Steppenwolf says goodbye with Rest In Peace. The John Kay-led combo recently disbanded and their last set leaves a lasting impression. Foggy Mental Breakdown, Renegade, The Ostrich, Your Wall's Too High, Don't Step on the Grass, Sam and Deep Desperation are excellent cuts.

Jazz-blues fans will enjoy Blues Fusion by John Mayall. Helping the leader are Blue Mitchell, Clifford Solomon, Larry Taylor, Ron Selico and Freddy Robinson. County Road, Good Time Boogie, Dry Throat and Exercise in C Major for Harmonica, Bass and Shuffler are great numbers.

Daffodil Records, a subsidiary of Capitol Records, has withdrawn Crowbar's latest single, Ask Me No Questions, from radio station airplay because a swear expression is used three times in the song.

By the way, Crowbar drew about 600 last Sunday at Esquimalt Sports Centre and the group was wel received. Wicked Orange was the supporting act.

Top 20 in Victoria

1.	Conquistador	Procol Harum, Edmonton Sym. Orch. (1st last week)
2.	Too Late To Turn Back	Cornelius Bros. and and Sister Rose (4)
3.	Alone Again (Naturally)	Gilbert O'Sullivan (8)
4.	It's Gonna Take Some Time	Carpenters (3)
5.	How Can I Be Sure	David Cassidy (6)
6.	Brandy	Looking Glass (16)
7.	Take It Easy	Eagles (10)
8.	Automatically Sunshine	Supremes (13)
9.	Beautiful Sunday	Daniel Boone (17)
10.	Outa Space	Billy Preston (N)
11.	Vincent	Don McLean (9)
12.	Coconut	Nilsson (19)
13.	Candy Man	Sammy Davis Jr. (N)
14.	Where Is the Love	Roberta Flack and Donny Hathaway (N)
15.	I Didn't Get To Sleep At All	Fifth Dimension (11)
16.	How Do You Do	Mouth and MacNeal (N)
17.	Gone	Joey Heatherton (N)
18.	Too Young	Donny Osmond (15)
19.	After Midnight	J. J. Gale (N)
20.	My Guy	Petula Clark (N)

—(N) — denotes new entry onto Top 20.

Extortion Bet

INGLEWOOD, Calif. (UPI) — A $50,000 bomb extortion plot with Hollywood Park's jammed racetrack as the target ended Saturday with the capture of an unemployed workman when he picked up the satchel of extortion money.

Top Salary on CJOR

Webster Moves

VANCOUVER (CP) — WEBSTAHR- R- R- R. That shout, in a rich Scots brogue familiar to thousands of Vancouver radio listeners, now hits the airwaves at a new radio location.

The voice belongs to Jack Webster, who began his open-line show last Tuesday at Vancouver radio station CJOR, lured by one of the richest contracts ever offered a broadcaster in Canada from his former job at New Westminster's CKNW.

Under the new contract, Webster receives a reported $100,000 annually, one of the highest figures in Canadian radio, although less than that bestowed on some of American radio's super disc jockeys.

An added bonus for masochistic radio listeners is the chance to hear Webster's pronouncements in the morning, followed by the equally strident Pat Burns, another master of verbal mayhem, without switching a dial.

So worried was CJOR about the lightning that could flash with two such monstrous egos stuffed in the same studio the station spent thousands outfitting a special studio for Webster.

CKWX has enticed former federal cabinet minister Judy La Marsh to Vancouver from her law practice at Niagara Falls, Ont.

Miss La Marsh, former minister of health and secretary of state in the Liberal administration of Lester Pearson, will conduct an open-line program for a three-month trial period, aided by another Liberal, veteran broadcaster Barrie Clark, who represents North Vancouver-Seymour in the B.C. legislature.

With a face that resembles a clenched fist, peering angrily at the world from under a thatch of greying hair, the 54-year-old Jack Webster bullies, slams and skewers listeners, guests, callers to the open-line program, the mighty and the near-mighty — anyone who comes into his ken.

— CP

Familiar voice on new outlet

Sets Record

NEWPORT, R.I. (UPI) — Frenchman Alain Colas was declared the winner Saturday of the singlehanded Transatlantic Yacht Race.

Colas surprised race officials by crossing the finish line in his Penduick IV Friday night, well ahead of the favored Vendredi XIII (Friday the 13th), which finished about 12:30 p.m. EDT Saturday. His 21-day crossing set a record for the race sponsored by the London Observer and he was declared the official winner Saturday after an inspection by judges.

Shoplifter Remanded To Friday

A 25-year-old Victoria man was remanded in custody until Friday for sentence after he pleaded guilty in Victoria Provincial Court Saturday to a charge of shoplifting a $250 coat.

Judge F. S. Green made the remand so a pre-sentence report could be made on the man, Gerald Dyer, of 1025 Burdett.

FOLLOW THIS VICTORIA ENTERTAINMENT GUIDE

BUTCHART GARDENS—Regarded as one of the world's loveliest attractions . . . Romantic Night Lighting . . . Spectacular Ross Fountains . . . Smashing Stage Shows . . . Floral Restaurant . . . Begonia Bower . . . Show Greenhouse . . . Fascinating Seed and Gift Shop . . . Open every day 9 a.m. to 11 p.m..

BUTCHART GARDENS — New and excitingly different week after week, season after season. Dedicated gardeners, skillful planning, constant replanting keeps them that way. Developed from an old abandoned limestone quarry over half a century ago they have grown to become one of the world's most unusual, written about, talked about, admired gardens. Embracing over 30 acres, actually six gardens in one—fabulous Sunken, spectacular Ross Fountain Garden, stately Italian, quaint Japanese, the great Stage Show Garden (now in full swing) and the English Rose Garden, especially gorgeous right now!

BUTCHART GARDENS ROMANTIC NIGHT LIGHTING—As darkness takes over, a thousand hidden lights combine with the moon and stars, the hills, trees and shrubs, lakes, lily ponds and fountains, to create a fairyland, softly scented by the flowers—a spectacle so unusual, so grand, it's indescribable! Featuring the Sunken Garden and the spectacular Ross Fountains in their majestic "Ballet to the Stars."

BUTCHART GARDENS FLORAL RESTAURANT — Open every day 11 a.m. to 7:30 p.m., serving delicious lunches, afternoon teas, and delightful buffet suppers in the evening. Continuous Snack and Coffee Bar service.

BUTCHART GARDENS SPARKLING ENTERTAINMENT —Staged in the midst of incredible beauty it's the highlight of Victoria summer entertainment season.

MONDAYS, 8:30 p.m. "NICE 'n' EASY"—Variety musical entertainment featuring Marge Bridgeman, Murray McAlpine, Gini Lefever, Christopher Ross, Betty Winter, John Crago, Woody Woodland, and the "Butchart Buskers". Also "The Butchart Gardeners", 1:30 to 3:30 p.m.

TUESDAYS, 8:30 p.m. "NICE 'n' EASY"—Variety musical entertainment featuring John Dunbar, Marge Bridgeman, Gini Lefever, Christopher Ross, Betty Winter, John Crago, Woody Woodland, and the "Butchart Buskers." Also "The Butchart Gardeners" 1:30 to 3:30 p.m., and the "Zingari" Puppets 7:00 and 7:45 p.m.

WEDNESDAYS, 8:30 p.m. Same program as Monday.

THURSDAYS, 8:30 p.m. "Scottish and Variety Night"—Colorful Scottish Stage Show and Tattoo. Thrill to the Pipes and Drums of the Canadian Scottish Regiment (Princess Mary's) as they march on our stage and parade in the great Stage Show Garden. Plus other entertainment starring baritone John Dunbar (M.C.), the Adeline Duncan dancers, June Dupuis and Lawrence Tuttle with Grace Timp and Dave Ferne. Also "The Butchart Gardeners" 1:30 to 3:30 p.m., and the "Zingari" Puppets 7:00 and 7:45 p.m.

FRIDAYS, 8:30 p.m. Same program as Monday.
SATURDAYS, "The Butchart Buskers" 1 to 3 p.m. . . . The Heron Family ("Humanettes") 3:30 and 4:30 p.m. . . . "Zingari" Puppets 7:30 and 8:30 p.m. . . . Color film "Helicopter Canada" or "Mountains to the Sea" 9 to 10 p.m.

SUNDAYS, "The Butchart Buskers" 1 to 3 p.m. . . . Stereo Recorded Concert 3 to 5 p.m. . . . "Grace Tuckey" Puppets 3:30 and 4:30 p.m. . . . The Heron Family ("Humanettes") 7 and 7:45 p.m. . . . Color film "Helicopter Canada" or "Mountains to the Sea" 9 to 10 p.m.

BUTCHART GARDENS SUGGESTS: Combine it all into one grand, thrifty outing . . . the Gardens by daylight . . . stage entertainment as listed above . . . romantic night lighting . . . Ross Fountains in their majestic "Ballet to the Stars" The regular admission covers it all. To add to your pleasure, dine in the Butchart Gardens Floral Restaurant.

WIG AND DICKIE CABARET for the best in music, fun and laughter, most people are choosing the **Wig and Dickie Cabaret** in the **Wilson Motor Inn.** If you like an English Inn, you'll love the Wig and Dickie. **George McDowall** and **The Lads** from the Pig and Whistle Show, lead the sing-along, dancing and provide hilarious entertainment from 8:30 p.m., Tues. through Sat., at 850 Blanshard Street. Reservations recommended. 385-6787.

FABLE COTTAGE—Victoria's favorite family attraction. One of the world's most captivating and unusual homes, in spacious gardens on the sea at Cordova Bay. A hand-crafted architectural wonder seeming to pop from a fable into reality. Your camera will capture, first hand, the delights of this unforgettable home. Open daily 9:30 a.m. 'til dusk. 5187 Cordova Bay Rd. (Scenic Marine Dr.) or via Hwy. 17 or via Pacific Commuter Bus (Opp. Museum).

"Prince Alberts" WONDERFUL WORLD OF MINIATURE presents over 25 exciting miniaturamic displays brought alive with sound, lighting and animation. Open daily 9 a.m. to 10 p.m. at the Empress Hotel, Humboldt Street, 385-9731.

THE OLD FORGE—Dining and dancing six nights a week 'til 2 a.m. at one of Canada's largest and most luxurious nite clubs. Enjoy the exciting music of the fabulous Brothers Forbes. Strathcona Hotel, Douglas at Courtney Streets, Phone 383-7137.

ROYAL LONDON WAX MUSEUM — Victoria's world-famous museum of over 130 figures in 45 scenes. At the Inner Harbour 470 Belleville, 388-4461. 9 a.m. to 10 p.m. including Sunday.

CHEZ ERNEST SWISS CHALET DINING LOUNGE — Leisurely, unique, the finest cuisine. Royal Oak Centre, open 5 p.m. 479-2123. New hosts the Kateley family.

SALMON FISHING—Large Boats, Free Tackle, Bait, Coffee. Oak Bay Salmon Charters. 598-3366 - 592-4164.

CLASSIC CAR MUSEUM—Cars, wax figures from the past. 813 Douglas (behind Empress Hotel). 9 a.m. - 9 p.m.

UNDERSEA GARDENS—Pretty aquamaids greet you as you descend to the bottom of the sea for a spectacular show of 5,000 marine creatures that will thrill the whole family in the WORLD'S ONLY UNDERSEA THEATRE—9 a.m. - 10 p.m. Inner Harbour.

SEALAND OF THE PACIFIC—Oak Bay Marina on Scenic Marine Dr. Open 10-10 p.m. Hourly Killer Whale Show. Seals, Sea Lions, Sea Birds and Underwater Grottos featured at Canada's largest oceanarium.

FOREST MUSEUM—Canada's only logging museum. Indoor and outdoor exhibits on 100 acres of Lakeshore Parkland. Trains daily 10 to 5:30 p.m.. Steam locomotives Sunday and Holidays. Admission $1.00. Children over 6, 50c. 1 mile north of Duncan on Island Highway.

FISHING FOR EVERYONE—Deep sea sports fishing—61 foot fishing cruiser M.V. Lakewood. Trips leave 9 a.m. and 1:30 p.m. daily. Tackle available, free bait. Approximately $1.35 per hour. Reservations 598-3366 Oak Bay Marina.

BRITISH MUSIC HALL—On stage Jerry Gosley's famous "Smile Show," 20th YEAR, McPherson Playhouse, 8 p.m. Fun for the whole family. Reservations 386-6121.

MUSEUM OF ILLUSION (Haunted House Museum)—An amazing and entertaining excursion into the land of spirits and antiquity. Black Gardens, Haunted Stairway and Dining Room and Den and The Mirror Room. A mystifying mansion that will test your curiosity. An absolute must when visiting in Victoria. Located 1 block from Parliament Buildings—327 Belville, across from C.P.R. Docks.

ART GALLERY OF GREATER VICTORIA
SUN. and TUES. through SAT.
- Contemporary Canadian Paintings
- Canadian Paintings — Group of 7 Period
- Recent International Acquisitions
- Pollard Collection of Japanese Art
- Chen Collection of Chinese Art
- Also: English Silver and Arts of Persia

GALLERY HOURS:
Tues.-Sat. 11 a.m.-5 p.m.
Thurs. Eve.-7:30 - 9:30
Sundays — 2 - 5 p.m.

OLD BAILEY DINING LOUNGE
Daily Selections— Complete Dinners $3.95
Onion Soup, Tossed Salad
Sunday: ROCK CORNISH GAME HEN stuffed with sage dressing
Monday: VEAL SCALOPINI CHASSEURS
Tuesday: DUNGENESS OF CRAB —served in the shell with Sauce Hollandaise.
Wednesday: GRILLED LAMB CHOPS —with English mint sauce.
Thursday: GRILLED CHICKEN AMERICAINE One-Half
All dinners served with Tomatoes Provencal — Boiled, Parisian or Parsiled Potatoes — Cheesecake with Strawberry Topping.
Friday: Clam Chowder, Tossed Salad, PRAWNS PROVENCAL, Parsiled Potatoes Cheesecake with Strawberry Topping, Beverage $4.50
Saturday: Onion Soup, Tossed Salad 8 oz. NEW YORK STEAK garnished with Mushrooms, Onion Rings, Baked Potato, Cheesecake with Strawberry Topping, Beverage $5.50
THE OLD BAILEY dining lounge
THE WILSON MOTOR INN • 850 BLANSHARD ST.
385-6787

GEM Theatre Sidney
"IT'S A MAD, MAD, MAD, MAD WORLD"
With An All Star Cast
MONDAY, AT 7:45 P.M.

"Fiddler on the Roof" on the screen United Artists
Haida 868 YATES ST. 382-4278
Eve. Daily (Except Sat.) at 8:15. Sat. at 5:00 and 9:00. Matinee: Wed. and Sun. at 2:00; Sat. at 1:30.
Eves. & Sun. Mat. $3.00. Wed. & Sat. Mat. $2.50. G.A. (Mat. Only) $1.50. Children (13 and under) $1.50.
Reserved Seat Box Office open 12 Noon Daily. Phone Reservations and Mail Orders accepted.

OMAR SHARIF JEAN-PAUL BELMONDO DYAN CANNON
CATCH THE BURGLARS
ODEON 1 780 Yates Street 383-0513
in COLOR — GENERAL
Today Doors 1:15
Shows 1:30—4:00—6:30—9:00
Last Complete Show 8:40
Monday Doors 6 p.m.

ROD STEIGER JAMES COBURN
Will Blow You Apart in
"DUCK, YOU SUCKER"
In Technicolor
ODEON 2 780 YATES STREET 383-0513
GENERAL ENTERTAINMENT
"WARNING: Frequent Swearing and Coarse Language. — B.C. Director
Today Doors 1:15
Shows 1:30—4:00—6:20—9:00
Last Complete Show 8:30 p.m.

Charlie Chaplin in
"MODERN TIMES"
with Paulette Goddard
Written, produced and directed by Charles Chaplin.
Released through Al World Cinema Limited
CHARLES CHAPLIN honored with this year's special Academy Award.
GENERAL
Corner Broad and Broughton
COUNTING HOUSE CINEMA 1
Shows 7:15—9:15 Daily
Sun. Mat. Doors 1:15
Shows 1:30—3:30
Children 50¢

MOVES OVER TO COUNTING HOUSE CINEMA 2 383-3434
A DOUBLE DECKER OF FUN!
"ON THE BUSES"
GENERAL
Reg Varney
Shows Daily 7:15—9:15
Corner Broad and Broughton

HURRY — LAST THREE DAYS
BRANDON PICTURES presents
LEE MARVIN CLINT EASTWOOD JEAN SEBERG
PAINT YOUR WAGON
EVENINGS Adults 1.75 Students 1.25 G.A. 1.00 Children .75
OAK BAY 2184 OAK BAY AVE. 598-2213
Adult Entertainment 6:45 - 9:05
Closed Sunday

...and now for a mirthful look at the Mafia!
Every Little Crook & Nanny
Starring LYNN REDGRAVE — VICTOR MATURE — JOHN ASTIN
fox cinema quadra at hillside 382—3370
NIGHTLY AT 7:00 and 9:00 p.m.

WARNING! THE SEXUAL TRANSFORMATION OF A MAN INTO A WOMAN WILL ACTUALLY TAKE PLACE BEFORE YOUR VERY EYES!
this film is filled with... SHOCK AFTER SHOCK AFTER SHOCK!
DR. JEKYLL AND SISTER HYDE
An American International Release
PARENTS: Be sure your children are sufficiently mature to witness the intimate details of this frank and revealing film.
RALPH BATES — ADDED — ATTRACTION
'MAFIA' means MURDER!
AMERICAN INTERNATIONAL 'MAFIA'
Claudia CARDINALE · Franco NERO · Lee J. COBB · Nehemiah PERSOFF COLOR
EVENINGS "DR. JEKYLL" at 8:30 - 10:11. "MAFIA" at 8:50.
Coronet 836 Yates Street 383-6414

MOVIE GUIDE
THEY'RE THE "TALK OF THE TOWN"
JACK LEMMON · BARBARA HARRIS
"THE WAR BETWEEN MEN AND WOMEN"
JASON ROBARDS
Mature Entertainment
ROYAL 805 BROUGHTON—383-9711
Sunday at 3:05—5:05—7:05—9:15
Monday Continuous From 1 P.M.
Last Complete Show 8:55

STANLEY KUBRICK'S CLOCKWORK ORANGE
Free List Suspended.
"Warning Brutality and rape, some nudity and sex."—R. W. McDonald, B.C. Director
CAPITOL 805 YATES—384-6411
Evenings at 8:45—9:15 p.m.
Mats. Wed., Sat., Sun. 2:00—4:15 p.m.

James Bond Action . . . 3 of His Greatest!
Sean Connery as JAMES BOND in "Dr. No"
SEAN CONNERY as JAMES BOND in "FROM RUSSIA WITH LOVE"
& SEAN CONNERY as 007 in IAN FLEMING'S "GOLDFINGER"
TECHNICOLOR UNITED ARTISTS
TILLICUM Drive-In BURNSIDE AT TILLICUM—382-7531
All Features General Entl. Gates 8:30 P.M. "Dr. No" — 8:40 p.m. "Goldfinger" — 11:35 p.m. "Russia"—1:30 a.m.

DON'T FORGET!
SWAP & SHOP
SUNDAY 10 a.m. to 5 p.m. at the Tillicum

MING'S KITCHEN
CHINESE FOOD DELIVERY
384-4323
809 YATES STREET

Gold Cup
RESTAURANT AND DINING LOUNGE
OPEN FOR SUNDAY BRUNCH
11 A.M. - 2 P.M.
SUNDAY DINNER
5 P.M. - 8 P.M.
Reservations: 383-4732
1122 YATES STREET

Dine Downtown at the Family Restaurant
Enjoy satisfying, inexpensive "dining-out" often at SCOTT'S!
Open 24 Hours Every Day For Your Dining Pleasure
SCOTT'S RESTAURANT
650 YATES at Douglas

CRYSTAL POOL
SUNDAY
2:00-5:00 p.m. Public
6:30-7:30 p.m.—Public Snorkeling
7:30-9:00 p.m.—Public
MONDAY
12:00-1:00 p.m.—Bus. Men
1:00-5:00 p.m.—Public Adults Only
7:00-9:00 p.m.—Public

See The Butchart Gardens
NIGHT and DAY GORGEOUS and GAY
For all the exciting and complete details, see Butchart Gardens listing top of "Entertainment Guide" column, this page.

'U BROIL' STEAK
SPECIALLY SELECTED A-1 RED BRAND BEEF BROILED TO PERFECTION BY YOU!
TRY IT . . . YOU'LL LIKE IT!
ASK HARRY U BROIL
STEAK HOUSE
OPEN LATE! MON. - SAT. 11:00 A.M. TO 4:00 A.M. SUNDAY NOON TO 9:00 P.M.
CORNER OF DOUGLAS & FORT
386-3833

In Repertory all Summer
at the Phoenix Theatre
Coffee House.
University of Victoria
YOU'RE A GOOD MAN CHARLIE BROWN
Runs July 15, 22, 25, 28
Aug. 3, 11, 18
DRACULA
Runs July 9, 13, 16, 26
August 4, 10, 12, 17
THE LOVER & ACT WITHOUT WORDS
Opens Tuesday, July 11
Runs July 11, 12, 14, 20, 29
August 1, 6, 9, 13, 16
CHAMBER MUSIC & FIGHT FOR HAPPINESS
Opens Tuesday, July 18
Runs July 18, 19, 21, 23, 27, 30
August 2, 5, 8, 15
Admission $1.00
Tickets at door only
All performances start at 8 p.m.
Information at 477-4821

Following Program Proves Timely

By BERT BINNY

The Bastion Studio Theatre revue, The Following Program Will Not Be Seen Tonight, is a thoroughly entertaining performance.

But the showing Saturday night drew an audience which numbered, at most, a dozen people, somewhat less than the membership to the performing company.

It was quite obvious they all enjoyed the show which opened June 29 and was considered an appropriate vehicle for the celebration for both Dominion Day and in the U.S., Independence Day.

It is full of satire, for the most part far more pointed than that in the Smile Show. The Le Dain commission, the Macaulay Point trunk sewer service, television commercials and many other topics receive attention.

There is also improvisation. Eight performers, suitably numbered, are called out at the whim of a member of the audience and carry on in a sketch entitled Comings and Goings. Indeed, the eight come and go in both halves of the program.

Characterizations are nothing if not lucid and particularly so in an item entitled Left Wing Airlines — a dig at the security measures of the airlines.

There was also a Free Enterprise Ballet and a number, 1992, but it would be letting the cat out of the bag to describe them.

This is certainly a show well worth taking in. While attendance has fluctuated very considerably, the visitors' book shows that audiences have arrived from such distant centres as Nelson and Ohio, Oshawa and New Mexico, Port Renfrew and Cleveland, Ottawa and San Diego.

It will go on again on July 12, 14, 25 and 28 as well as three dates in August.

The script is by Don Collins, George Oake, Peter Montgomery and Ted Gaskell along with company members, and the music, which is always acceptable, is by Peter Williams.

STAGE WHISPERS

By BERT BINNY

Without any great strain it is possible to find 57 shows over today and through Saturday.

Some, of course, repeat themselves but, even allowing for this, an inviting variety remains.

Tonight's the night for the Bobby Hanna Show: 8 p.m. at the Mac.

Bobby, formerly Bobby Faulds of Victoria, is described in his publicity as "singer, songwriter, compere, dancer, actor and model."

He has made several records for the Decca label, toured extensively and made many television appearances. He sang the theme song, Life's Never Peaceful, for the Raquel Welch film, Hannie Caulder.

Reviving the formerly very popular Wayward Trio with Hanna will be Bill Hodgson and Jim Moody of Victoria. Also featured are singer Roseanne Hopkins of Vancouver and trumpeter Bobby Herriot who is also a bandleader and comedian.

□

Featured at the Cameron bandshell in Beacon Hill Park today will be the Victoria concert orchestra directed by James Fraser. The 30-piece orchestra will offer a selection of waltzes, marches, overtures and selections from Broadway musicals.

Appearing at intermission will be well known singer and guitarist Peter Chipman and the master of ceremonies is Fraser McAlpine. Curtain time is 2:30 p.m.

□

Last year, on most weekdays in summer, there was a friendly kangaroo in the city squares. The year before it was a Dandylion. In 1969 there were bears in the squares. But this summer, by way of yet another change in the local fauna, you will see a Golden Goose, accompanied by assorted fairytale and legendary characters including Robin Hood and his Merrie Men.

In other words, Bastion's outdoor theatre for children starts again Monday and plays Monday through Saturday until Aug. 26. The times are noon in Bastion Square and 2 p.m. in Centennial Square.

The program begins with Robin Hood, July 10, 12, and 14, and the Golden Goose, July 11, 13 and 15. The following week the days are reversed and the afternoon show of July 15 will be at Mayfair Shopping Centre at 2:30 instead of Centennial Square at 2.

The performers include Anne Crawford, David Dague, Bill Dyson, Robert Holliston, Terry McColgan, Ian McIntyre, Margaret Martin, Phil Ormond, Maureen Parkhouse, Murray Price and Colleen Smith. Another diversion is Bastion's Pageant Wagon which the actors pull along the street from Bastion to Centennial squares between performances.

Both shows are musical. Peter Mannering's adaptation of Robin Hood was traditional songs and original music by Murray Price who is also musician for Joyce Doolittle's The Golden Goose.

□

The Phoenix Players open their third summer presentation on Tuesday: 8 p.m. at the Phoenix Theatre.

Harold Pinter's The Lover is directed by Richard O'Brien with Marie Stillin, Julian Forrester and Allan Stichbury forming the cast.

Intriguing, also, are two of Samuel Beckett's Acts Without Words on the same program. Roger Leeming is the sole performer in the first with Mary Anne MacNeill directing.

The second is an all-girl affair. Christine Puhl directs Kerry Senior as A and Valerie Stephenson as B.

The program continues Wednesday and Friday and on seven further dates up to Aug. 16.

□

The challenge has been accepted and the gauntlet picked up!

The Whispers of July 6 contained two delicate doggerels, one about Bach and the other concerning Chopin. But these were followed by the possibly superfluous suggestion that similar works dealing with, for example, Szymanowski or Rimsky-Korsakov, might present virtually insurmountable rhyming difficulties.

How wrong can you be?

The very next day produced the following:

This slight on the great Szymanowski
Is something I cannot allowski.
Why on earth should a name
Keep a fellow from fame?
Let him stand forth and take a big bowski!

□

It has always been regarded as provident to look to the future. To assist in cultivating this virtue, here are four forward peeks.

The first of four consecutive performances by Your Father's Mustache, a highly entertaining group from New York, is at 8:30 p.m., July 14, at the Butchart Gardens. Featured here are Barbara Rubens, Christine LeDain, Bob Adams, Barry Foulon and Dave Marion.

The first of 12 Promenade Concerts by the Victoria Symphony orchestra takes place in Centennial Square at 6 p.m. of July 15 with guest artists Masuko Ushioda, violin, and Laurence Lesser, cello.

The first of ten shows staged by the B.C. International Festival is scheduled for 8 p.m. of July 20 at the McPherson and presents the Anna Wyman dancers, a contemporary Canadian creative group.

And a concert by the world famous Phoenix—formerly Orpheus — Choir of Glasgow will be given at First United Church on July 31. Ordinarily with a membership of 125, the choir presents 90 voices on this occasion.

Billets are still needed for some members of the choir. Those interested may phone Bert Storar at 382-1011.

Rites Held Thursday For Cleric

Funeral services were held Thursday morning at St. Luke's Anglican Church, Cedar Hill, for Rev. Dr. Edgar Harold Lee who died Tuesday in Royal Jubilee Hospital at the age of 84.

Lee, the former dean of Qu'Appelle, Sask., was honorary assistant at St. Luke's.

He was ordained to the priesthood in 1917 and served on the Prairies until 1952 when he was appointed rector of South Saanich, a position he held until retirement in 1957.

He is survived by his wife, Jane, at 1530 Church; two daughters, Mrs. Joan Leggett of Calgary and Mrs. Dorothy Ragg of Owen Sound, Ont.; two sons, Bernard and Austin of Montreal, and 11 grandchildren.

Rock Concert Site Packed By 200,000

LONG POND, Pa. (UPI) — An estimated 200,000 youths jammed the highways and filled a huge auto race track in this tiny eastern Pennsylvania Pocono resort town Saturday for a rock festival reminiscent of Woodstock.

Rock fans climbed fences at the Pocono International Raceway, abandoned their cars on the sides of clogged highways and created headaches for squads of state police who tried to untangle massive traffic jams tying up roads for at least six miles in all directions.

ART GALLERY OF GREATER VICTORIA
SUN. and TUES. through SAT.
- Contemporary Canadian Paintings
- Canadian Paintings — Group of 7 Period
- Recent International Acquisitions
- Pollard Collection of Japanese Art
- Chen Collection of Chinese Art
- Also: English Silver and Arts of Persia

GALLERY HOURS: Tues.-Sat. 11 a.m.-5 p.m. Thurs. Eve. 7:30-9:30 Sundays — 2-5 p.m.

OLD BAILEY DINING LOUNGE
Daily Selections— Complete Dinners $3.95
Onion Soup, Tossed Salad
Sunday: ROCK CORNISH GAME HEN stuffed with sage dressing
Monday: VEAL SCALOPINI CHASSEURS
Tuesday: DUNGENESS OF CRAB —served in the shell with Sauce Hollandaise.
Wednesday: GRILLED LAMB CHOPS —with English mint sauce.
Thursday: GRILLED CHICKEN AMERICAINE One-Half
All dinners served with Tomatoes Provencal — Boiled, Parisian or Parsled Potatoes — Cheesecake with Strawberry Topping.
Friday: Clam Chowder, Tossed Salad, PRAWNS PROVENCAL, Parsled Potatoes, Cheesecake with Strawberry Topping, Beverage $4.50
Saturday: Onion Soup, Tossed Salad, 8 oz. NEW YORK STEAK garnished with Mushrooms, Onion Rings, Baked Potato, Cheesecake with Strawberry Topping, Beverage $5.50
THE OLD BAILEY dining lounge
THE WILSON MOTOR INN • 850 BLANSHARD ST.
385-6787

$147,000 EVERY COLOR — MODEL HONDA "World of Pleasure" PEARSON

THE MEDIÆVAL INNS
- LUNCHEONS DAILY
- OPEN DAILY 11:30 A.M. 'TIL 1:00 A.M.; SUNDAYS 5:00 P.M. 'TIL 10:00 P.M.
- FULL FACILITIES
- ENTERTAINMENT
- NO COVER CHARGE
- BANQUET FACILITIES

1005 Broad St. 386-8317 (In The Counting House)

'U BROIL' STEAK
SPECIALLY SELECTED A-1 RED BRAND BEEF BROILED TO PERFECTION BY YOU!
TRY IT... YOU'LL LIKE IT!
ASK HARRY
STEAK HOUSE
OPEN LATE! MON. — SAT. 11:00 A.M. TO 4:00 A.M.
SUNDAY NOON TO 9:00 P.M.
CORNER OF DOUGLAS & FORT
386-3833

OPEN SUNDAYS 5-9 P.M.
DINING WITH A DIFFERENCE
Gay Nineties Spare Rib House
WHERE KEN PEAKER and SHEILA Play Your SING-A-LONG MUSIC
A SPARKLING ATMOSPHERE for PERSONALIZED MUSICAL HAPPENINGS
World-Famous SPARERIBS — Full Dinner Menu
825 Burdett—CHERRY BANK HOTEL—385-5380
"They do their specialty, spare ribs very well indeed. Informal sing-a-long type of atmosphere; service leisurely" Financial Post Magazine

CONCERT
2:30 SUNDAY, JULY 9
BEACON HILL PARK—Cameron Memorial Shell
FEATURING
THE VICTORIA CONCERT ORCHESTRA
CONDUCTOR: JAMES FRASER
and
PETER CHIPMAN
GUITARIST — VOCALIST
Master of Ceremonies—Fraser McAlpine
Presented by the City of Victoria, the Trust Fund of the Recording Industries and the Victoria Musicians' Association.

In Repertory all Summer at the Phoenix Theatre Coffee House. University of Victoria
YOU'RE A GOOD MAN CHARLIE BROWN
Runs July 15, 22, 25, 28
Aug. 3, 11, 18
DRACULA
Runs July 9, 13, 16, 26
August 4, 10, 12, 17
THE LOVER & ACT WITHOUT WORDS
Opens Tuesday, July 11
Runs July 11, 12, 14, 20, 29
August 1, 6, 9, 13, 16
CHAMBER MUSIC & FIGHT FOR HAPPINESS
Opens Tuesday, July 18
Runs July 18, 19, 21, 23, 27, 30
August 2, 5, 8, 15
Admission $1.00
Tickets at door only
All performances start at 8 p.m.
Information at 477-4821

Want Something DIFFERENT?
Try the Imperial Inn's
Hoffbrau Haus
It's on the Roof, where you can
RELAX in the sun!
ENJOY the atmosphere of open-air dining!
MEET your friends for lunch or dinner!
IT'S DIFFERENT!
IT'S AT THE IMPERIAL INN
1961 Douglas Street
Phone 382-2111
OPEN DAILY 11:00 A.M. TO 10:00 P.M.
SUNDAYS 12 NOON TO 9 P.M.
THIS WEEK'S SPECIAL
Cabbage Rolls 95¢

ESQUIMALT SPORTS CENTRE SKATING SCHEDULE
Roller Skating Sat., Sun., Wed., Fri. at 8
Ice Skating Sat., Sun., Tues., Thurs. 8:30

ANNOUNCEMENT By Brandon's Antique Gallery
In conjunction with the World Famous Collection of Antique and Estate Jewelry
NOW an exquisite selection of Diamonds, Rubies, Emeralds, Sapphires, Opals, Gold Jewelry, Rings, Diamond Sets, Jade, at LOW, LOW Prices.
Also a selection of objects of art of Russian, French, English, Italian and Chinese heirlooms.
Rene Lalique, Karl Faberge, Baccarat and Tiffany Antique Watches,—Antique Repeater Clocks and Watches
To see our beautiful collection is a thrill long remembered.
Brandon's Antique Gallery
731 FORT ST. 385-0623
Formerly Canadian Bank of Commerce Building

NIGHT ON THE TOWN AT McPherson SEAFOOD AND STEAKHOUSE
Returns by Popular Demand
Have dinner before the show, and get the best seats in the house for the
GERRY GOSLEY SMILE SHOW
SPECIAL RATES
Steak dinner and show 7.50
Seafood dinner and show 6.95
RESERVATIONS 388-4741

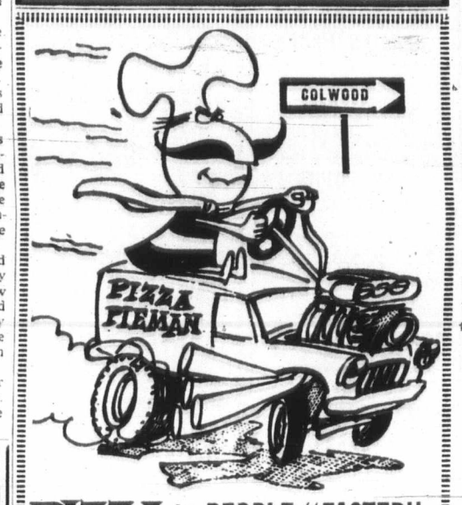

PIZZA to PEOPLE "FASTER"
NOW IN COLWOOD SHOPPING PLAZA 478-1711
Also Town & Country 383-1177 Esquimalt 382-3177 Oak Bay 592-2404

MEMORIAL ARENA
ROLLER SKATING SUNDAY
8:00 - 10:00 p.m.

Victoria's Own International Recording Star
BOBBY HANNA
Returns by Popular Demand With the Revival of
THE WAYWARD TRIO
All Star Cast Featuring:
★ The Bobby Herriot Band ★
★ Roseanne Hopkins ★
— ONE NIGHT ONLY —
Tonight — 8 p.m.
McPherson Theatre Tickets at Box Office $3.00, $2.50, $2.00

DANCING (9 till 2 Mon. thru Fri., 9 till 1 Saturday)
To The Music And Songs Of Jessie Baker And The Harmony Grits—Sounds For All Ages.
DINING (5 till closing Mon. thru Sat.)
A Delightful Selection of Eastern and Western Dishes, Beautifully Served And Sensibly Priced (By Today's Standards), Fully Licensed.
RESTRICTED
ENTERTAINMENT
The Sensational—Exotic Miss Connie Collins—Another top flight Canadian Dancer Featuring Her Famous Powder Puff Act—Body Painting and Glamorous Wardrobe Plus Continuous On Stage Dancing By The Harem Girls.
ALL THIS AT VICTORIA'S ONE AND ONLY
HAREM SUPPER CLUB AND CABARET
1318 BROAD ST.
Reservations 383-5525
Suitable Attire—No Blue Jeans

East Sooke Trails, Shoreline Rediscovered

OUTDOORS with Alec Merriman

We hiked along the new East Sooke Park trails a couple of weeks ago and we found it a lot easier going than we did around 15 years ago when we surveyed that waterfront area in search of recreational property.

To get to the East Sooke Park we drove from our Gordon Beach cabin to Gillespie Road, just at the bottom of the hill below the Royal Ensign 17-mile pub, a distance of 12½ miles. But most will travel the West Coast-Sooke Highway from Colwood to Gillespie Road.

Turn on to Gillespie Road, drive 3.6 miles to the junction with the Becher Bay — East Sooke Road. Left takes you to Becher Bay. Right takes you to the East Sooke Park access points.

You pass along by Anderson Cove and opposite the Cove, just before Executive Drive, there is a pretty rough looking road on the left which is the start of one of the park trails which connects with other trails . . . to Mt. Maquire viewpoint (about 80 minutes of hiking). Only 20 minutes along the trail brings you to a junction, where if you turn left, instead of carrying on to Mt. Maguire, you can hike another 45 minutes to another trail junction.

There the trail forks; right being a 25-minute Middle Trail hike to join the Beach Trail mid-way along the park; Left is the Babbington Hill Trail, 20 minutes along the trail and another 20 minutes up-hill to the viewpoint. Carry on another 10 minutes along the main Babbington Trail and you will hit the Beach Trail near Cabin Point, and a better than 60-minute rough hike nearly to Beechey Head.

But, for our recent return to our old East Sooke haunts we drove five miles from the Gillespie Road junction to Pike Road, which is the easiest point to enter the park trail system.

For the moment you park at East Sooke Road and Pike Road, but improvements are scheduled for Pike Road and a parking lot will be built a short distance in at the park boundary.

This was familiar territory to us and it hasn't changed much in 15 years. We remembered Pike Road as some of the best meadow mushroom hunting area we have ever found.

At this time of year we found the trail lush with green growth and delicious salmon berries. Pike Road is not much more than a beautiful sylvan trail and during development care must be taken to preserve its esthetic values. But eventually we would like to see it extended to the shoreline and to a small car-top boat launching site.

That way East Sooke Park could be expanded to cater to a greater variety of interests and people without spoiling the esthetics and the vast hiking-trail system.

We took it easy along this Pike Road trail, enjoying every nostalgic foot tasting the salmonberries, and it took us 15 minutes to reach the trail junction, rather than the 10 minutes shown on East Sooke Park trail maps which are available from the Capital Regional Planning Board.

Straight ahead at that junction is posted private property and that is the way we used to get to the waterfront. Fifteen years ago that property was called The Sanctuary and we were offered it at 31 acres for $21,000, but that was too much money for a working reporter at that time.

But, it is beautiful property, through wooded land, opening to a meadow with a natural slope to a fine pebble beach and an interesting little island, connected with the shore at low tides.

It is this property on Iron Mine Bay and backing up on to Iron Mine Hill that we would like to see included in the park sometime for use as a boat launching spot for small boats, as a picnic area for oldsters, and as a takeoff point for the less energetic and the less able who can only take short hikes along the rugged waterfront.

It is natural spot for such development without affecting the rugged values of the rest of the park.

The whole of the East Sooke Park fronts on what is among the finest, if not the finest, sports salmon fishing grounds on the Pacific Coast . . . between Secretary Island and Beechey Head.

Anglers now fishing those waters come from Sooke Becher Bay and Pedder Bay, but they have to round Beechey Head on the east and Possession Point on the west, which in lumpy weather and bad tides can be pretty dangerous for small boats.

We would suggest that any launching facilities provided in the future should be just for the small car-toppers over the beach. But a facility for launching small boats would alleviate a marine danger area and could be the means of preventing some marine disasters by providing an escape point in foul weather.

This time we kept left and took the trail from the junction.

This trail starts up hill and it is a 50-minute hike along this Pike Road-Anderson Cove trail to reach the takeoff point to the Mt. Maguire View Point, which is another 15-minute up-hill scramble.

At that point you are at the same point you would have come to on the trail from Anderson Cove we described at the first of this acrticle.

Ten minutes further along that trail would bring you to the intersecting trail which leads to the left to the private Coppermine Road which runs to East Sooke Road at Timber Doodle Road. Turn right and it is a 50-minute hike along the old Iron Mine Road to join with Beach Trail.

But we didn't carry on to Mt. Maguire. We only hiked two or three minutes up from the junction at the private property to a point where another trail takes off to the right for a 15-minute hike to the beach.

This was no 15-minute hike 15 years ago when we were looking for a way out of that forest, bush and 10-foot-high salal country.

It used to take us hours to get out and often we became temporarily lost. It was all adventure and exploration.

Youth crews have cleared an easy, if sometimes rough, trail to the beach, almost at the point which we surveyed and staked those 15 years ago, hoping to get a crown lease on some waterfront property.

That goes back to the days when I was the political reporter for the Colonist. That job entailed keeping a close watch on the B.C. Gazette which lists all government transactions. Each week I would read about all the Americans getting crown leases on our best recreational and . . . on the Cheakemus River, Anahim Lake and all through the interior and north.

I decided a native son should be entitled to get in on a good thing and tried to find some crown land on Vancouver Island, but I soon discovered just about every available bit of potential recreation land was held in timber reserves.

Then I found this East Sooke crown property. The parks branch had turned it down because it was too rugged for park use, according to park development thinking in those days.

I went after a small chunk of it and had obstacles thrown in my way on every turn. Perhaps if I had been an American it would have been easier.

We spent many weekends on that property and we staked out a point which had beaches on both sides and our allotted leasehold could just take in a little access to both beach areas . . . enough to provide a boat landing in any wind. There was a small stream running down a gulley, a point for a cabin which would provide a view of both Beechey Head and Secretary Island.

Best of all the point provided the only access to an island and it would have been no trick to put a log bridge across, and at low tide you could jump to the island.

And this property fronted on the best salmon fishing on the Pacific Coast.

Only problem was access, other than by boat, and that is why we spent so many enjoyable weeks exploring that jungle. We were looking for a trail out, and we had decided upon one. It was just about the same trail that the youth groups have cut to the beach.

After fighting all obstacles unsucessfully we took our request directly to Lands Minister Williston, but we made the mistake of showing him the beautiful pictures we had taken of the property.

He sent out Deputy Recreation Minister David Turner, and Parks Director Harold McWilliams, for an on-the-spot look at the property Taffy and I had staked. And on that second look they decided to place a park reserve on all the crown land in that area, which is something with which I couldn't argue.

And that is how East Sooke Park became a possibility. I figure we have a little personal stake in that park.

The trail we took hits the beach between the private "Sanctuary" property on Iron Mine Bay to the west and our little dream property to the east.

A 20-minute hike east will take you to the junction with the Iron Mine Road Trail we described earlier.

Another 45 minutes along the Beach Trail takes you to the Middle Trail, described earlier, and another 35 minutes takes you to the Babbington Hill Trail, described earlier.

There is a little block of private land just east of Beechey Head, but Beechey Head is in the park as crown reserve land and the shoreline from Beechey Head around to Becher Bay Marina is all private land and provides the only nice beaches on that coastline, except for the private Iron Mine Bay property.

If those private properties were ever included in the park, the East Sooke Park would be a pretty fantastic recreation land for everyone. As it is now it is a pretty fabulous hiking trail park.

CHECKMATE

School Tourney Attracts 2,500

By KAY KERR
Colonist Chess Writer

Cyril Large, take a bow. C-FAX radio station, take a bow. And several others, take a bow.

What's this — some sort of a mutual admiration society?

No, just Dr. John Wiens, director of elementary instruction for Greater Victoria school board passing letters of thanks connected with the C-FAX elementary schools chess tournament, co-ordinated by Large and helped by many, many others.

Wiens had reason to be impressed by that undertaking — around 2,500 school children took part in the tourney, making it probably the largest chess event of its kind in Canada.

Wiens also gives thanks to Alan Batey, director of Community services with Camosun College, for promoting chess instruction for elementary grades as part of the college's Summer Happening program.

Wiens notes that so many youngsters have registered for the two chess courses (there was one last year), that the Summer Happening program is making plans for a third one under Large's direction.

At this stage I think it's worth repeating what Dr. Anthony Saidy — one of the best in the U.S. — told me during a recent visit to Los Angeles.

"You get a good, young chess base and the future of the game is assured."

That's exactly what we're getting in Victoria and the rest of Vancouver Island.

□

Games of the week are from the crucial stages of the Canadian Closed chess championship, concluded a few days ago in Toronto with a great triumph by B.C.'s own Peter Biyiasas.

In the 15th round, young Peter's colleague Elod Macskasy did his ex-UBC pupil a great favor by knocking off Lawrence Day of Toronto, who eventually finished only half a point behind Biyiasas. The game impresses me with Macskasy' sattacking skill and he'd do better if he'd attack more often.

And so Biyiasas and George Kuprejanov of Toronto — as I've mentioned before — went into the 17th and final round tied with 11½ points each. Kuprejanov was meeting Paul Sehick of Saint John, N.B., while Biyiasas had perhaps a tougher foe in Leslie Witt of Montreal.

But it didn't turn out that way, as you'll easily see from the Selick-Kuprejanov game. And Biyiasas — in my opinion — had a winning position when he saw that Kuprejanov was hopelessly lost. So he quickly offered Witt a draw, which the latter gratefully accepted. Pretty cool thinking by 21-year-old Biyiasas. So besides the Selick-Kuprejanov game, I'm running the Witt-Biyiasas encounter as a special Canadian championship bonus.

★ ★ ★

Day White	Macskasy Black	Day White	Mackasy Black
1 P-K4	P-K4	21 Q-K2	B-QN4
2 N-KB3	N-QB3	22 B-B4	BxB
3 B-N5	P-QR3	23 NxB	N-B3
4 B-R4	P-Q3	24 P-N3	R-R1
5 B-B3	B-Q2	25 P-KN3	Q-R1
6 P-Q4	N-B3	26 R-Q1	P-R4
7 O-O	P-KN3	27 P-R4	R-R7
8 R-K1	P-QN4	28 R-Q2	R-R8ch
9 B-N3	B-N2	29 R-B1	QxR
10 B-N5	P-R3	30 R-Q2	R-R8ch
11 BxN	O-O	31 K-N2	B-N2
12 P-QR4	Q-K2	32 P-QN4	B-R3
13 QN-Q2	KR-N1	33 R-B2	Q-R5
14 B-Q2	Q-K1	34 QN-KP	NxN
15 PxP	PxP	35 NxN	B-N2
16 RPxP	RPxP	36 N-B3	Q-N3
17 RxR	RxR	37 N-Q4	Q-N8
18 Q-K2	R-R3	38 K-B3	B-R3
19 BxN(K)	BxB	39 R-B1	WxR
20 QxP	N-N2	40 Q-N5	Q-R1ch
		Resigns	

Selick White	Kuprejanov Black	Selick White	Kuprejanov Black
1 P-K4	N-KB3	18 R-N5	B-Q2
2 P-K5	N-Q4	19 R1-N1	P-N3
3 N-QB3	NxN	20 P-K6	PxP
4 NPxN	P-Q3	21 RS-N2	R-N2
5 P-KB4	P-KN3	22 R-K2	B-B3
6 P-Q4	B-N2	23 P-KN4	KR-B1
7 B-Q3	P-B4	24 P-N5	B-N2
8 N-B3	O-O	25 R-Q1	R-KB1
9 O-O	Q-R4	26 P-B4	R-KB2
10 Q-K1	QBPxP	27 P-Q5	N-K4
11 PxP	QxQ	28 NxN	BxN
12 RxQ	PxP	29 B-B2	B-Q3
13 BPxP	N-B3	30 PxP	BxP
14 R-N1	B-N5	31 BxB	B-N5
15 P-R3	QR-N1	32 BxR	BxR
16 B-R4	KR-Q1	33 R-Q8ch	R-B1
17 B-R3	KB-B1	34 RxRch	and
		white won.	

Witt White	Biyiasas Black	Witt White	Biyiasas Black
1 P-KN3	N-KB3	13 PxP	B-B3
2 B-N2	P-Q4	14 P-B3	Q-Q2
3 N-KB3	P-K3	15 P-QR4	KR-Q1
4 O-O	B-K2	16 P-Q5	Q-B2
5 P-N3	P-B4	17 Q-N3	N-Q2
6 P-K3	N-B3	18 K-R1	N-B4
7 B-N2	O-O	19 Q-B2	Q-Q2
8 P-Q4	B-Q2	20 N-K4	N-R5
9 QN-Q2	R-B1	21 QB-R3	BxB
10 P-B4	BPxP	22 RxB	QxP
11 NxP	NxN	23 RxN	BxR
12 PxN	PxP	24 QxB	RxP
		Draw, but black is better.	

HOLIDAY TIME!

Time you decided whether you are going to battle the Freeways; make your own last minute Motel reservations, do your own thing? My advice —leave yourself a week at the end to recover from the Strain and Frustration. OR Phone 384-1432 and ask about:

CALIFORNIA DISNEYLAND SPECIAL
July 15 - 24
Reward the family with a real "Holiday" holiday. Ten exciting days "South of The Border Down Mexico Way" including visits to the fascinating Disneyland and Universal Studios. And intriguing Tijuana, Mexico. Leave the driving—the arrangements to us—relax and take advantage of our "Family Special" rates. Adults $170 each (Double), school age children just $50 when accompanied by 2 adults.

WATERTON and GLACIER PARKS
July 22-28, could be one of the finest weeks in your life. Through Okanagan Valley, Kootenay Mountains, to Waterton Lakes, to Glacier National Park, over thrilling Logan Pass to Spokane, over Snoqualmie Pass to Tacoma and home. See the beauty of B.C. Alberta, Montana, Idaho and Washington. As low as $125.00.

DAY TOURS
Fantastic Days of Fun in the Sun. July 22nd. By Popular Demand, now loading 2nd bus experience fabulous MOUNT BAKER, from close up. $11.00.
July 29th. Whidby Island and Deception Pass, via the San Juan Islands. A Tour of Beauty: $10.50.

CAPITAL TOURS
403—645 Fort Street
384-1432

For Travel to and from
BRITAIN
SPAIN
BAHAMAS
MEXICO
Package Tours
Dial-A-Charter
385-1533
578 Yates Street
Victoria, B.C.

HAWAII
RETURN AIR FARE
$234.00
MID-WEEK THRIFT CLASS
OUTER ISLANDS $9.00
AIR/SEA and Package Tours AVAILABLE
TRAVELEYDEN TOURS 768 Fort 388-4201

MARGIE NAYSMITH
Invites you to explore
SPAIN and PORTUGAL
With Optional Tours to Morocco
Via CP AIR
September 5 to 27, 1972
Escorted from Victoria
TOTAL COST $735
(Per Person based on 2 persons sharing accommodation.)
Includes: Round-Trip Air Fare from Victoria, 21 Nights Accommodation in First Class Hotels, Continental Breakfasts throughout, some meals, tours.
. . . For . . .
further information, brochures or reservation:
Phone 382-4215 or 384-1607
MARWON TRAVEL SERVICE
1622 Government Street

From Victoria . . .
P&O
CALIFORNIA CRUISE
$210
Lv. Victoria July 20th
Aug. 9th or 23rd
—Six Day Cruise—
* Embark Victoria for a delightful 6-day cruise visiting San Francisco and Los Angeles.
* Fun, Sun, games and fabulous gourmet meals await you on your cruise!
* Use the ship as your hotel in ports!
* Return from Vancouver by B.C. Ferry (included).
* Call in today for full details from the Cruise specialists.
WILLIS TRAVEL SERVICE
578 Yates 385-4312
Opposite Post Office
For Personalized Service from your P & O Agent

BLANEY'S
AIR SEA VACATIONS TO
HAWAII
Depart from Vancouver on August 4th, September 10th or November 20th for 18 or 28 days. Your holiday includes transportation by C.P. Air jet between Vancouver or Victoria and Honolulu, accommodation in Honolulu, transfers in Honolulu, and ship transportation.
Rates from a minimum of $429.00 per person. Contact Blaney's Travel for additional information and reservations.
BLANEY'S TRAVEL SERVICE
"THE TRAVEL PLANNERS"
Victoria-Office: 920 Douglas 382-7254
Oak Bay Office: 1503 Wilmot Place 598-4531
AMERICAN EXPRESS
"Ask for an American Express Money Card Application"

Death Cause Internal Injuries

Severe internal injuries caused death of Mrs. Joan Tanner, 47, of 2174 Bartlett, Oak Bay, killed in a collision Monday afternoon, Dr. Hugh MacConnachie, pathologist at Royal Jubilee Hospital, testified at an inquest into her death Friday night.

Mrs. Tanner was pronounced dead on arrival at the hospital following an accident in which the car she was driving was in collision with a car driven by Gregory Ronald Grunewald, of 930 McKenzie, Saanich, at Kenmore and Torquay.

The inquest was adjourned until July 12 at 7:30 p.m. in the Saanich police courtroom.

THE WORLD AT YOUR WINGTIPS
WARDAIR Canada LTD
BROCHURE: 212-620 VIEW, VICTORIA 384-7108
FOUR SEASONS TRAVEL AGENTS

LOW COST TRAVEL to EUROPE on CHARTERS
REGULAR AIRLINES PLUS EXCURSION AND YOUTH FARES
TRAVELEYDEN TOURS 768 Fort 388-4201

WARDAIR
for
Information and Further Details
CONTACT
CHARTER FLIGHT
CONSULTANTS
116 — 645 FORT ST.
Victoria (Opp. Eaton's Car Park)
386-2485

Vacation Time!
Enjoy Your Holiday
Relax in the Sun
With Your
Daily Colonist
It's that time again . . . Colonist readers are heading for sun and fun in their favorite hideaways and vacation resorts.
It's good to relax and have fun on your holiday . . . and there's extra enjoyment when your daily copy of The COLONIST reaches you at your holiday location by carrier or mail, just as regularly as if you were at home.
So easy to arrange too—just tell the Circulation Department in plenty of time the dates and location of your vacation and The COLONIST does the rest.
PHONE 383-4111—THE DAILY COLONIST
Circulation Department
Or Complete this Form and Place It in the Mail
THE DAILY COLONIST, Circulation Department, 2631 Douglas St., Victoria, B.C.
Please have the Daily Colonist forwarded to my vacation address below:
Effective ..... (Date)
Name .....
Present Address .....
Vacation Address .....
Resume Delivery at my Home ..... (Date)
Mail Vacation Subscribers are Required to Pay In Advance

RENO
FUN TOURS
From Victoria
July 23, Sept. 9
And Weekly On Saturday
Starting Sept. 23
Vancouver
Every Saturday
CALIFORNIA
July 30, Sept. 17
and Oct. 1—15 days
DISNEYLAND
10 Days: August 6 and 26.
Family Rates.
2 persons $341.00
3 persons $480.00
4 persons $592.00
Travel by air-conditioned Restroom bus. First night Eugene and the next night in Sacramento. Five nights in Los Angeles and return. Includes admission to Disneyland and 10 adults' or 15 children's attractions. Admission to Marineland and Knott's Berry Farm. Side trip to Tijuana, Mexico.
ALASKA TOURS
July 18, August 19—13 Days.
LAS VEGAS
Oct. 7 — 9 Days
SALT LAKE GRAND CANYON
Aug. 19—16 Days
CALIFORNIA ARIZONA
Oct. 21—16 Days
WRITE OR PHONE FOR FREE BROCHURE
383-9123
Anytime
All Fun Travel
818 DOUGLAS ST.
VICTORIA

COACH LINES TOURS
BARKERVILLE JASPER AND EDMONTON KLONDIKE DAYS
11 day tour
Visit Northern B.C., W. A. C. Bennett Dam, Barkerville and Edmonton Klondike Days
Fare Per Person
Double $190
Twin $198
Single $238
Some seats left, so hurry.
YELLOWSTONE NATIONAL PARK
11 day tour
Tour Yellowstone National Park. See "Old Faithful" and many other natural phenomena.
SALT LAKE CITY! RENO!
July 30 - Aug. 9
Fare-Per-Person
Single $240
Twin $215
Double $208
LABOUR DAY WEEKEND
Sept. 2 - 5
Tour Crater Lake National Park, Oregon Caves and Mount Elijah, where we will visit the MARBLE HALLS OF OREGON.
Fare Per Person
Single $85
Twin $72
Double $70
THANKSGIVING TOUR
Oct. 6 - 9
ORCAS AND LOPEZ ISLANDS AND ANACORTES
What a Tour!
Even the menu makes it worthwhile.
Fare Per Person
Single $127
Twin $98
Double $96
Call
B.C. Parlour Car Tours
710 Douglas St.
385-4411

New

Plans for the world's first cruise liner with a semi-catamaran design were announced in Europe recently by Norwegian Caribbean Lines.

Preliminary sketches were unveiled first at the headquarters of Klosters-Rederi A/S, owners of NCL, in Oslo, and then at the recent opening of the company's London office.

There, flanked by representatives of an international team of naval architects and

HAWAII
Two Week Tours . . .
$359 up
July to October
Every Week-end from Vancouver—includes air, hotels, transfers.
WILLIS TRAVEL SERVICE
578 Yates 385-4312
Opposite the Post Office
For Personalized Service

CHARTER FLIGHT
CONSULTANTS
FOR COMPLETE INFORMATION ON EUROPEAN CHARTERS
PHONE 386-2485
116-645 FORT ST., (YARROW BLDG.)
Victoria, B.C. (opposite Eaton's Car Park)

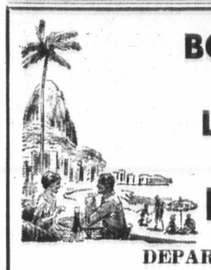
BOOK NOW!
SPECIAL
LOW COST
HOLIDAY IN
HAWAII
DEPARTURES
October — November — December
FULL DETAILS FROM
BURRITT TRAVEL
MEMBER AMERICAN SOCIETY OF TRAVEL AGENTS ASTA
635 Yates St.
385-7574

ORIENT & WORLD CRUISES
- Visit the world's most exotic cities on a beautifully appointed 60 to 350 passenger cargo ship
- Long port stops give you loads of time for sightseeing
- Swimming pool; huge sun decks; full activities program; splendid cuisine; air conditioning throughout; relaxed, casual atmosphere
- All cabins are first class with private bath or shower
- Doctor and nurse on board

4-Month World Cruise — begins at $22 a day first class.
Monthly sailings from Vancouver, B.C. Ships: Oriental Carnaval, Oriental Esmeralda, Oriental Rio. Itinerary: San Francisco, Los Angeles, Acapulco, Panama Canal, Port Everglades, Rio de Janeiro, Santos, Buenos Aires, Capetown, Durban, Lourenco Marques, Singapore, Hong Kong, Kaohsiung, Keelung, Kobe, Yokohama, Vancouver, B.C.

2-Month Orient Cruise — begins at $21 a day first class.
Monthly sailings from San Francisco. Ships: Oriental Jade, Oriental Pearl. Itinerary: San Francisco, Yokohama, Kobe, Pusan/Yosu/Inchon, Keelung, Kaohsiung, Hong Kong, Kobe, Nagoya, Yokohama, San Diego.

2-Month Orient Cruise — begins at $16 a day first class.
Departures every two weeks from Los Angeles. Eight ships sail to Yokohama, Nagoya, Kobe, Pusan, Inchon, Keelung, Kaohsiung, Hong Kong, Keelung, Los Angeles.

Above ships are registered in Liberia (in Taiwan for Oriental Rio).
See your travel agent or contact
ORIENT OVERSEAS LINE
THE LEISURE LINE
Canadian Passenger Agents: Trident Cruises Ltd., 837 West Hastings St., Vancouver, B. C. 687-6601.

WILLIS TRAVEL SERVICE
578 Yates Street
385-4312

NEWSPAPER ADVERTISING SELLS THE MOST

New Cruiser To Adopt Catamaran Principle

Plans for the world's first cruise liner with a semi-catamaran design were announced in Europe recently by Norwegian Caribbean Lines.

Preliminary sketches were unveiled first at the headquarters of Klosters-Rederi A/S, owners of NCL, in Oslo, and then at the recent opening of the company's London office.

There, flanked by representatives of an international team of naval architects and industrial designers, NCL President Knut U. Kloster discussed the semi-twin-hulled vessel.

He estimated the new ship, now in the planning stages and projected to be in service by late 1975 allowing two years for construction, would be from 20,000-22,000 gross tons, and have a passenger capacity of between 900 and 1,000.

Kloster said the modified catamaran concept, which will feature a conventional bow and unique double stern, will result in greater stability, and serve to reduce the necessary axis ratio between length and breadth of ship. The broader beam, in turn, will allow greater flexibility of facilities, and freedom of passenger movement, than is possible on the cruise liners of today.

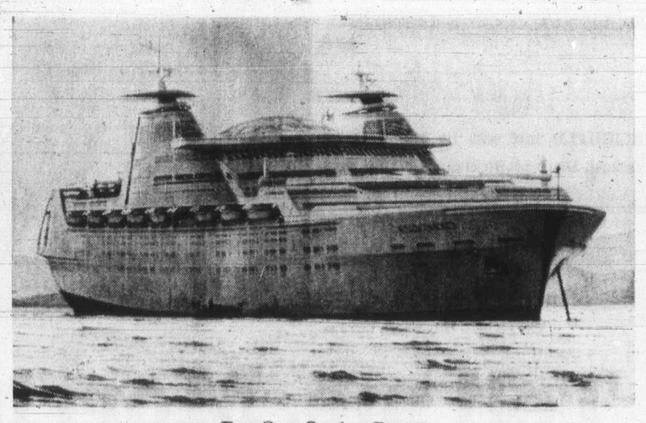

Far-Out Cruise Beauty

"We are looking at such trends as the three-week vacation, the desire for less structured environment, and the growing role of tourism as a vehicle for cultural interaction," Koster said. "By the time we let bids for construction, we hope we will have successfully anticipated these factors, and incorporated them into the design of the ship."

Among the principal objectives, he promised, would be to enhance the passenger's awareness, and appreciation, of being at sea. An observatory below the waterline will permit viewing of reef configuration and marine life; another on the uppermost deck will allow an experience of the role of the skies in celestial navigation.

Open, glass enclosed engine room and bridge, complemented by closed-circuit TV of inaccessible areas, will broaden understanding of the operation of the vessel itself. The possibility of shipboard helicopters is being studied for feasibility, Kloster said.

Tourists Disenchant Londoners

LONDON (UPI) — The invasion of tourists is overwhelming London and maybe creating an anti-tourist backlash among Londoners, the tourist board has said.

The London Tourist Board said in its annual report that so many foreign tourists flock to Britain's capital in the peak holiday season that Londoners may be worried that "such facilities as taxis, theatre and eating places are pre-empted by foreigners during the summer months."

Tourist board president Lord Mancroft said the threat of an anti-tourist backlash was a serious problem the board has to face.

Antwerp's Diamond Trade Beset by Israel, India

Energetic Newcomers Tough Competition

By ADAM SHAW

ANTWERP, Belgium (UPI) — Some people call it the world's richest ghetto, some just "Diamond Street" — a plain stretch of narrow pavement near Antwerp's grimy railroad station that for more than 50 years has been the undisputed diamond trading and cutting centre of the world.

Every business day Pelikanstraat (Pelican Street, its formal name), swarms with men right out of a pre-war Warsaw, Budapest, Istanbul or Moscow back alley, shuffling figures in baggy clothes whose pockets sometimes bulge with glittering stones.

A flat gray Flemish city of just over half a million people, Antwerp became the world's diamond business centre after the First world War.

Now, with Israel and India working hard to building diamond industries of their own with the help of cheap labor, the Belgian diamond merchants are complaining of hard times.

"In five years the little craftsmen and traders will be gone. Only the big boys will be able to stay in business," a wrinkled middle-aged Armenian said.

"In India they pay their diamond-cutters $4 a week," Melancton Arslanian said. "Here we have to pay $200 or more."

But when Arslanian complains his clear light-blue eyes twinkle. His friends in the business say he has $8 million worth of stones in his safe behind the handless, electronically-operated doors of his plush office above Pelikanstraat.

Still, it is a fact that the diamond merchants of Antwerp are facing increasing competition these days. According to Jules Lewis, president of the Diamond Manufacturers' Association, the Israeli merchants are particularly energetic, ready to bring their wares to wherever the customers are, instead of waiting for buyers to come to them as has been the traditional custom in Antwerp.

Lewis said friends urged him to open a diamond-cutting plant in Israel 10 years ago. He thought it a poor proposition. Now the Israelis are his biggest worry.

The diamond trade is a tricky one, wherein one mistake can cost a man a fortune. "One mistake too many," as Arslanian put it, "and you are finished."

He pulled out from his pocket a 15-carat diamond, fingered it awhile, then tossed it on his desk.

"I bought it for $150,000, after looking it over for hours," he said. "It's nice, no?" he wrinkled his nose. "Well, no, it's not nice." He shook his head. "It is impure.

"Oh, you can't see it . . . it took me hours with a microscope to find it. But it's there, one little flaw, and now the stone is only worth $105,000.

STAMP PACKET

'Rare' Moon Covers Prove Multiplied

By FAITH ANGUS

Inspectors of the United States postal service have confirmed the rumor that 400 unauthorized special covers went to the moon with the spaceship Falcon and as a result, the "unique" Apollo 15 moon cover is no longer as unique as it was supposed to be.

The story of the illicit moon mail became known when German philatelic magazines reported that H. E. Sieger, one of Germany's leading airmail and space cover dealers had sold 100 of them at 4,850 German marks each, a total of $150,350.

Astronauts are allowed to take with them on flight a preference kit in which they may carry a few small souvenirs approved by the chief astronaut. These may be given to relatives or friends but not sold.

An official of National Aeronautics and Space Administration has admitted that 100 of the covers were given to "a friend of the crew now in Germany." He also stated that the astronauts had not profited by the deal directly or indirectly, and that remaining covers have been turned in to NASA management.

Apparently "20 more covers were given to other friends" as Sieger listed the total in existence as 120, and no mention had been made to him of the remaining 280. The whole deal and the rather too innocent explanation given leaves room for widespread conjecture.

Each of the 400 moon covers had the Apollo 15 stamp added to the Space Achievement pair affixed at Cape Kennedy with the "blast-off" cancellation July 26, 1971, when taken aboard the USS Okinawa.

The ship's cancellation with the Aug. 7 recovery date was tied to the Apollo 15 stamp and all bear the signatures of the three astronauts David R. Scott, James B. Irwin, Al Worden.

The Summer Olympics scheduled for Munich, Germany, next month will be commemorated with issues from numerous participating and non-participating countries. According to crown agents the African countries of Lesotho, East Africa, The Gambia and Malawi are preparing Olympic sets.

West Germany released a set of four stamps on June 5 and a souvenir Olympic Games sheet on July 5. A 40 mk. stamp honoring the 21st World Games for the Handicapped, will be issued on July 18. The games, known as the Wheelchair Olympics, will be held in Heidelberg. The stamp depicts an archer in a wheelchair. The Bahamas set of four Summer Olympics appeared in June; also a set of eight multicolour stamps and a souvenir sheet from Bhutan.

RENO FUN TOURS
From Victoria July 22, Sept. 9
And Weekly On Saturday
Starting Sept. 23
Vancouver Every Saturday
CALIFORNIA
July 30, Sept. 17 and Oct. 1—15 days
DISNEYLAND
10 Days: August 6 and 26. Family Rates.
2 persons $341.00
3 persons $480.00
4 persons $592.00
Travel by air-conditioned Restroom bus. First night Eugene and the next night in Sacramento. Five nights in Los Angeles and return. Includes admission to Disneyland and 10 adults or 15 children's attractions. Admission to Marineland and Knott's Berry Farm. Side trip to Tijuana, Mexico.
ALASKA TOURS
July 18, August 19—13 Days.
LAS VEGAS
Oct. 7 — 9 Days
SALT LAKE GRAND CANYON
Aug. 19—16 Days
CALIFORNIA ARIZONA
Oct. 21—16 Days
WRITE OR PHONE FOR FREE BROCHURE
383-9123
Anytime
All Fun Travel
818 DOUGLAS ST. VICTORIA

HAWAII
Two Week Tours . . .
$359 up
July to October
Every Week-end from Vancouver—includes air, hotels, transfers.
WILLIS TRAVEL SERVICE
578 Yates 385-4312
Opposite the Post Office
For Personalized Service

GOACH LINES TOURS
BARKERVILLE JASPER AND EDMONTON KLONDIKE DAYS
11 day tour
Visit Northern B.C. W. A. C. Bennett Dam, Barkerville and Edmonton Klondike Days.
Fare Per Person
Double $190
Twin $198
Single $238
Some seats left, so hurry.
YELLOWSTONE NATIONAL PARK
11 day tour
Tour Yellowstone National Park. See "Old Faithful" and many other natural phenomena.
SALT LAKE CITY! RENO!
July 30 - Aug. 9
Fare Per Person
Single $240
Twin $215
Double $208
LABOUR DAY WEEKEND
Sept. 2 - 5
Tour Crater Lake National Park, Oregon Caves and Mount Elijah, where we will visit the MARBLE HALLS OF OREGON.
Fare Per Person
Single $85
Twin $72
Double $70
THANKSGIVING TOUR
Oct. 6 - 9
ORCAS AND LOPEZ ISLANDS AND ANACORTES
What a Tour!
Even the menu makes it worthwhile.
Fare Per Person
Single $127
Twin $98
Double $96
Call
B.C. Parlour Car Tours
710 Douglas St.
385-4411

CHARTER FLIGHT CONSULTANTS
FOR COMPLETE INFORMATION ON EUROPEAN CHARTERS
PHONE 386-2485
116-645 FORT ST., (YARROW BLDG.)
Victoria, B.C. (opposite Eaton's Car Park)

BOOK NOW!
SPECIAL
LOW COST HOLIDAY IN HAWAII
DEPARTURES
October — November — December
FULL DETAILS FROM
BURRITT TRAVEL
MEMBER AMERICAN SOCIETY OF TRAVEL AGENTS ASTA
635 Yates St.
385-7574

ORIENT & WORLD CRUISES
- Visit the world's most exotic cities on a beautifully appointed 60 to 350 passenger cargo ship
- Long port stops give you loads of time for sightseeing
- Swimming pool; huge sun decks; full activities program; splendid cuisine; air conditioning throughout; relaxed, casual atmosphere
- All cabins are first class with private bath or shower
- Doctor and nurse on board

4-Month World Cruise — begins at $22 a day first class.
Monthly sailings from Vancouver, B.C. Ships: Oriental Carnaval, Oriental Esmeralda. Oriental Rio. Itinerary: San Francisco, Los Angeles, Acapulco, Panama Canal, Port Everglades, Rio de Janeiro, Santos, Buenos Aires, Capetown, Durban, Lourenco Marques, Singapore, Hong Kong, Kaohsiung, Keelung, Kobe, Yokohama, Vancouver, B.C.
2-Month Orient Cruise — begins at $21 a day first class.
Monthly sailings from San Francisco. Ships: Oriental Jade, Oriental Pearl. Itinerary: San Francisco, Yokohama, Kobe, Pusan/Yosu/Inchon, Keelung, Kaohsiung, Hong Kong, Kobe, Nagoya, Yokohama, San Diego.
2-Month Orient Cruise — begins at $16 a day first class.
Departures every two weeks from Los Angeles. Eight ships sail to Yokohama, Nagoya, Kobe, Pusan, Inchon, Keelung, Kaohsiung, Hong Kong, Keelung, Los Angeles.
Above ships are registered in Liberia (in Taiwan for Oriental Rio).
See your travel agent or contact
ORIENT OVERSEAS LINE
THE LEISURE LINE
Canadian Passenger Agents: Trident Cruises Ltd., 837 West Hastings St., Vancouver, B.C. 687-6601.

WILLIS TRAVEL SERVICE
578 Yates Street
385-4312

NEWSPAPER ADVERTISING SELLS THE MOST

FLY TO EUROPE WITH
CANADA'S ONLY Charter Flight DISCOUNT CLUB
OFFERING DISCOUNTS ON ALL FLIGHTS AND TOURS TO EUROPE
Benefits Include: No 6-Month Membership, No Registration Fee, Money-Back Guarantee, Return Flight Guarantee, Lowest Prices in Town.
Membership: $1 Single, $2 for Family
For Further Details on Membership Apply to 430 Bentall Building, 1070 Douglas St.
PHONE 385-9725

CHRISTMAS at JASPER PARK LODGE
A repeat of last year's popular "Traveleers Tour" leaving from Vancouver on December 22nd and return December 28th by CNR train. Included in cost is round trip transportation from Vancouver; four nights at Jasper Park Lodge; all meals on train and four breakfasts and five dinners at Lodge; tips for baggage and meals at Lodge; tour around Jasper and Marmot Ski Basin. Fare from $178.00 per person depending on type of accommodation required on train. EARLY BOOKINGS SUGGESTED. Book now for HAWAII and WINTER CRUISES.
PAULIN'S
382-9168
1006 Government Street

PASSPORT PHOTOS
NO APPOINTMENT NECESSARY
Jus-Rite Photos
716 Yates St.
384-8041

SAVE HOLIDAY AIR FARE
EXCLUSIVE "ISLAND" PARADISE
40 Miles from Victoria and Vancouver, B.C.
Exquisite guest accommodations.
Price includes:
- Sumptuous foods
- Sailing aboard 40-foot Ketch
- Fishing at your front door or surrounding Island waters—Clams, Oysters
- Hunting in season

Name Your Pleasure
$75 Per Day for Two Couples
Reservations: Write P.O. Box 275, Duncan, B.C.

TRAVELWORLD
AUSTRALIA and NEW ZEALAND
FLY — DRIVE
$760
- Round trip flight to Sydney.
- Accommodation for 14 nights.
- Car with 500 free miles.

382-3121
Bank of Commerce Building On View at Douglas
"A Full Service Travel Agency"

7-DAY CRUISE UP THE SUNSHINE COAST

Skippered Yacht — 6 People $750.00
ADVENTURE YACHT CHARTERS
Phone 477-5637 or 656-2810

CHARTERS
• LONDON • SPAIN • HAWAII
For complete information and detailed flight list contact:
BRIAN HUGHES
PAUL REITSMA
384-7121
BUDGET TRAVEL
641 JOHNSON ST.

TOTEM TRAVEL
MAYFAIR SHOPPING CENTRE PHONE 386-3277
Hillside SHOPPING CENTRE PHONE 388-6281
— SOUTH AMERICAN —
17-DAY PANORAMA TOURS
1972 DEPARTURES
July 28, Aug. 11 and 25th
RIO 5 DAYS
BUENOS AIRES 4 DAYS
SANTIAGO 3 DAYS
LIMA 5 DAYS
South America, a far-away and fascinating continent, finally available to every budget . . .
Rio de Janeiro, Buenos Aires, Santiago de Chile, Lima, different and fantastic cities in four exotic and contrasting countries.
$854.00
VICTORIA RETURN (Each of Two Persons)
Call us now for your Free detailed Color Brochure including Hotel List
Be Sure of the Best Arrangements
BOOK THROUGH THE PEOPLE YOU KNOW OUR REPUTATION IS YOUR GUARANTEE OF SATISFACTION

Neville Huson
Mayfair

Susan Bregg
Hillside
★ MAYFAIR OFFICE: Open 9-6; Thurs. and Fri. 9-9.
★ HILLSIDE OFFICE: Open 9-5:30; Wed., Thurs., Fri., 9-9.

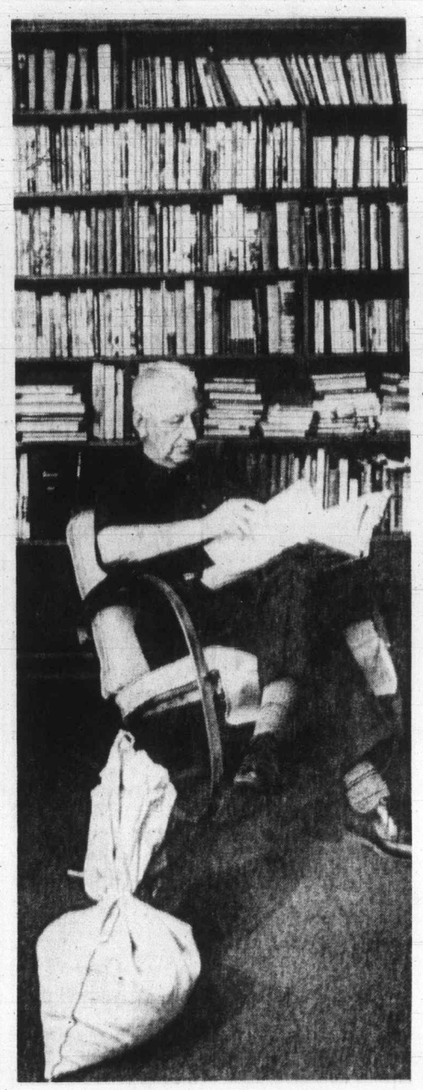

CHESNUT delves into gardening reference in library. That's seed sack on floor.

BLIGHTED leaf sent by reader is examined. Don't plastic-wrap, Chesnut says.

Tell me, Morris Chesnut, how does your garden grow?

By LESLIE DREW
Colonist Family Section Editor

Ask Morris Chesnut how his garden grows — whether it's all he would like it to be — and he will probably reply:

"Come back in 10 years' time."

He implies that in a world obsessed with speed and "instant" products, gardening has a different dimension. For some, it gives a glimpse of eternity. At any rate, time is the gardener's handmaiden; they have no argument.

Chesnut, a Canadian gardening authority, philosophized lightly as he strolled on the lawn of his three-quarter acre North Saanich property which looks out on Haro Strait.

"There is no doubt in my mind that there are health-giving benefits derived from close contact with the soil," he says. "I'd like to try gardening with mental patients."

He pauses by a hoya, a native of Queensland silhouetted against a window, its one delicate scalloped pink bloom hanging as they always do, upside down, glistening with "teardrops" a rare beauty.

He continues: "When you come back from the office after a day's work and you're tense or tired, and you go into the garden and pick a few weeds or whatever, you change completely. It does wonders."

GARDENER for all seasons, Chesnut nurtures plants indoors and outside.

Pictures by Jim Ryan

Never Missed Issue

Chesnut is a retired businessman whose career as a radio station manager took him to different parts of Canada. Thus, as a gardening hobbyist, he learned of growing conditions under the country's diverse climates. Later when he became a newspaper columnist and broadcaster on the subject, that knowledge stood him in good stead.

His first article appeared in 1953 in the Colonist's Islander magazine, and later his M. V. Chesnut byline and column became a daily feature of this newspaper. In not a single issue has it been missing since the start.

Chesnut is an intensely alert, no-nonsense man whose conversation, like his column, is liberally sprinkled with quotable quotes. "My column can't compete with Ann Landers'; I don't get enough dirt into mine, and the only time I set sex into it is when I'm talking about fruit trees."

He devotes six or seven hours of each day to writing his newspaper columns and radio scripts, and answering a sheaf of mail. Inquiries come even with requests for free packets of seed ("By the way, Mr. Chesnut, what's wrong with my sick begonia?") He has received as many as 350 letters a week.

STRAIGHT from garden, a lush Premier Great Lakes lettuce.

Intelligence System

The correspondence is more than an indicator of readership and listener appeal. "It's my intelligence system," he says. "If there is any kind of epidemic starting, I hear of it. Many of the letters are very educational."

For three hours in the afternoon, Chesnut tends his garden — the sweeping lawns, well-mulched border beds containing a bewildering variety of plants, a rose bed which seagulls "weed." Fruit trees stand back tidily, and there is a small kitchen garden. All the time he is experimenting. In the vegetable patch he is trying, for the first year, a tearless onion developed in Belgium.

The colonial-style shake-roofed house was newly-built when the family moved here in 1967 — the grounds had simply been levelled. Chesnut and his wife, Agnes, who shares his interest in gardening, took it from there.

They have five grown children, one of whom, Mrs. Patrick Denton of Kelowna, specializes in herbs.

For his own preferences among flowers, Chesnut mentions gladioli. In vegetables, he is intrigued by all members of the cucumber and squash family. He has no rock garden for lack of time but says enthusiastically there is nothing more fascinating in the realm of gardening.

WIFE AGNES talks with Chesnut of day's chores. She does "joe jobs".

CHESNUT is all for labor-saving equipment such as this tiller.

COOL, country atmosphere prevails at Chesnut's Lochside, North Saanich home.

New B.C.

By DON COLLINS
Colonist Labor Reporter

B.C. Federation of Labor secretary Ray Haynes said Saturday night a breakdown in talks during the day between six holdout unions and the Construction Labor Relations Association has created the threat of another "major confrontation."

Both sides blame each other for the deadlock.

Haynes said CLRA had set "impossible preconditions" and would be responsible for any confrontation.

The six unions began bargaining as one Friday with CLRA. It was the latest stage in a dispute that began with a strike-lockout situation across the province in April.

Last month the provincial cabinet invoked sections of the B.C. Mediation Commission Act to order the unionists back to work and place the dispute before the mediation commission. Five union locals have been charged so far with defying the back-to-work order.

Four are in Vancouver. The last charged was the Victoria local of the carpenters.

Eleven unions have since concluded agreements with CLRA. A twelfth, which seemed headed the same way, has rejected the last offer by a reported 61 per cent. This is Local 280 of the

KING FISHERMAN

Coho Catch Widespread

Following is the latest list of King Fisherman entries:

COHO

Becher Bay Marina
Larry Goodson, 3114 Glen Lake; 5.8, Beechey Head, minnow.
Caravan Juan De Fuca
Albert Dent, 1015 Falmouth; 8, Otter Point, minnow.
Irene Zarelli, 705 Wilson; 5, Otter Point, strip.
Hall's Boathouse
J. C. Yorko, 920 Violet; 5.1, Chesterfield Rock, Hootchy.
Schooner Cove Marina
L. Lingren, Box 153, Lake Cowichan; 6.12, Winchelsea Island, strip.
Qualicum Beach Boat Rental
J. C. Hodgson, Qualicum Beach; 3.3, Salmo Rock, strip.
Linda Martin, Victoria; 5.1, Qualicum Beach; green and white Flashtail.
Seacroft Resort
Robert Coulson, Placerville, Calif.; 6.6, Bowser, Buckfail.
Mrs. B. Cashman, Tigard, Oregon; 5, Bowser, Buckfail.
Bates Beach Resort
H. J. Smith, 312 Monyport, Cumberland; 7.5, Bates Beach, Ace High.
Dianne Thorne, 1923 Piercy, Courtenay; 7, Bates Beach, Lucky Louie.
Gary R. Robb, 12086-189 B, Pitt Meadows; 6.6, Bates Beach, Rex Field.
R. Reesor, 2244 Downey, Comox; 6.2, Bates Beach, Silver Horde.
David Hamilton, 554 Aitken, Comox; 6, Bates Beach, Rex Field plug.
Ed Bohi, 2255 Moyes; 5.4, Bates Beach, Action Flashtail.
Deep Bay Auto Court and Fishing Camp
H. O. White, 922 Latoria; 5.4, 5.2, Deep Bay, strip.
King Coho Resort
John Newton, Surrey; 6, King Coho, Lucky Louie.
Robbie Gould, Comox; 5.12, King Coho, Lucky Louie.
Mrs. L. Coulombe, Cobble Hill; 5, King Coho, strip.
Rod and Reel Resort
James Boyd, Sacramento, Calif.; 5, Shelter Bay, white Hootchy.
Bennett's Point Resort
R. Driver, 2848 Gorge; 5.2, Bennetts Point, herring strip.

TYEE

Bates Beach Resort
F. Olkovick, R.R. 1, Courtenay; 30.6, Bates Beach, Lucky Louie.
Brian Hickling, Royston; 35.8, Bates Beach, Lucky Louie.
Silver King Trailer Park
Carla Erickson, 1878 Nunns; 33.12, Henry Smith.

LAKE TROUT

Castaway Resort
Reub Smith, 2886 Inlet; 2.10, Cowichan Lake, worm.
R. H. Smith, 2886 Inlet; 1.10, 1.8, 1.6, Cowichan Lake, Flatfish.
Lakeshore Service
H. Steinicke, 549 David, Port Alberni; 4.2, Sproat Lake, worm.
Anchor Bay Resort
E. Nickel, 11 Pleasant, Port Alberni; 1, Sproat Lake, lake troll.
The Ark Resort
Reg Clarke, R.R. 3, Port Alberni; 6.5, Great Central Lake, Flatfish.
Larry Olivier, Jenkins; 3.11, 4.1, Great Central Lake, Flatfish.
Doug Wallace, R.R. 1, Port Alberni; 3.2, Great Central Lake, Flatfish.
Roland Smith, 303 Maitland, Port Alberni; 4.5, Great Central Lake, worm.
Kenny Keck, 1202 Highrock; 4, Great Central Lake, Flatfish.
Harold Jackson, 498 Goldstream; 3.3, Great Central Lake, Flatfish.
Don MacDonald, 720-14 North, Port Alberni; 2.1, 1.12, Great Central Lake, green frog.
Alex Ross Sr., 467 Fraser; 2, Great Central Lake, Flatfish.
Mrs. Don MacDonald, 720-14 North Port Alberni; 1.12, 1.9, Great Central Lake, worm.
Jack Ratcliffe, 1409 Craddock; 1.10, 1.9, Great Central Lake, Flatfish.
Pearie Ratcliffe, 1409 Craddock; 1.8, 1.1 Great Central Lake, Flatfish.
Ed Tuttle, 1202 Highrock; 1.4, Great Central Lake, Flatfish.
A. Bainbridge, 4129 Tuxedo; 1.3, Great Central Lake, worm.

RIVER TROUT
(Other than Steelhead or Rainbow)

Red Robin Store
Doug Cunningham, 849 Oliver; 7.6, Cowichan River; fly.
Alexander Wicks, 500 Rithet; 1.10, Cowichan River, worm.
Bucky's Sport Shop Ltd.
Ross Davies, Box 121, Duncan; 3, 2.8, Cowichan River, fly.

DEEP-S
FISHI
— EVERY
$1.35 per
61' Flying
MV LA
FREE
Bait—Coffee
"Guaranteed Fun or You
OAK BAY M
1327 BEACH DRIVE

SUPER FOOD!
CAPITAL
50 WEST BURNSIDE
FRE
Pri
July
Sun.
OPEN EVERY DAY 9 A.M. T
We Reserve the Right to Limit Quantities
CANADA CHOICE
CANADA GOOD
RIB STEAKS lb. 99c
BACK BACON By the Piece
PACIFIC 2%
CANNED MILK 6 tal tin
STANDBY BEANS WITH PORK In Tomato Sauce 6 14-oz. tins 1.00
CLOVER LEAF MANDARIN ORANGE SEGMENTS
Jameson's Turkish Chief Reg. or Fine Grind.
COFFEE 1 lb. Ba
NIAGARA DESSERT PEARS 4 14-oz. tins 1.00
J-CLOTH All-Purpose Towels
FRESH, LOCAL LETTUCE 2 Heads 29c
NO. 1 HOT HOU TOMATO 3

New B.C. Building Confrontation Looms

By DON COLLINS
Colonist Labor Reporter

B.C. Federation of Labor secretary Ray Haynes said Saturday night a breakdown in talks during the day between six holdout unions and the Construction Labor Relations Association has created the threat of another "major confrontation."

Both sides blame each other for the deadlock.

Haynes said CLRA had set "impossible preconditions" and would be responsible for any confrontation.

The six unions began bargaining as one Friday with CLRA. It was the latest stage in a dispute that began with a strike-lockout situation across the province in April.

Last month the provincial cabinet invoked sections of the B.C. Mediation Commission Act to order the unionists back to work and place the dispute before the mediation commission. Five union locals have been charged so far with defying the back-to-work order.

Four are in Vancouver. The last charged was the Victoria local of the carpenters.

Eleven unions have since concluded agreements with CLRA. A twelfth, which seemed headed the same way, has rejected the last offer by a reported 61 per cent. This is Local 280 of the sheetmetal workers in Vancouver, a local that covers all of the province with the exception of Vancouver Island.

Haynes accused CLRA of holding back in the talks with the six holdout unions to await a mediation commission decision within a few days.

He said CLRA had demanded that a small local of the International Brotherhood of Electrical Workers in Kamloops participate in the talks and be bound by the results.

The Kamloops local had arrived at a separate agreement with contractors in that area he said.

CLRA was using the Kamloops issue to delay talks until the mediation commission brings down a binding settlement, according to Haynes.

"The mediation commission decision can only precipitate a major confrontation. The six unions are united in their opposition to the mediation commission and compulsory arbitration. The unions are supported by the entire labor movement."

C. J. Connaghan, president of CLRA said contractors had been brought from across the province to bargain in good faith as the six unions had requested, but then found out the Kamloops local was not to be included.

He said that when negotiators from the Kamloops local wouldn't come to Vancouver to negotiate, the contractors offered to meet them in Kamloops, but were turned down.

"It's the traditional approach the IBEW has used in the past to fragment the industry," Connaghan said.

He said Haynes' claim that CLA was biding its time waiting for the commission decision was "completely untrue." CLRA had met in hope of reaching a settlement with the IBEW, the carpenters, plumbers, cement masons, boilermakers and heat and frost insulators, he said.

"It's very interesting that Mr. Haynes is now the spokesman for the building trades," said Connaghan. "I wonder what has happened to the building trades officials? It looks like they've handed their union autonomy over to the B.C. Federation of Labor."

Haynes said it was established policy for the unions to stand together in time of crisis and to look upon their federation as the body that would co-ordinate their efforts.

Connaghan said the IBEW was spoiling possible settlement for the other unions, but Haynes denied this.

"They have a pact and there is absolutely no way one union can dominate," he said.

KING FISHERMAN

Coho Catch Widespread

Following is the latest list of King Fisherman entries:

COHO

Becher Bay Marina
Larry Goodson, 3114 Glen Lake; 5.8, Beechey Head, minnow.
Caravan Juan De Fuca
Albert Dent, 1015 Falmouth; 8, Otter Point, minnow.
Irene Zarelli, 705 Wilson; 5, Otter Point, Strip.
Hall's Boathouse
J. C. Yorko, 920 Violet; 5.1, Chesterfield Rock, Hootchy.
Schooner Cove Marina
L. Lingren, Box 153, Lake Cowichan; 6.12, Winchelsea Island, Strip.
Qualicum Beach Boat Rental
J. C. Hodgson, Qualicum Beach; 3.3, Salmo Rock, Strip.
Linda Martin, Victoria; 5.1, Qualicum Beach; green and white Flashtail.
Seacroft Resort
Robert Couison, Placerville, Calif.; 6.6, Bowser, Buckfall.
Mrs. B. Cashman, Tigard, Oregon; 3, Bowser, Bucktail.
Bates Beach Resort
H. J. Smith, 312 Monyport, Cumberland; 7.5, Bates Beach, Ace High.
Dianne Thorne, 1923 Piercy, Courtenay; 7, Bates Beach, Lucky Louie.
Gary R. Robb, 12086-189 B, Pitt Meadows; 6.6, Bates Beach, Rex Field.
R. Reesor, 2244 Downey, Comox; 6.2, Bates Beach, Silver Horde.
David Hamilton, 554 Aitken, Comox; 6, Bates Beach, Rex Field plus.
Ed Bohi, 2255 Moyes; 5.4, Bates Beach, Action Flashtail.
Deep Bay Auto Court and Fishing Camp
H. O. White, 922 Latoria; 5.4, 5.2, Deep Bay, Strip.
King Coho Resort
John Newton, Surrey; 6, King Coho, Lucky Louie.
Robbie Gould, Comox; 3.12, King Coho, Lucky Louie.
Mrs. L. Coulombe, Cobble Hill; 5, King Coho, Strip.
Rod and Reel Resort
James Boyd, Sacramento, Calif.; 5, Shelter Bay, white Hootchy.
Bennett's Point Resort
R. Driver, 2868 Gorge; 5.2, Bennetts Point, herring strip.

TYEE

Bates Beach Resort
F. Olkovick, R.R. 1, Courtenay; 30.6, Bates Beach, Lucky Louie.
Brian Hickling, Royston; 35.8, Bates Beach, Lucky Louie.
Silver King Trailer Park
Carla Erickson, 1874 Nunns; 35.12, Henry Smith.

LAKE TROUT

Castaway Resort
Reub Smith, 2886 Inlet; 2.10, Cowichan Lake, worm.
R. H. Smith, 2886 Inlet; 1.10, 1.8, 1.6, Cowichan Lake, Flatfish.
Lakeshore Service
H. Steinicke, 549 David, Port Alberni; 4.2, Sproat Lake, worm.
Anchor Bay Resort
E. Nickel, 11 Pleasant, Port Alberni; 4, Sproat Lake, lake troll.
The Ark Resort
Reg Clarke, R.R. 3, Port Alberni; 6.5, Great Central Lake, Flatfish.
Larry Olivier, Jenkins; 5.11, 4.1, Great Central Lake, Flatfish.
Doug Wallace, R.R. 1, Port Alberni; 5.2, Great Central Lake, Flatfish.
Roland Smith, 303 Maitland, Port Alberni; 4.5, Great Central Lake, worm.
Kenny Keck, 1202 Highrock; 4, Great Central Lake, Flatfish.
Harold Jackson, 498 Goldstream; 3.3, Great Central Lake, Flatfish.
Don MacDonald, 720-14 North, Port Alberni; 2.1, 1.12, Great Central Lake, green frog.
Alex Ross Sr., 467 Fraser; 2, Great Central Lake, Flatfish.
Mrs. Don MacDonald, 720-14 North Port Alberni; 1.12, 1.9, Great Central Lake, worm.
Jack Ratcliffe, 1409 Craddock; 1.10, 1.9, Great Central Lake, Flatfish.
Pearle Ratcliffe, 1409 Craddock; 1.8, 1.1 Great Central Lake, Flatfish.
Ed Tuffe, 1202 Highrock; 1.4, Great Central Lake, Flatfish.
A. Bainbridge, 4129 Tuxedo; 1.3, Great Central Lake, worm.

RIVER TROUT
(Other than Steelhead or Rainbow)

Red Robin Store
Doug Cunningham, 849 Oliver; 7.6, Cowichan River; fly.
Alexander Wicks, 500 Rithet; 1.10, Cowichan River, worm.
Bucky's Sport Shop Ltd.
Ross Davies, Box 121, Duncan; 3, 2.8, Cowichan River, fly.

HONDA
URGENTLY NEEDS
TRADES
"World of Pleasure"
PEARSON

DEEP-SEA
FISHING
— EVERY DAY —

$1.35 per hr.
61' Flying Bridge Cruiser
MV LAKEWOOD
FREE Bait—Coffee
Special Rates for Sightseers
"Guaranteed Fun or Your Money Back"
OAK BAY MARINA
1327 BEACH DRIVE 598-3366

SUPER FOOD!
CAPITAL
50 WEST BURNSIDE
FREE DELIVERY
Prices Effective
July 9, 10, 11, 12
Sun., Mon., Tues., Wed.
OPEN EVERY DAY 9 A.M. TO 9 P.M.
We Reserve the Right to Limit Quantities

CANADA CHOICE CANADA GOOD RIB STEAKS lb. 99c
BACK BACON By the Piece lb. 89c
PACIFIC 2% CANNED MILK 6 tall tins 1.00
STANDBY BEANS WITH PORK In Tomato Sauce 6 14-oz. tins 1.00
CLOVER LEAF MANDARIN ORANGE SEGMENTS 4 10-oz. tins 1.00
Jameson's Turkish Chief Reg. or Fine Grind. COFFEE 1 lb. Bag 79c
NIAGARA DESSERT PEARS 4 14-oz. tins 1.00
J-CLOTH All-Purpose Towels 49c
FRESH, LOCAL LETTUCE 2 Heads 29c
NO. 1 HOT HOUSE TOMATOES 3 lbs. 1.00

Eaton's Budget Store
DOLLAR DAYS

WOMEN'S WEAR

Women's Canvas Shoes
In Colorful Stripes
Women's comfortable canvas shoes to wear 'round the house or outside. They're in two-eyelet tie style with rubber soles and heels. Multi-stripes. Broken sizes. Sale, pair 2.00

Hot Pants
And Sizzlers Too!
Wear these now . . . Polyester and acetate sets, shorts to match. Two styles; one tailored with front or back opening, the other with round collar. Machine washable. Many Summery florals to choose from. Broken sizes. Sale, each 5.00

Short Shorts
Now Sale Priced
Good looking short shorts in stretch nylon with button front and waistband, 2 pockets of contrasting color. Machine wash and dry. turquoise, navy, blue or yellow. Sizes 8-16. Sale, each 2.00

Women's Shorts
Bermuda-Length
Oversize shorts in Polyester and Fortrel so they're washable and dryable. Have permanently seamed front, and are in comfortable Bermuda-length. Broken sizes 38-44 collectively. Sale, each 4.00

Co-Ed Shoes
Assorted Styles
Shop early for these shoes. There's a variety of styles to choose from and a selection of colors. Straps and ties, some are two-tones. Broken sizes. Sale, pair 5.00

Cool
Summer Gowns
In Assorted Colors
Fortrel and cotton long gowns with embroidered V-neckline and puffed sleeves. Dainty lace trim on the yoke. A lovely variety of colors in sizes S.M.L. Sale, each 3.00

Save on
Panty Hose
In Nylon Stretch
Shop for these panty hose for yourself and your daughters. One size fits all. They're budget-priced and in a variety of summer colors. A very special saving. Sale 2 for 1.00

Women's Dresses
At Budget Prices
Choose one or two of these summer dresses in Polyester, polyester crepe and cotton. And you can just throw any one of them into the washer and dryer. Short sleeves or sleeveless styles. Broken sizes include regular and half sizes. Sale, each 7.00 to 10.00

Women's Briefs
Assorted Colors
Women's rayon briefs with elastic at waist and leg. Trimmed with lace or dainty embroidery. Sizes S.M.L. Sale 5 for 3.00

Save on
Women's Bras
In Our Budget Store
Long line bras at very special savings. Included in the group are some with back or front hooks. White. Broken sizes. Sale, each 3.00

Women's Belts
Are Low Priced
Have two belts at a really low price. Wear one with dresses, the other with your slacks. They're plastic belts in a large assortment of colors and sizes. Sale 2 for 3.00

CHILDREN'S WEAR

Hot Pant Suits
For Bigger Girls
Growing girls will love these hot pant suits in blue, red and white polka dot pattern. In washable cotton, they are styled with 4-button plaque and half boxer waist. Sizes 7 to 12 years. Sale, each 4.00

Vinyl Pants
For Babies
Wonder-soft pull-on pants for baby are exceptionally low priced. Colors are baby's, too . . . pretty pastels. Sizes S.M.L.XL. Shop early . . . save more! Sale 8 pairs 1.00

Girls' Jackets
In Brown Suedine
Reg. 3.99. Unlined jackets for summer in light or dark brown color, to wear with slacks . . . even over dresses. Sizes 8 to 14 years. Sale, each 3.00

Children's Handbags
Assorted Styles
Children's plastic handbags in styles little folk like. Some are even shoulder bags, almost like Mommy's. Shop early for this saving. Sale 2 for 3.00

Infants' Sun Suits
In Easy-Care Terry
Reg. 1.99. Cute little slip-on sun suits with elastic waist, over-the-shoulder button. Fronts have motif of Raggedy Andy, Smiles, Animals. White, yellow, aqua. Sizes 12 to 24 months. Sale 2 for 3.00

Hot Pant Skirts
For Little Girls
Reg. 2.69. Just what the summer ordered. Polyester cotton knit shirts in dark and light colors, with red designs. Machine washable. Styled with half boxer waist. Sizes 4 to 6x. Sale, each 2.00

Toddlers' T-Shirts
Buy for now, stock up for later. Toddlers' T-shirts in pullover style . . . also zip-front style. Choose from a large variety of plains and patterns. Sizes 1, 2, 3. Sale 2 for 3.00

MEN'S WEAR

Doubleknit Slacks
Reg. 16.99. Polyester flared pants to wear all Summer and into Fall. Choose your favourite pattern and color from this huge selection. Sizes 30 to 40. Sale, each 14.00

Sport Shirts
Stock up for summer and enjoy the savings. Polyester and cotton short - sleeve, permanent press shirts with Canadian specified sizes. Plain and fancy patterns. S.M.L.XL. Sale, each 3.00

Easy Care Dress Shirts
Treat yourself to more than one of these short-sleeve shirts. They're easy-care polyester and cotton to wear comfortably. Vibrant colors you like . . . as well as handsome fancy patterns. 14½ - 16½. Sale each 3.00

Men's Windbreakers
Sale priced windbreakers in polyester rib knit with button cuff, adjustment tabs on the waist, storm flaps on neck, zipper front. Red, blue, brown or gold colors. Sizes 36 to 46. Sale, each 10.00

Wallace Beery Shirts
These are the styles that are so popular. Now you can enjoy the savings, too. Polyester and cotton knit shirts in assorted colors. Broken sizes. Sale, each 3.00

Men's Pyjamas
Reg. 5.00 and 5.99. An assortment of men's pyjamas in a number of styles to choose from, as well as a variety of fabrics and colors. Broken sizes A to E. Shop now! Sale, each 4.00

Boys' Sweaters
Reg. 5.99. Savings on long-sleeve cardigans or Wallace Beery style acrylic sweaters. They are machine washable to save you time and trouble. Colors are blue or grey. Sizes S.M.L.XL. Sale, each 4.00

LINENS

Buy New Oven Mitts
While Priced Low
Keep an extra pair on hand, or buy for shower gifts. These oven mitts are made of Teflon and are extra long to protect your arms as well as your hands. Sale, pair 1.00

All-Linen Tablecloths
Make Welcome Gifts
Nice to have for yourself, too, are these lovely patterned all-linen tablecloths. Size 52"x52". See them for yourself. Take advantage of the saving. Sale 2 for 3.00

Fluffy Blankets
Are Priced to Save
Fluffy, washable blankets are Dollar Day priced for savings. Shop early for these comfortable weight blankets, with acetate binding in colors of pink, blue, green or white. Size 84"x72". Sale, each 5.00

Fortrel-Cotton Sheets
In Colorful Stripes
Lovely no-iron sheets in stripes of gold, green or pink.
Twin or Double, Flat and Fitted, Sale, each 5.00
Queen Flat and Fitted, Sale, each 6.00
Cases 2 pair 5.00

Washable Comforters
Warm Yet Lightweight
Reg. 13.99. Cosy comforters filled with polyester fibrefill. Lovely florals to choose from in colors of pink, blue, yellow. Sale, each 9.00

Linen Dish Towels
In Cool Cottons
Dry your dishes to a sparkling shine with these all-linen, lint-free towels. White with colored check border, they make delightful shower gifts. Sale 3 for 1.00

Downstairs Budget Store

EATON'S Downtown
Store Information 382-7141
BUYLINE 388-4373

EATON'S Bargain Spot Jamboree
Summer Fashion Clearance

PERSONAL SHOPPING ONLY PLEASE. ALL SALES FINAL.

Opening Hour Special
On Sale 9 a.m. to 10 a.m. if quantities last. Personal Shopping Only
Sportswear Oddments
Priced for quick clearance . . . pullovers in black, pink, blue, turquoise. Shirts, vests and slims . . . all in assorted sizes and colors. Opening Hour Special, each **1.99**
Sportswear, Floor of Fashion

Opening Hour Special
On Sale 9 a.m. to 10 a.m. if quantities last. Personal Shopping Only
Bandeau Bras
Reg. 99c. Cool, comfortable cotton bandeau bras with Kodel lining, adjustable cotton straps. Dainty lace trim. Sizes 34-36 A and 34-38 B and C. Opening Hour Special, each **49c**
Foundations, Floor of Fashion

Opening Hour Special
On Sale 9 a.m. to 10 a.m. if quantities last. Personal Shopping Only
Terry Shorts
Reg. 1.48. Washable cotton terry in white, navy, yellow and orange. Comfortable brief style in sizes 10 to 18 in the group. Opening Hour Special, each **49c**
Sportswear, Floor of Fashion

Opening Hour Special
On Sale 9 a.m. to 10 a.m. if quantities last. Personal Shopping Only
Jr. Size Pants
Reg. 5.00 to 9.00 — Cords, stretch denim and Fortrel in assorted styles, colors . . . mostly flare leg, patch pocket detailing. Broken sizes 5-15. Opening Hour Special, pair **3.99**
Pacesetter Shop, Floor of Fashion

Opening Hour Special
On Sale 9 a.m. to 10 a.m. if quantities last. Personal Shopping Only
Young Flair Dresses
Reg. 9.99 to 24.99. Junior and sophisticated styles in casual dresses, sun dresses, 2 pieces, short and long evening wear. Various colors, broken sizes 5 to 15, assorted fabrics. Opening Hour Special, each **5.99**
Young Flair Shop, Floor of Fashion

Opening Hour Special
On Sale 9 a.m. to 10 a.m. if quantities last. Personal Shopping Only
Women's Dresses
Reg. 14.99 to 24.00. Spring and summer dresses reduced from regular stock. Includes Fortrels, polyesters, Arnels, cottons in short-sleeve, long-sleeve and sleeveless styles. Broken sizes 10-20, 14½-24½. Opening Hour Special, each **9.99**
Dresses, Floor of Fashion

Opening Hour Special
On Sale 9 a.m. to 10 a.m. if quantities last. Personal Shopping Only
Cotton Dresses
Reg. 9.99 to 12.00. Cool sleeveless cottons for summer. A lines, skimmers and shifts in a variety of colors and tropical prints. Sizes 10 to 20 in the group. Opening Hour Special, each **5.99**
Dresses, Floor of Fashion

LINGERIE

Reg. 13.00—A Special Group of
Short Terry Cloth Robes
Comfortable cover-ups for beach, patio, around the swimming pool wear. Wrap style, lapel collars, colors of pink, aqua or fern green. S.M.L. Sale, each **7.99**

Reg. 8.00 to 9.00—Save on
Better Quality Slips
Non-cling easy-care fabrics in broken colors and sizes. All prettily finished with lace. 36-42 in the group. Sale, each **5.99 to 6.99**

Reg. 6.99—Nylon Tricot
Short Length Gowns
Embroidered with rosebuds encircling the scoop neck at neckline and sleeves. Colors of sassy pink, bluebird goldenrod. S.M.L. Sale, each **3.99**

Reg. 7.99—Nylon Tricot
Elegant Long Gowns
Dainty puffed sleeves trimmed with embroidered buds at neckline and sleeves. Colors of goldenrod, bluebird and sassy pink. S.M.L.OS. Sale, each **4.99**

Lingerie, Floor of Fashion

IMPORT ROOM

Save at Least ½ Price on End-of-Season Clearance
Couturier Fashions
Coats, Suits, Dresses, Jewellery, Boutique Oddments

You save because we have to make room now for new fall deliveries from Europe. It's your opportunity to pick up a fashion plum at a truly substantial saving, at least half price, much less on many more items. But you'll have to shop early Monday morning . . . this collection is mostly one-of-a-kind, in broken sizes 8 to 16.

Sale, each **5.00 to 185.00**

Import Room, Floor of Fashion

WOMEN'S SHOES

Footwear Fashions To Clear

Women's Casual Shoes
Reg. 17.00. Your choice of woven leather casuals in medium or low heels, white, bone, tan or mauve . . . or Krinkle patent in black or white. Broken sizes 6 to 10 collectively. Sale, pair **12.99**

Women's Summer Sandals
Reg. 9.00. Sandals to pamper your feet at sale prices. Sling backs or mules with cork soles. Leather, krinkle patent or fabric uppers. Bone, white, yellow or red. Sizes 5 to 10 collectively. Come in . . . try on a pair! Sale, pair **6.99**

Gladiator Style Sandals
Reg. 9.99. Smashing looking styles that lace to the knee. Buy a pair now to wear with your short-shorts, or a dress. Why now, they're sale priced in white, red or black. Broken sizes. Sale, pair **4.99**

Women's Shoes, Floor of Fashion

PACESETTER

The Young Point of View
Cotton Flare Pants
Reg. 9.00. You save 3.01 on these zippy young flares styled lo-rise, in two-tone color combinations of a crocus/white, red navy and blue/white. Detailed with patch pockets, zip front. Sizes 7 to 15. Budget priced so you can afford more than one pair. Sale, each **5.99**

Pacesetter Shop, Floor of Fashion

TOWNHOUSE

End-of-Season Clearances on
Coats, Suits, Dresses
⅓ to ½ Reg. Prices

Plus a group of high fashion sportswear that calls for shopping sharp at 9 a.m.! Mostly one-of-a-kind fashions in broken sizes . . . group includes several long formal and informal gowns. Sale, each

10.00 to 125.00

Townhouse, Floor of Fashion

One-of-a-Kind Clearance
Luxury Quality FURS
Little Furs and Coats at Exciting Savings Monday!

Canadian Squirrel Jacket. 1 only. Reg. 379.00. Sale	329.00
Natural Sapphire Mink Jacket. 1 only. Reg. 449.00. Sale	399.00
Natural Pastel Mink Jacket. 1 only. Reg. 499.00. Sale	449.00
Natural Pastel Mink Stole. 1 only. Reg. 399.00. Sale	329.00
Natural Grey Persian Lamb Trotter. 1 only. Reg. 799.00. Sale	699.00
Dyed Muskrat Back Coat (Havanna Brown). 1 only. Reg. 450.00. Sale	399.00
Natural Raccoon Coat. 1 only. Reg. 399.00. Sale	299.00
Natural Muskrat Coat. 1 only. Reg. 450.00. Sale	350.00
Dyed Muskrat Back Floor-Length Coats, 2 only. Reg. 387.00. Sale, each	329.00

Furs, Floor of Fashion

MILLINERY

Spring and Summer Clearance
Reg. 2.99 to 13.99—Hats . . . hats . . . hats! Delightfully ravishing hats to top most everything you wear . . . all at clearance prices. Straws, silks, linens, ribbons . . . a "heady" selection of the season's most flattering colors . . . yellows, pinks, blues, aqua, beige. Hurry!
Sale, each All Sales Final. **1.48 to 7.49**

Millinery, Floor of Fashion

YOUNG FLAIR

Top Fashions For Juniors

Dresses, Jacket Dresses
Reg. 14.99 to 65.00. A selection that makes it easy to choose. Casuals, dressy and long date-time dresses in ginghams, florals and plains. 3-Piece jacket dresses and ensembles too, in assorted colors. Broken size range, 5-15. Shop early!
Sale, each **9.99 to 29.99**

Wide Choice of Coats
Reg. 26.00 to 40.00. Designed for Juniors . . . coats in wools, denims, water repellent poplins. Coats detailed with stitching or braid trim . . . coats simply plain. Choose your favourite now . . . in a neutral color or pastel. Sizes 7 to 15. Sale, each **19.99**

Young Flair Shop, Floor of Fashion

MATCHBOX
Teeners' Fashion Centre

Teens' Sportswear Savings
Reg. 8.00 to 17.00—Group includes battle jackets, blazers, blouses, ankle length skirts, mini skirts, 3-pce. swimsuits. Broken sizes 8 to 14x. Sale, each **4.99 to 9.99**

Teen Summer Sweaters
Reg. 7.00 to 9.00—short and long sleeves, regular and short waist styles . . . all washable. Assorted stripes and plains in bright color combinations. S.M.L. in the group. Sale, each **3.99 to 5.99**

Clearing Teen Dresses
Reg. 15.00 to 24.00—assorted long and short length styles for daytime, party and lounge wear. Broken styles, colors, assorted fabrics. Sizes 8 to 14x in the group. Sale, each **8.99 to 13.99**

Brushed Denim Flares
Reg. 10.00. Zip front, patch pocket trim, flare legs. Assorted colors, broken sizes 26" to 34". Sale, each **5.99**

Cartoon-Look Pants
Reg. 7.99 to 10.00—pinwale corduroy in summer weight. Zip front, flare legs, color combos of powder/navy, shrimp/navy, lilac/navy, shrimp/powder. Broken sizes 8 to 14x. Sale, each **5.99**

Matchbox, Third Floor

WOMEN'S COATS

Lightweight Coats
Reg. 29.99 to 69.99. Don't put off for another minute choosing a light little coat to wear on all your Summer travels . . . not at these clearance prices. Tweeds, camels, mohairs and wools in a wide style choice including pant coats and all-purpose coats. Button and belted versions, colors of pink, blue, camel and red. Sizes 10-20 and 16½ - 22½.
Sale, each **19.99 to 59.99**

Raincoats
Reg. 19.99 to 29.99. You can't afford not to find shelter from summer showers when Eaton's features raincoats at such small prices! Twills, cotton poplins, duck and canvas fabrics come in belted and button-to-neck coats. Navy, beige, green, red and mauve. Broken sizes 8-20. 14½-24½.
Sale, each **9.99 to 19.99**

Coats, Floor of Fashion

GIRLS' WEAR

Girls' Coats, Jackets
Reg. 4.98 to 20.00. Popular styles and fabrics are here . . . as well as the lengths. Regular, seat warmer, and waist lengths in cire nylon, melton cloth, all-weather fabrics and brushed denim. Broken sizes 7 to 14. Sale, each **3.49 to 9.99**

Girls' Ankle Length Dresses
Reg. 7.99. Pretty patchwork patterns in cute styles . . . short puff sleeves and ruffled hems. Broken sizes 7 to 12. Sale, each **4.99**

Girls' Oddments
Reg. 2.98 to 11.98. Selection includes dresses, pants, tops, swim suits all at timely clearance prices. Broken sizes 7 to 14. Sale, each **1.99 to 6.99**

Girls' Wear, Third Floor

SUITS

High Fashion Stylings For Now!

Suits and Ensembles
Reg. 29.99 to 59.99
Light in weight but with plenty of style, these suits and ensembles come in a myriad of styles, sizes and colors . . . in fine quality linens, wools and polyesters. Fashion-wise shoppers will be on hand early Monday morning for the pick of the collection. Sizes 16-18 in the group. Sale, each **19.99 to 49.99**

Suits, Floor of Fashion

DRESSES

Clearing from Regular Stock

Summer Dresses
Reg. 24.00 to 65.00
Look as fresh as you feel in these summer sheaths, A lines and flares in easy-care polyesters, Arnels and cottons. Styled with short or long sleeves, many are sleeveless; in navy pastels and in prints and plain colors. Sizes 10 to 18 collectively. Sale, each **14.99 to 39.99**

Dresses, Floor of Fashion

SPORTSWEAR

From a Well-known Manufacturer
Sportswear Co-Ordinates
Reg. 10.99 to 19.99
Red, white and navy is making a splash on the summer scene . . . find it in this clearance-priced group Monday at Eaton's. Includes jackets, slims, shirts, pull-on pants, pleated skirts . . . some black pants included. Sizes 12 to 18 in the group. Sale, each **5.49 to 9.99**

Leading a Casual Life—
Sunny Shift Dresses
Reg. 13.00 to 17.00
Come early and pick from this selection of polo and shirt shifts in sleeveless, long-sleeved and short sleeveless styles. Also an easy-care group of Arnel jersey/cotton blend shifts in light summery colors. Sizes 10 to 18 in the group. Sale, each **9.99**

Sportswear, Floor of Fashion

Under Test Till Sept. 30

Pilot Hon
Has Save

By JOHN MATTERS
Colonist Reporter

A pilot home-care program, just beginning its third month, has already saved a total of 406 days of stay in Greater Victoria's acute-care and rehabilitation hospitals, according to officials of the experimental program.

If one day in an acute hospital such as Royal Jubilee or Queen Victoria General is worth $60, the saving is just over $24,000.

The home care scheme theoretically started a six-month trial April 1, but the first month must be discounted because the time was spent or-

—William E. John

Parting Is Sorrow

Pet lovers may think that splitting a litter of nine pups is hard to take, but what of the pups? Photo shows that there German shepherd-collies seem all too aware of impending breakup of family as Jerry Willson, of 4790 Sooke Road, carefully delivers them two-by-two to pet shop.

Oak Bay Land Swap

Alderman Sees 'Nightmare' Deal

"The whole thing could turn into a nightmare," an Oak Bay alderman said Saturday of the proposed land swap between the municipality and Farmer Construction Ltd.

Ald. Brian Smith said the municipality could be in for problems "at both ends" of the deal which would have the construction company build an Oak Bay recreation centre in return for receiving the Victoria Riding Academy property for high-density development.

Oak Bay council last month defeated by a four-to-three vote a proposal that the exchange be put to a referendum or that it be approved.

But Mayor Frances Elford has indicated she will try to have council reconsider the matter, probably at a council meeting Monday.

Smith said he felt the public had been receiving from the mayor and her supporters only one side of the question.

He said he did not feel, as the mayor had said, that the proposal was the municipality's last chance to get a recreation centre.

The ratepayers ought to vote instead on a referendum which would put forward a detailed recreation centre plan including exactly what the costs would be and what tax increases this would mean.

If some of the money could be raised by sale of the riding academy land, "this would just make it a better referendum," he said.

Under this system, the municipality would retain control of both the recreation centre project and the type of development which would eventually be built on the 9.3 acres of riding academy land.

The Farmer Construction proposal includes three 12-storey towers and 50 townhouses on the academy site. The recreation centre would involve an ice-hockey-curling rink complex.

"It's quite possible the land swap would work out perfectly all right," he concluded. "But there are a lot of things that could go wrong, and if any of them did, the council would have nobody but themselves to blame."

They ought to keep control of both developments in their own hands, he said.

By FRED CURRIE

GABRIOLA ISLAND — Municipal Affairs Minister Dan Campbell said it is "an abuse of democracy" when public hearings are made "irrelevant because of repetition."

His comments came as a public hearing here adjourned for supper late Saturday. The hearing was called to air written and verbal briefs on a proposal by Gabriola Wildwood Estates Ltd. to subdivide 240 acres of island land into 550 building lots.

Campbell said public hearings become irrelevant when

mboree
ance

our
0 a.m.
t.
Only

ies
Spring
reduced
ncludes
Arnels.
long-
styles
9.99

Opening Hour Special
On Sale 9 a.m. to 10 a.m. if quantities last. Personal Shopping Only
Cotton Dresses
Reg. 9.99 to 12.00. Cool sleeveless cottons for summer. A lines, skimmers and shifts in a variety of colors and tropical prints. Sizes 10 to 20 in the group. Opening Hour Special, each 5.99
Dresses, Floor of Fashion

WOMEN'S SHOES
Fashions To Clear
's Casual Shoes
Your choice of woven leather medium or low heels, white, bone, ... or Krinkle patent in black Broken sizes 6 to ...vely. 12.99
's Summer Sandals
Sandals to pamper your feet at ... Sling backs or mules with cork ...ther, krinkle patent or fabric up... white, yellow or red. Sizes 5 to ...vely. Come in . . . try 6.99
tor Style Sandals
Smashing looking styles that lace ...e. Buy a pair now to wear with t-shorts, or a dress. Why now, ...le priced in white, red ... Broken sizes. 4.99
Women's Shoes, Floor of Fashion

MILLINERY
and Summer Clearance
13.99—Hats . . . hats . . . hats! Delightful hats to top most everything you wear ...clearance prices. Straws, silks, linens, rib... "heady" selection of the season's most ...lors . . . yellows, pinks, blues, aqua, beige.
1.48 to 7.49
Millinery, Floor of Fashion

YOUNG FLAIR
...p Fashions For Juniors
s, Jacket Dresses
...9 to 65.00. A selection that makes ...o choose. Casuals, dressy and long dresses in ginghams, florals and ...Piece jacket dresses and ensembles ...ssorted colors. Broken size range, ...p early!
9.99 to 29.99
Choice of Coats
...0 to 40.00. Designed for Juniors . . . ...wools, denims, water repellent poplins ...tailed with stitching or braid trim ...simply plain. Choose your favour... in a neutral color Sizes 7 to 15. 19.99
Young Flair Shop, Floor of Fashion

SPORTSWEAR
Well-known Manufacturer
...wear Co-Ordinates
...99 to 19.99
...te and navy is making a splash on ...ner scene . . . find it in this clear...ed group Monday at Eaton's. Includes ...slims, shirts, pull-on pants, pleated ... some black pants included. Sizes ...in the group. Sale, each
5.49 to 9.99
...a Casual Life— Shift Dresses
...00 to 17.00
...rly and pick from this selection of ...shirt shifts in sleeveless, long-sleeved ...t sleeveless styles. Also an easy-care ...Arnel jersey/cotton blend shifts in ...mery colors. Sizes 10 to ...group. 9.99
Sportswear, Floor of Fashion

LOCAL NEWS

The Daily Colonist.

(ESTABLISHED 1858)

ISLAND NEWS

SECOND NEWS SECTION. VICTORIA, BRITISH COLUMBIA, SUNDAY, JULY 9, 1972 PAGE TWENTY-THREE

Under Test Till Sept. 30

Pilot Home Nursing Program Has Saved 406 Hospital Days

By JOHN MATTERS
Colonist Reporter

A pilot home care program, just beginning its third month, has already saved a total of 406 days of stay in Greater Victoria's acute-care and rehabilitation hospitals, according to officials of the experimental program.

If one day in an acute hospital such as Royal Jubilee or Queen Victoria General is worth $60, the saving is just over $24,000.

The home care scheme theoretically started a six-month trial April 1, but the first month must be discounted because the time was spent organizing the program. For all practical reasons it started May 1 and, during the two months ending July 1, 53 persons were admitted to its service.

The program in Victoria, as are similar programs in Coquitlam and Kamloops, is financed entirely by the B.C. Public Health Service.

Co-ordinator is Miss Betty Short, who has been seconded from the Victorian Order of Nurses, and medical consultant is Dr. Ruth Arnott, who is with the Greater Victoria Metropolitan Board of Health. Temporary offices have been set up in the Oak Bay health department.

So far, results are good. However, the decision as to whether the service should extend beyond Sept. 30 rests with the health department, which is cost-accounting the project.

The concept of home care is that it is a service which replaces what otherwise would be given in hospital. The patient is eligible for free home care only for the period that he normally would have been in hospital.

The visits from RNs and other workers cost the patient nothing — not even the $1-a-day he would be paying in hospital.

The home care project, which now only applies to persons in Victoria, Oak Bay, Esquimalt and Saanich, employs one full-time and three part-time registered nurses who are on duty between 8:30 a.m. and 10 p.m., a physiotherapist on a visit basis, Meals-on-Wheels and the Red Cross Homemaker Service.

Drugs and dressings are supplied by the hospital at the time of the patient's discharge. Costs of those supplies are charged to the home care project so that, in the end, an accurate accounting can be made.

Miss Short said the experiment has had excellent co-operation from hospitals, doctors and doctors' office nurses.

Patients have come from Royal Jubilee and Queen Victoria General as well as Gorge Road Hospital. They have been almost evenly divided among the medical, surgical and orthopedic services of those hospitals.

Home care is meant to be as flexible as humanly possible. In some cases, it has involved patients discharged from an acute-care hospital who are awaiting admission to Gorge Road.

About one-half of the 53 persons who have been admitted to the program are over 65 years old. The youngest is 14.

"We do not have a preponderance of any particular diagnosis," said Miss Short. "Those living alone perhaps need more care and we are well aware of this and try to give it to them."

"We are using the Red Cross homemakers extensively because so many of the elderly are living alone or have a partner who cannot fully support the other," she said.

"However, we limit the homemaker service to four hours a day. If they need more than that, they likely are candidates for some other type of care."

When the patient is placed on home care, his doctor is asked to estimate how long he normally would be expected to stay in hospital. That "hospital time" is the duration of the person's placement with home care.

The home care pilot projects are paid in total by the provincial government.

—William E. John

Parting Is Sorrow

Pet lovers may think that splitting a litter of nine pups is hard to take, but what of the pups? Photo shows that there German shepherd-collies seem all too aware of impending breakup of family as Jerry Willson, of 4790 Sooke Road, carefully delivers them two-by-two to pet shop.

IWA Vote Touchy Either Way

By DON COLLINS
Colonist Labor Reporter

The vote should be close.

And if it is, it could present the International Woodworkers of America with an unhappy situation.

This was the prediction of some IWA officials Saturday night as voting continued in connection with a proposed contract aimed at ending a strike throughout the sprawling coast region.

By Saturday afternoon the unofficial count was 4,556 for the settlement and 3,579 against it.

But still to be heard from was the 5,000-member Port Alberni local, third biggest in the region. The local's executive board had recommended rejection of the proposed package.

Voting results were also not complete in the 4,200-member Vancouver-based loggers local, another local where the membership had been urged to give a "no" vote.

It should be noon today before the result is known in the Courtenay local, but local president Max Salter says he expects his 1,500 members to give the package solid acceptance.

So far rejection votes have been recorded in Victoria, New Westminster (only by a margin of two) and Haney.

The IWA negotiating committee recommended acceptance of the offer from Forest Industrial Relations, which bargains for 115 forest companies. But the leaders of several locals have opposed this.

The 28,000 IWA members who have been officially on strike since June 22, would get an increase of 73 cents an hour over two years on a base rate of $3.72. There are improvements offered in fringe benefits.

Some IWA officials say if the contract is accepted by an especially close margin it will be hard to live with.

"If it's not much over 50 per cent you're going to have a hard time maintaining labor peace in the woods for the next two years," one Vancouver Island sookesman said.

"If it's rejected by a small amount it's going to create a touchy situation," said another.

Whatever happens, the fallers continue to cast a menacing shadow over the industry. They have said they don't like the day rate that has been offered.

Some 800 fallers have been on a wildcat strike since mid-April and their spokesmen say they are willing to stay out for months to fight for their demand of an industry-wide pricing formula. Prior to the big coast strike, their wildcat action had already created a severe log shortage that resulted in layoffs.

They are conducting their own votes on the settlement, although such votes won't have an official rating with the regional council of the IWA.

On Saturday at Nanaimo they voted 260 to 6 against the proposal.

They used the same meeting to attack the IWA leadership as a group that has done nothing for the fallers.

Sidney Island Blacks Out

A number of Sidney Island residents likely suffered a brief power blackout Saturday night as a result of a power pole fire at Weiler and Fifth in Sidney, B.C. Hydro spokesmen said.

Gladys MacPherson

Ray Vickery

CONCENTRATION NAME OF GAME

Concentration is name of game when it's chess time. There's the chin-stroker, chain smoker, eye-pointer, facemaker, eye-hider, head-grasper and many others, as shown by Victorians pictured here and they've all got their minds, as well as their eyes, on those little chessmen.

At Saanich Summer Open chess tournament in Gordon Head Community Centre Saturday, Peter Biyiasas, 21, and colleague Brian Potter, both of Vancouver, tied for first place with Victoria's Danny Scoones and Ray Kerr, Colonist chess writer. Half-point behind is Joe Kaltenecker of Port Alberni.

Record field of 56 is competing, including about 20 Victoria youngsters, all 12 years old and under. There's a strong field of women as well, with most of the 56 entries coming from Vancouver Island. Two more rounds will be played today.

Biyiasas is just back from Toronto where he won Canadian championship to become youngest Canadian International Master ever and qualify to represent Canada in September Olympiad in Skopje, Yugoslavia.

—Colonist photos by Jim Ryan

Harry Moore

Youngest Master

Grit Vice-Principal Contesting Bennett

Roger Tait, 38, an elementary school vice-principal in Kelowna, has been nominated to run on the Liberal ticket in South Okanagan, Premier Bennett's riding.

Tait won the nomination Saturday night over three other candidates at a meeting in Kelowna attended by more than 200 persons.

Sooke Logger Saw Champ

GOLD RIVER — Sooke logger Ron Hartell won the Canadian championship power saw bucking contest here Saturday, cutting through a 24-inch diameter log in 6.8 seconds — beating Owen Carney of Squamish whose time was 7 seconds.

Barry Huybens

Andry Pruim

Oak Bay Land Swap

Alderman Sees 'Nightmare' Deal

"The whole thing could turn into a nightmare," an Oak Bay alderman said Saturday of the proposed land swap between the municipality and Farmer Construction Ltd.

Ald. Brian Smith said the municipality could be in for problems "at both ends" of the deal which would have the construction company build an Oak Bay recreation centre in return for receiving the Victoria Riding Academy property for high-density development.

Oak Bay council last month defeated by a four-to-three vote a proposal that the exchange be put to a referendum or that it be approved.

But Mayor Frances Elford has indicated she will try to have council reconsider the matter, probably at a council meeting Monday.

Smith said he felt the public had been receiving from the mayor and her supporters only one side of the question.

He said he did not feel, as the mayor had said, that the proposal was the municipality's last chance to get a recreation centre.

The ratepayers ought to vote instead on a referendum which would put forward a detailed recreation centre plan including exactly what the costs would be and what tax increases this would mean.

If some of the money could be raised by sale of the riding academy land, "this would just make it a better referendum," he said.

Under this system, the municipality would retain control of both the recreation centre project and the type of development which would eventually be built on the 9.3 acres of riding academy land.

The Farmer Construction proposal includes three 12-storey towers and 50 townhouses on the academy site. The recreation centre would involve an ice-hockey-curling rink complex.

"It's quite possible the land swap would work out perfectly all right," he concluded. "But there are a lot of things that could go wrong, and if any of them did, the council would have nobody but themselves to blame."

They ought to keep control of both developments in their own hands, he said.

Partial Eclipse Visible Here Monday

People who live in Prince Edward Island will have a chance Monday to see a natural phenomenon often considered one of nature's most spectacular — a total eclipse of the sun.

So will those in Tuktoyaktuk in the Northwest Territories, and those along a 60-mile curved strip between the two.

But Greater Victoria residents will have to be content with a partial eclipse in which about 46 per cent of the sun's disc will be blacked out at the eclipse's midpoint.

Dominion Astrophysical Observatory officials said that, providing the sky is clear, Victorians will see the moon first begin to move in front of the sun at 11:10 a.m. Monday. The middle of the eclipse is at 12:19 noon, and it will be over at 1:28 p.m.

During the eclipse, the shadow of the moon will race across the face of the earth at an average speed of nearly 1,900 miles an hour over the narrow path of totality.

This path will extend from the Russian island of Sakhalin, through Bering Strait, over northern Alaska, then southeastward across the entire diagonal of Canada and into the Atlantic Ocean.

But the only heavily populated areas where the total eclipse will occur are parts of Quebec, New Brunswick, Nova Scotia and Prince Edward Island.

Observatory officials warn that in observing the partial eclipse, no one should look directly at the sun because permanent eye damage may result.

It suggests that the safest way to view the eclipse is to project the sun's image with binoculars or a telescope onto a piece of paper.

A simple projector can be made by piercing a tiny hole in the centre of a large piece of cardboard. If this is then held in the sunlight, an image may be formed in the cardboard's shadow.

Alternatively, a sun filter can be made using several layers of completely blackened photographic film.

Total eclipses of the sun occur only three times every 1,000 years at the same place. Records show there has not been a total eclipse over Victoria for more than 100 years, and none is expected this century.

The next total solar eclipse to be visible from any part of Canada will not be until 1979, when the path of totality will start in the eastern Pacific, pass through the northwestern U.S. and enter Manitoba near Winnipeg, go up through Hudson's Bay and across to Greenland.

Partial eclipses are not of particular interest to scientific astronomers, but total eclipses are of great interest to them.

With the bright disc of the sun masked, astronomers have an opportunity to study the corona, the halo of gases which surround the sun.

For this eclipse, a group of Canadian scientists will try to measure changes in the electrical properties of the earth's upper atmosphere when the sun's radiation is cut off by the moon.

To do this, they will launch eight instrument-carrying Black Brant rockets, four from Churchill, Man., and four from East Quoddy, N.S.

Weather in Victoria is expected to be clear for the eclipse.

Gabriola Brief Repetition 'An Abuse of Democracy'

By FRED CURRIE

GABRIOLA ISLAND — Municipal Affairs Minister Dan Campbell said it is "an abuse of democracy" when public hearings are made "irrelevant because of repetition."

His comments came as a public hearing here adjourned for supper late Saturday. The hearing was called to air written and verbal briefs on a proposal by Gabriola Wildwood Estates Ltd. to subdivide 240 acres of island land into 550 building lots.

Campbell said public hearings become irrelevant when submissions to it are repetitions. He cited the Saturday hearing, attended by 150 people, where only 17 verbal briefs had been presented in eight hours of sitting — leaving more than 100 still to be heard.

Bulk of the submissions — as in an earlier session of the hearing June 24 — indicated strong opposition to the development proposal.

Objections of residents and Gabriola property owners centre on fear of overpopulation, inadequate services and the threat of tax hikes to provide these services for projections of a 10,000-person population on the island within the next five years.

The company's plan had been rejected in April of this year by Nanaimo Regional Board. At that time the board placed a moratorium on all development of the island pending formulation of an overall development plan within a period of about four months.

However, the company appealed the board's decision and the hearing now in progress was called by Campbell.

The company first applied for a land use contract for the subdivision in Oct. 1971.

A Wildwood spokesman told the Colonist Saturday the company already has another project underway on the island. It is a mobile home park planned to become one of the largest in Canada with 500 units.

Construction foreman Don Jeffrey said a professional landscaper is employed on the project to ensure it is pleasing to the eye and that trees are cut down only where absolutely necessary.

Two Airlifted From Holberg

Two men were airlifted by a CFB Comox — based Labrador helicopter from Holberg, a tiny community on the north end of Vancouver Island, to hospital in Vancouver Saturday night.

Pacific Rescue Centre officials in Victoria refused to identify the two persons.

One of the men, officials said, had received a badly cut arm in a fishing accident. He was taken to Vancouver General Hospital. The other person was flown on the same flight to Shaughnessy Hospital for treatment of illness.

Doing The Town

With DOROTHY FRASER

From Scotland's bonnie braes . . .

Lothian Loom is the label on a new . . . and exclusive to Wilson's . . . line of co-ordinated sportswear which arrived from Scotland just over a week ago . . . and had everybody in a tizzy it's so very new and different . . . so elegant in a never-before-seen-here way! . . . Actually, we're almost afraid to tell you about it in case it's all gone by the time you read this . . . However, we'll be brave . . . Briefly, this new line consists of long capes, slacks, A-line skirts with tie belts, long fitted tunics, and jumper dresses . . . All of these in a cashmere-and wool Linton weave, incredibly soft and luxurious-looking . . . Color combinations are nothing short of exciting . . . Peat brown with poppy . . . peat with beige and white . . . fuchsia with camel, and blue with turquoise . . . Everything, including the slacks, is fully lined . . . and while these clothes look expensive, they're actually not . . . For example, the cape is $130 and the skirt just $35 . . . with the other pieces falling somewhere in between . . . And now we come to the sweaters you wear with them . . . Pure merino wool in a nice light weight . . . there are turtleneck pullovers in the new shorter length with narrow ribbed sleeves and wider body ribbing . . . in poppy, fuchsia and turquoise . . . $22 . . . and ribbed V-neck cardigans in those same colors plus royal blue, priced at $32 . . . **W & J Wilson Limited, 1221 Government St., 383-7177, and Empress Hotel, 383-1919.**

Count time spent in the water as sun exposure . . . you can get burned under water.

More excitement in Standard's fine furniture dept. . . .

Standard Furniture's new fine furniture department is getting more exciting every day! . . . It still hasn't had its official "unveiling," but people are finding their way up and staying to browse . . . and, we've no doubt, planning on enhancing their own homes with some of the exciting "finds"! . . . Two of the interesting features since our own last visit . . . One, the introduction . . . in their own special section . . . of some beautiful chandeliers from Italy . . . The Dennys bought these themselves when they were last abroad . . . and there are now some half dozen on view . . . very rich and different . . . definitely for people who want something exquisite and don't have to count the pennies . . . because these chandeliers are quite costly . . . Mostly a combination of brass or wood and hand-painted porcelain . . . the detailing is something to marvel at . . . Even the glass which is used for the chimneys has an interesting sparkle . . . which we're told results from the mixing of actual gold into the molten glass! . . . The second innovation is a section where you may select wallpapers at your leisure and with great comfort, because there are big slanted viewing tables . . . and both natural and artificial light . . . and there must be literally thousands of different wall coverings for you to choose from! . . . **Standard Furniture Co., 737 Yates St., 382-5111.**

For more pep, eat honey instead of jam, advises the food director of the U.S. Olympics.

Soak up the sun in these cotton knits . . .

We snuck upstairs at the Unicorn this week to watch them unpacking and pressing a new shipment of cotton knit sun dresses . . . (though why they needed pressing we'll never know . . . looked great to us!) . . . Anyway they're all just as cute as can be . . . Short dresses with flip skirt and sizzle pants . . . halter or low suntan backs . . . Navy, camel, pink, red . . . and only $14! . . . There are long dresses too . . . with crossover backs and buttons on the shoulders . . . which can also be worn as halters . . . Another style has spaghetti straps and tie back . . . comes in a nice shade of dusty rose . . . No pants with the long dresses, but then you wouldn't need them . . . Wear these longs everywhere . . . at home, on the beach, for partying . . . They wash like a charm . . . are invariably cool and comfortable . . . A lot more seersucker blazers had arrived since our previous visit . . . myriad colors of stripes in these long, fitted blazers which look so smart with Oxford bags or slacks . . . plain or pleated skirts . . . And speaking of seersucker, we noticed some all white seersucker pants and blazers . . . little seersucker shorts . . . The white blazer would look smashing over the long dress we saw . . . with white skirt and black and white check top! . . . **The Unicorn, 658 View St., 385-5114.**

From Coco Chanel's book. "A woman of 80 should not wear a dress that would not look well on a girl of 20."

Beautiful hand-woven long skirts . . .

If you'd like a long skirt that will be the cynosure of all eyes . . . a skirt to turn every other female in the room green with envy . . . hurry to the Handloom and stake your claim to one of their hand-woven skirts . . . in heavenly shades of blue, coral, gold or red . . . with wide patterned borders in complementary colors . . . Same pattern on the wide separate belts . . . These skirts are beautifully made and finished . . . what's more, they fit sleekly over the hips . . . and are slit half way up the front for an extra bit of spice . . . M-m-m . . . Yummy! . . . Still on the subject of wearables, the Handloom has some new batik leather belts by Sako . . . Wide or narrow . . . with abstract designs and delicious colors . . . The sort of accessory that does wonders for a dress! . . . Cute hand-woven tams and scarves in big checks . . . from the same weavers who did the skirts . . . And now to change the subject . . . we saw two gorgeous swag or hanging lamps by Vagn Sorensen . . . made of horseshoe nails formed into medallions of different sizes . . . You've no idea how very unusual and effective these are! For you lovers of beautiful pottery . . . several gorgeous plates and huge ashtrays by Walter Dexter, a B.C. potter whose work is new to the Handloom . . . There's a big square slab ashtray that would look marvellous on a coffee table! Lovely colors . . . interesting non-representational designs! . . . **The Handloom, 625 Trounce Alley, 384-1011, and Empress Hotel, 384-1518.**

Well-dressed Roman girls are mad for pinstriped silk shirts with white pique collars and cuffs, reports Vogue.

Ginger Jars have a multitude of uses . . .

A new shipment of those delightful ginger jars from Mason's of England has just arrived at Sydney Reynolds . . . and if you've been waiting to get your hands on one, now's the time! . . . They are in two different sizes . . . ranging in price from $4.50 to around $9.00 . . . depending on how many colors have been used in the patterns . . . because colors are all applied by hand . . . while the designs themselves . . . as befits anything having to do with ginger . . . are oriental in feeling . . . There's the ancient Willow pattern . . . Manchu, in either blue or red . . . Fruit Basket, Paynsley and Henley . . . in a variety of lovely colors . . . What does one do with a ginger jar? . . . Well, we don't actually expect you to keep ginger in it . . . but it does make an attractive tea caddy, candy container or cooky jar, if you insist on a utilitarian raison d'etre . . . More suggestions . . . take off the lid and use the jar as a vase . . . And here's something we thought up all by ourself . . . If, like us, you live in a small apartment where the kitchen is open to view by guests sitting in the living room . . . how about assembling several ginger jars and using them in the place of kitchen canisters? . . . They're extremely ornamental . . . look pretty on table or shelf . . . in any room of the house . . . **Sydney Reynolds Ltd., 801 Government St., 383-3931.**

With a tailored white silk suit . . . wear a halter of black matte jersey.

Fly and drive around beautiful New Zealand . . .

Take the Swiss Alps, the Norwegian fjords, the Icelandic glaciers, the green English hills and the Riviera's beaches . . . put them all together in the South Pacific and you have New Zealand! . . . A great new way to really see this glorious country . . . in the comfort of your own car . . . was explained to us by Paulin's this week . . . It's the fly-and-drive tour, in which Air New Zealand, Qantas and BOAC are co-operating, along with leading New Zealand hotels . . . For only $776 from Vancouver you fly to Auckland . . . are taken to your hotel, and there supplied with your own car for a two-week period . . . with the first 500 miles free . . . and 14 nights accommodation in first-class hotels which you may choose yourself . . . Just think of it! Return air transportation, hotel accommodation, car rental plus 500 miles of free road travel for less than the regular round trip air fare to Auckland! . . . This has got to be the travel deal of the century! . . . What's more, for a mere $125 per week more, you can extend your tour up to a total duration of five weeks . . . Similar arrangements are available for Australia . . . and if you'd rather not do your own driving, there are all sorts of package tours by motor coach and such . . . If any of this intrigues you . . . do get in touch . . . **Paulin Travel, 1006 Government St., 382-9168.**

To decorate an informal table . . . Big glass jars filled with a colorful variety of mixed hard candies.

Wonderful selection of summer wearables . . .

Curious thing about July . . . suddenly one seems to get the urge to have something new to wear . . . regardless of the state of one's summer wardrobe . . . and the fact that so many of the stores start snipping their price tags in July makes the whole matter relatively painless! . . . Popping into Charmante's the other day for one of our periodic vists . . . we were struck with the very good selection of summer dresses which still remain . . . and unlike some of the "picked over" things we've noticed elsewhere . . . are still good enough to rate a second . . . or third . . . look! . . . There are some nice, inexpensive sun dresses . . . gay and colorful long dresses and skirts which, we've learned from experience, are absolutely de riqueur for anything approaching a social occasion, no matter what the hour! . . . Charmante's Bleyle pants and tops . . . in both wool and the popular polyester . . . come in a fantastic gamut of colors . . . and, by the way, a new shipment has just arrived so you shouldn't have any difficulty finding your size in the color and fabric of your choice . . . And how about brightening the scene around you with a new bathing suit? . . . Charmante's have some stunners . . . in maillot and two-piece styles . . . Lots of pretty tops, smart blazers, blouses, body shirts, skirts and sweaters . . . Accessories to enhance all of these . . . **Charmante's, Hillside Shopping Centre, 385-1543.** Advertisement

TV Star Delegate

That Girl's in Miami

By EUGENIA SHEPPARD

NEW YORK — That girl will be going to the Democratic convention in Miami this week. Marlo Thomas, who played the part for five years on TV will be an official delegate from her native state, California. This time it's real life and not a situation in a TV serial.

When That Girl left the air still at the peak of its popularity, Marlo decided to take a year off before she decided what to do next. "That Girl was a 16-hour-a-day job. When I wasn't rehearsing or performing, there were conferences on the story and what I was going to wear. I couldn't get farther away than Jamaica, where I spent a few days each winter."

In New York last week, Marlo looked as if she had never worked a day in her life. Wearing Halston's white slacks and his sky-blue sweater set with a cardigan tied around her shoulders, she had just driven in from East Hampton, where she has been visiting friends.

"I work hard and I play hard," Marlo said. "I love to swim. I used to swim the falls in Jamaica, and I like tennis. I'm a outdoors girl. That proves I'm a real Californian."

She was on her way to Washington to launch a national bike-a-thon. Three boys will pedal all the way to California with frequent stops along the way to pick up money for St. Jude's Hospital from 67,000 other bike riders. The whole idea appeal to Marlo. She likes to bicycle herself and the Memphis hospital, especially for children, was founded by her father, comedian Danny Thomas.

Marlo's involvement with politics came about quite naturally. The purpose of That Girl was to show the world what the life of a single girl is like and what some of her problems and decisions are. The last year of the TV serial she was getting 2,500 letters a week from girls who were desperate for advice.

She had her own problems to solve too. "I like the idea of acting, but when you grow up surrounded by it you see so well that it's hard work and hardly any glamor. I suppose it's the only profession where parents discourage their children from following them. There's no pattern for success on the stage."

At 16, she was feeling pressured to decide between marriage and college. But college won out. She graduated ready to become an English teacher.

"I didn't think women ought to be obliged to face such alternatives. Many girls used to write saying things like should I get married and give up my medical career? They feel guilty if they try to do both instead of going ahead the way men do," Marlo said.

That's why she's all for Women's Lib, though she's not an active worker. "I think Women's Lib will bring more freedom for men as well as for women. It will take them out of those set roles they feel they have to play." About Ms, she says, "A magazine that encourages women to be the very best they can be is a great thing to happen in this country."

From talking to symposiums of girls when she was in That Girl, she went on to talking to groups of women about George McGovern this year. She was so successful at the primaries that, at an open meeting of her district in California, she was elected a delegate to the convention.

"I think more women ought to get involved in politics," she said. "Our life is politics. I don't want to make a career of it. I'm an actress, but I'm a citizen, too."

Her family may have tried to discourage her in the beginning but they are happy now. "I like them and I think they like me," she said. They are very close, even though she lives in her own house in Beverly Hills.

Marlo's mother is Italian. Her father is Lebanese, and she looks like both. She has a younger brother, who is already an associate producer, and a younger sister, who has settled for marriage.

Marlo has an instinct for the kitchen that she has inherited from her mother. She admits that her own cheesecake and souffles are great. "I've never really dieted. Sometimes I go three days without bread, but the next day I eat a hot fudge sundae."

After the convention she will start rehearsing seriously for her own TV spectacular which won't be aired until early in 1973. The script is being written by Renee Taylor and Joe Bologna, a wife and husband team. It is called How to Be a Woman.

"In my serials I was always the same age. I felt myself outgrowing the part and wanted to be someone older. In my spectacular, I'm going to play all different kinds of women," said That Girl.

Marlo Thomas

Who Washes The Dishes?

Colonist-Los Angeles Times Services

The future improvement of civilization, according to Ms. Magazine, the new journal of Women's Liberation, could depend on new solutions to such trivial problems as who washes the dishes.

One new solution: Let the husband help. But it isn't that simple. For countless generations cultural pressures have made it the woman's job. The dish issue has split many a marriage into male chauvinist-womlib factions.

The issue declines in importance among newer marriages, where finances require that bath mates work, at home and outside, so they can get a car, an apartment, or a university education. Young husbands, Los Angeles Times reporters found, are much more likely to step uncomplainingly to the sink.

Correspondents asked men in many countries if they would help their wives with the dishes. Here are the replies:

WEST GERMANY

A middle-aged German journalist: "I only help my wife with the dishes when we're going out and in a hurry. Otherwise it's her job."

A recently married student: "It's the normal thing to do."

MEXICO

A chauffeur, in his late 50s and of the lower class: "Never. That's a women's work."

A young, middle class executive: "Of course. But only one day a week when the maid is off. Even then, chances are that we'll go out."

HONG KONG

Ho Yi-Chi, 42: "I help with the dishes when she's too busy, but generally she doesn't need help. She takes care of our child and does the cooking and the dishes.

"She doesn't complain that I'm reading while she's doing the housework. She thinks it's much better for me to be home reading than out running around with other women." (His wife is a teacher who earns more than he.)

Liu Yi-Hui, 37: "Yes, I help with the dishes. I also do some of the cooking, washing, most of the shopping. We have four children, the eldest seven, and they keep my wife busy. I still have time for TV, mahjong and reading."

POLAND

A coal miner, brusquely: "I don't ask her to help me dig the coal, and she doesn't ask me to do the dishes when I come home."

CZECHOSLOVAKIA

A university professor: "Sometimes. Our teen-age children usually take care of that chore. What I like to do is cook. Would you like my recipe for bramberok (puffed potato pancakes)?"

ISRAEL

A young officer: "I do the dishes. She helps me."

An elderly professor: "I stay out of the kitchen so I won't spoil my wife."

ARGENTINA

A salesman, 33: "Never. And even if I did once, I'd try to forget I ever had."

A cabdriver, 38: "I usually drive 14 hours a day with short breaks to eat. When would I have time?"

Louise Michaux

Fill Up On GOODNESS

PALM Sour cream adds zest to many family favorite meals . . . find new ways to "mix or match" this flavorful dairy food. Remember **PALM DAIRIES** combine quality and good taste **NATURALLY** . . . enjoy healthy, appetizing and economical dairy products, locally processed from Vancouver Island milk.

PALM DAIRIES LIMITED

WELCOME NEWS from the **MARGO FLAIR for BEAUTY STUDIO**

Dianne's many customers are sure to welcome her move back to a more central location. Years of experience in the Victoria area have gained for Dianne the confidence of many satisfied customers. If you too would like to benefit from this wide experience in the care of all types of hair, please phone early for an appointment.

MISS DIANNE

MARGO

FLAIR FOR BEAUTY STUDIO

In the "Simpsons-Sears Mall"
Hillside Shopping Centre
382-9178

Impersonal Brevity Stuns

Haiti Out-Divorcing Mexico

PORT-AU PRINCE, Haiti (AP) — Name of spouse? Date of marriage? Reason for wanting a divorce? Is reconciliation impossible?

The answers come back almost as automatically to the well-dressed, somewhat forbidding-looking judge. After a momentary checking of papers, he signs the documents on his desk with a hint of flourish and says crisply: "Divorce granted."

It is as simple as that under the laws of Haiti, the Caribbean island republic as the place to go for quickie divorces.

Several women in the group of a dozen who flew down from New York come out of the judge's office with a tear or two glistening in their eyes. Even a few years of marriage can leave their mark, and the impersonal brevity of the divorce proceedings stuns them.

Some voice the ritual "Free again!" and smile, or attempt to banter. Others keep their impressions to themselves.

The business of divorce is a flourishing one in this country, and it is convenient for Americans to make the 3½-hour jet flight from New York. The liberal divorce laws require no prior residence in Haiti, the presence of only one of the spouses and the desire of both to get a divorce. The absent spouse's agreement can be expressed in a simple notarized statement.

Haitian divorce courts do not rule in matters of alimony, partition of estates or child support. All parties are supposed to have agreed on those matters in advance.

Those arriving at Haiti's small but modern Francois Duvalier International Airport are met by a band playing folk music and by Don Mackay, an American lawyer who has the foreign divorce market in Haiti all to himself.

He rounds up all those arriving on what some irreverently call the "D-caper" and drives them to the Castel Haiti Hotel in his station wagon. There he briefs them on the time they must be in court and the proper clothes to wear — coat and tie for the men, skirts for the women.

He collects from them the necessary documents and his fee of $700. The air fare and hotel charges are extra. A round-trip economy flight costs about $200 and single hotel rooms may run $25 to $35 a day. There are divorce package plans, including air fare, one day at a hotel with two meals and transportation and arrangements for divorce documents needed, for about $400.

After Mackay's briefing at the hotel, the divorcers are free for the rest of the day.

The next morning Mackay drives his clients to the court house. Nobody is in the judicial presence more than five minutes. Afterwards there is no rejoicing, merely a businesslike, friendly exchange of farewells with the lawyer.

The divorce papers are mailed to the client's address within a week.

Anthem Sitter Term Suspended

BUENOS AIRES (Reuter) — Martin Ploder, 25, received a six-month suspended sentence here for refusing to stand when the Argentine national anthem was played in a movie house May 25, one of the country's national days.

Hong Kong Flu Has New Enemy

ATLANTA, Ga. (AP) — The National Centre for Disease Control says a new influenza vaccine is available which is 75 per cent more potent against Hong Kong flu and produces fewer side effects because it has fewer impurities. The centre says it isn't pushing the vaccine for the general public but recommends it for "use among the elderly and chronically ill."

Ann Landers

Dear Ann Landers: You've been good about giving a lift to what is probably the most abused segment of society in America's working force. I refer to telephone operators. Will you print just one more letter, please?

We are all aware that on legal holidays such as Christman, Labor Day and the Fourth of July all business establishments are closed. On other special days such as St. Patrick's Day, Ash Wednesday, and St. Valentine's Day most businesses carry on, as usual. What bugs me is when people call up and ask, "Are you open today?" On March 17 I had no less than 100 such idiotic phone calls. Finally I lost my temper and yelled, "Of course, we're open you nut, or I wouldn't be answering this phone!"

Then there's the dim-wit who wants to speak to Mr. Bigwheel and when the operator says "He's on another call" he'll ask, "Will he be long?" How in the world do I know? If I say, "I think he'll be on this call a while" the person becomes irritated because he figures I don't want to put him through. If I said, "I think it will be a brief call — please wait," he gets mad if he has to wait more than 15 seconds and he is sure I gave him a bum steer. I guess what I'm trying to say is, "Ann, you can't win." — Sign me — **Centipede in Center City.**

Dear Cent: I hope you'll excuse me if I seem stupid, but I think it makes sense to phone and ask, "Are you open today?" Some business establishments close at noon on certain holidays which are not considered "legal."

□

Dear Ann Landers: A belated thanks from a Corpus Christi, Texas reader for printing that letter about the woman who kept an iguana in the bathtub. My only regret is that you didn't print a letter like it ten years ago.

I've been running a free hotel and dining room, complete with maid service, for a pack of free-loading relatives who have the unmitigated gall to bring their friends to our home for vacations. I finally began to question my sanity when my cousin demonstrated his gratitude for my hospitality by falling asleep with a lighted cigaret in his hand. Luckily I smelled the smoke and put out the fire before he burned the house down. The only damage was a charred mattress. Instead of apologizing and offering to replace the mattress he wanted to know why I would have such a cheap, flammable thing in the house.

That incident brought me to my senses. When I asked my husband why my relatives take advantage of me so shamelessly, he replied, "Because you allow it." His answer stopped me dead in my tracks. Of course he was right. Why don't you perform a national service and pass on those words of wisdom to your readers?

— **Fed Up With Sponges.**

Dear Fed: Those "words of wisdom" have appeared in this column so often you can put them to music and dance to them. I have been telling people for 17 years that no one can impose on a person who refuses to allow it.

NOW!

the most sought after frame . . .

"THE ORIGINAL AVIATION TEARDROP"

WITH EXCLUSIVE ONE YEAR FULL GUARANTEE AGAINST BREAKAGE

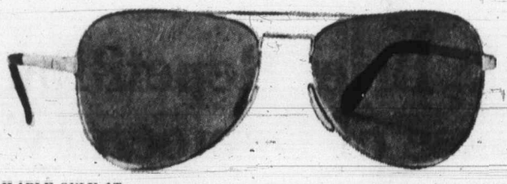

AVAILABLE ONLY AT . . .

CENTRAL OPTICAL LTD.

R. J. SWANBERG
766 YATES STREET
Phone 385-4448

M. M. BRINKMAN
738 JOHNSON (Parkade)
Phone 383-7334

NOTE: All oversize and supersize lenses at regular lens price.

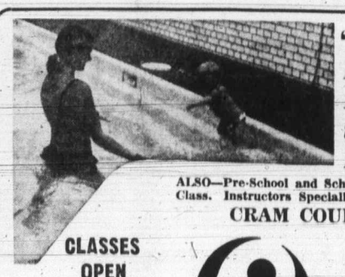

"Water Babies"
Learn to Swim from Age 6 Months. through Specialized Instruction!

ALSO—Pre-School and School Age Maximum of 4 Children per Class. Instructors Specially Qualified.

CRAM COURSES AVAILABLE

CLASSES OPEN MONDAY TO SATURDAY

Phone 477-6521

PACIFIC SWIM SCHOOL

1669 PEAR STREET

'Jobs Offered on Sex

Women's I

By NANCY BROWN
Colonist Reporter

When is a career not a career?

When you're a woman and work in a bank, that's when.

That, at any rate, is the conclusion reached by the Status of Women Action Group in Victoria, after listening to complaints of Victoria bank employees.

And what is worse, says president Kathleen Ruff, there is no federal legislation to protect women against discrimination on the basis of sex, although such a bill received first reading in the House of Commons on May 10.

There is however protection under the provincial Human Rights Act for employees under provincial jurisdiction.

Mrs. Ruff pointed to recent advertisements in Victoria newspapers which offered careers in banking with training programs for men, and tellers positions for women.

"Advertising positions by sex instead of ability makes a mockery of equality of opportunity," she said.

"Low-paying dead-end jobs are assigned to women while men are automatically placed on the ladder to promotion."

Mrs. Ruff cited recent cases in Victoria where a national bank invited applications for

Cynicism Breakth Sought by Young

If cynicism characteristic of many young people continues, democracy will die.

So says Len Domino of Winnipeg, national president of the Progressive Conservative Youth Federation, in Victoria on a cross-country tour.

Domino, who is 22, said in an interview Friday that many young people have expressed cynicism to him that politicians are all the same; they're going to do what they want to do regardless."

"It's unfortunate," he said, "but many don't believe in the system."

Yet he firmly believes that youth attitudes can be changed. "With a little over two million Canadians eligible to vote for the first time in the next federal election all the parties will be speaking to them," he said.

Student Groups Paying Visit

Student groups from out of the province will be visiting Government House in the week ahead.

A group from Hamilton, Ont., travelling under the Young Voyageurs program, a federally sponsored project, will visit Government House Tuesday.

The next day 29 Japanese university who are attending an English language workshop at the University of Victoria, will visit Government House.

Wednesday evening the Lieutenant-Governor and Mrs. Nicholson will give a dinner at Government House in honor of Mrs. S. B. Davys.

Next Sunday the Lieutenant Governor will open the Children's International Summer Village at St. Margaret's School.

WHO? Has School Fashions for Boys and Girls . . . W&J WILSON JUNIOR DEPARTMENT Gov't at Trounce Alley

FUR STORAGE

cleaning
repairing
restyling

fine workmanship costs no more

385-4361

Our Driver Will Call

Scuby furs ltd

911 GOV'T ST.

Leave, Gifts Stack Up For 43-Year Employee

Louise Michaux

Dorothy Wrotnowski

It will be almost 43 years to the day Louise Michaux joined the staff of the federal government when her official retirement date comes, even though she stopped working at the end of June.

Accumulated leave makes up for the difference in time.

There was quite a sendoff for the popular civil servant who says: "I won't ever let anyone say that a person doesn't work hard for the Dominion government." She should know, having joined the staff on Nov. 1, 1929.

First sendoff party was a dinner at George's Bavarian Dining Lounge attended by 16 former ledger keepers. Louise was in charge of the ledger section before transferring to the department of family allowances, her final post.

Then there was a large dinner party at Executive House attended by 70. It was at this dinner that notice was drawn to the fact that Louise Michaux was leaving her job with 600 unused days of sick leave. Maybe a record?

Last Friday, on her last day, there was a large party at the office. An enormous anniversary cake was served to those assembled.

Among the gifts were a Royal Doulton figurine, "Ninette", a gold parrot for her charm bracelet, a brilliant pin, Chanel and Este Lauder perfumes, a bottle of Galiano, champagne and red dinner wine and a leather handbag; a garden in an outsize brandy snifter, a large bowl filled with yellow rosebuds, and a long stemmed red rose from Ballantyne's because they were a little late in delivering the CFAX citation roses.

Among the many cards one that "really thrilled" her was from the boiler-room and maintenance men.

Before Louise joined the federal government staff she had a full accountant's job with a Victoria firm for $10 a week. She sometimes worked evenings for a chartered accountant for $2.50.

Louise says she has many treasured memories of her time with the government. When first joining the government was with the public works department during which time she did a stint in Vancouver. Later she transferred to the department of supply and services.

From the Public Works department one incident stands out in her mind. Fire broke out on Saanich Mountain, the militia was called out, and the public works truck carrying Louise and a co-worker, sped to the scene. The whoosh of the big trees exploding into flame is still with her.

"I've met and worked with some wonderful women all during my career," says Louise. She also mentions some wonderful men, too. But she thinks women are more helpful with details and have more understanding of personal problems.

When she first started getting books (she is still an avid reader) from the Victoria library it was Margaret Clay (later chief librarian) who influenced the young girl's choice of books.

Louise's parents came to the new world from Belgium (part of their family was born there). Louise was born in Dawson City and came with her parents to Victoria when she was five years of age.

She attended a kindergarten class in a building kitty corner from St. Andrew's Cathedral and later St. Ann's Academy where she also took a secretarial course.

Before the First World War the Michaux family went back to Belgium for a visit. Two of Louise's brothers, Agustine and and Louis were left in boarding school. Then the First World War broke out, Belgium was invaded and there was no word about the boys. It was a worrying time for the Michaux family. Then came word that the school had been closed but that Michaux' sister had taken the boys.

Both still live in Belgium and Louis, who was born in Ladysmith, is planning a visit here soon.

The house where she now lives with her mother, Mrs. Floriante Michaux was bought by her father in 1935.

The house was built by the Sweeney family (Sweeney Cooperage, now of Vancouver) and Louise first remembers going to a Catholic Women's League tea party in what is now her home. She also thinks it might have been built for parents of young children as panels along the stairway and on the landing depict nursery rhymes.

Louise has been an active member of the Beta Sigma Phi sorority for a number of years. She also has many other interests and at one time was a great hockey fan. A scar on her forehead from a Cougar puck is proof of this.

An accomplished knitter, she makes up wonderful sets for new babies and friends as well as clothing for herself. Another hobby is making jewel pins. She also likes to garden and to cook, trying out new dishes.

"I have a wonderful recipe for Irish brown bread would you like it? I like giving good recipes to others. The beauty of this bread that it is so good, and mixing and baking are all done within an hour."

IRISH BROWN BREAD

5 cups whole wheat flour, 2½ cups white flour, 1 teaspoon salt, 1/3 cup sugar, 2 teaspoons baking soda, 1 cup margarine.

Mix together like pastry until of fine crumb consistency.

In separate bowl beat two eggs then add 2¾ cups sour milk or buttermilk. Mix with dry ingredients to make a stiff dough. Divide into 2 even balls, flatten tops slightly and cut nicks in tops. Place in greased baking pans and bake in 400 degree oven for 45 to 50 minutes.

Blues Musician Dead, Age 68

MEMPHIS, Tenn. (AP) — Old-time blues and gospel musician Frederick (Mississippi Fred) McDowell died Monday at age 68. McDowell, one of the last of the old "bottleneck" style blues guitarists, was rediscovered during the recent upsurge of interest in traditional blues.

Montague BRIDGMAN Ltd.
China Crystal Gifts
811 Government St 383-0821

'Jobs Offered on Sex Basis'

Women's Lib Zeroes In on Banks

By NANCY BROWN
Colonist Reporter

When is a career not a career?

When you're a woman and work in a bank, that's when.

That, at any rate, is the conclusion reached by the Status of Women Action Group in Victoria, after listening to complaints of Victoria bank employees.

And what is worse, says president Kathleen Ruff, there is no federal legislation to protect women against discrimination on the basis of sex, although such a bill received first reading in the House of Commons on May 10.

There is however protection under the provincial Human Rights Act for employees under provincial jurisdiction.

Mrs. Ruff pointed to recent advertisements in Victoria newspapers which offered careers in banking with training programs for men, and tellers positions for women.

"Advertising positions by sex instead of ability makes a mockery of equality of opportunity," she said.

"Low-paying dead-end jobs are assigned to women while men are automatically placed on the ladder to promotion."

Mrs. Ruff cited recent cases in Victoria where a national bank invited applications for management training program, but women were told they could not apply because it was bank policy not to consider women for the program.

One female employee with four years experience in Victoria — a woman who is the sole support of her family — was one of those advised not to apply, Mrs. Ruff recently told Sylva Gelber, director of the federal labor department's women's bureau.

Mrs. Ruff suggested that if the woman does apply for the program she would probably be regretfully informed that the application had been rejected because of the vast number of applications.

"A short time later the bank will regret that it no longer has need of her services and she will find herself dismissed," she surmised.

Mrs. Ruff claimed that the bank is unlikely to give in writing the reason given verbally for refusing to allow the woman to apply for the program.

Miss Gelber said in reply that the bill to amend the Canada Labor Code, which is before the House, would ban discrimination on the basis of sex or marital status, and would make it an offence to discharge or threaten to discharge any employee who made a complaint. The act, if it became law, would protect bank employees, federal government employees and others covered by federal legislation.

Victoria SWAG has written to bank managers in Victoria and Vancouver drawing attention to the problem and asking for action.

"It would appear that banks have made no serious effort to end their discriminatory policies against women as they were requested to do by the Royal Commission Report on the Status of Women," they said.

"Complaints have been made to us by female bank employees in Victoria who charge that they have been denied opportunity for advancement solely on the basis of sex."

The letter went on to refer to the recent refusal of Vancouver banks to consider a male application for the position of teller, an illustration of the sexual division of labor.

SWAG has asked the banks to provide statistics regarding the number of male and female employees, and the numbers taking management training programs.

The group has also written to labor minister Martin O'Connell asking for speedy passage of the anti-discrimination bill so that equality can be extended to women under federal jurisdiction.

"It is shocking," the letter says, "to realize that the Canadian government in its pursuit of the Just Society has neglected for so long this very basic piece of economic legislation.

"It is even more deplorable now that the bill has finally reached the agenda — a full two years after the startling revelations by the Royal Commission on the Status of Women — that the bill may well die at the end of this session without even being voted on."

Sylva Gelber

Cynicism Breakthrough Sought by Young Tory

If cynicism characteristic of many young people continues, democracy will die.

So says Len Domino of Winnipeg, national president of the Progressive Conservative Youth Federation, in Victoria on a cross-country tour.

Domino, who is 22, said in an interview Friday that many young people have expressed cynicism to him "that politicians are all the same; they're going to do what they want to do regardless."

"It's unfortunate," he said, "but many don't believe in the system."

Yet he firmly believes that youth attitudes can be changed. "With a little over two million Canadians eligible to vote for the first time in the next federal election, all the parties will be speaking to them," he said.

How to break through the cynicism? The Domino theory is that youth (and in his federation terms that's under 25) must be convinced that government affects them personally, in education, employment, taxation.

"When you look at the polls," Domino added, "the one field that Stanfield (Tory leader Robert Stanfield) is way ahead in is credibility — honesty."

The Liberal party, he claimed, seems to think that Trudeau is all that youth needs. "In actual fact there's not much room for involvement by youth at the organizational level of the Liberal party."

Woman Elbows Cattle Buyers

BRANTFORD, Ont. (CP) — When Ruth Bartlett first started buying cattle, she says her male competition minded.

"They used to give me a rough time, but not any more.

"They would make wisecracks about some of the calves I bought. Sometimes they would run me up in the bidding and try to leave me stuck with too high a price. That doesn't happen too much now."

That's partly because she's cut down a lot on the competition. She now buys for Canada Packers, Norstern Meats of Kitchener, Essex Packers, Elmer Bender of Buffalo and for many small abattoirs.

Mrs. Bartlett is believed to be the only woman cattle order buyer in Canada. She started 11 years ago, buying for the farm she and her husband Ray have at Hagersville.

Student Groups Paying Visit

Student groups from out of the province will be visiting Government House in the week ahead.

A group from Hamilton, Ont., travelling under the Young Voyageurs program, a federally sponsored project, will visit Government House Tuesday.

The next day 29 Japanese university who are attending an English language workshop at the University of Victoria, will visit Government House.

Wednesday evening the Lieutenant-Governor and Mrs. Nicholson will give a dinner at Government House in honor of Mrs. S. B. Davys.

Next Sunday the Lieutenant Governor will open the Children's International Summer Village at St. Margaret's School.

GILSON'S MEATS LTD.
MAYFAIR SHOPPING CENTRE
385-4742

MON., TUES., WED., WHILE SUPPLIES LAST

ECONOMY BEEF SALE

ROUND BONE ROAST	lb.	59¢
CHUCK STEAK	lb.	77¢
RIB STEAK	lb.	99¢
SHORT RIBS	lb.	49¢
POT ROAST BONELESS	lb.	99¢
BEEF STEW	lb.	89¢
PRIME RIB ROAST	lb.	79¢
CROSS RIB ROAST	lb.	89¢

TUESDAY $1.49 DAY

CHICKEN LEGS	2½ LBS.	1.49
CHICKEN BREASTS	2½ LBS.	1.49
CHICKEN WINGS	3 LBS.	1.49
BOLOGNA	3 LBS.	1.49
BACON	2½ LBS.	1.49
PORK SAUSAGE	3 LBS.	1.49

George Fayad of Maison Georges Ltd.

ELLEN NORTON

Welcomes Mrs. Ellen Norton to the Fort Street Salon, starting July 12th.

Ellen, a very fine hair stylist, has been serving Victoria ladies for the past five years. She has made many friends and customers through her knowledge of this field. Ellen invites all her customers and friends to her new location at Maison Georges, the Fort St. Salon.

MAISON GEORGES
COIFFURES LTD.

669 FORT STREET 388-5585
726 HUMBOLDT STREET 388-4532

P.S.
Our ANNUAL DISCOUNT on Permanent Waves starts Monday, July 10th. Take advantage of this opportunity and let us help choose the most suitable perm for you.

Now we have Sunglasses that get darker as the sun gets brighter.

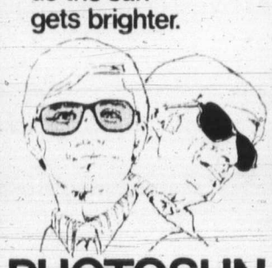

PHOTOSUN
Automatic Sunglasses
Prescription Optical
5 LOCATIONS TO SERVE YOU

FUR STORAGE
cleaning
repairing
restyling
fine workmanship costs no more
385-4361
Our Driver Will Call
Scuby furs ltd
911 GOV'T ST.

WHO?
Has School Fashions for Boys and Girls . . .
W&J WILSON
JUNIOR DEPARTMENT
Gov't at Trounce Alley

NU-WAY Cleaners
GUARANTEED
DRAPERY DRYCLEANING
Keep your Drapes looking like "new." with
"VALCLENE" THE AMAZING NEW DRYCLEANING FLUID OF THE FUTURE AND TODAY . . . for Difficult and Delicate Drapes and Bedspreads

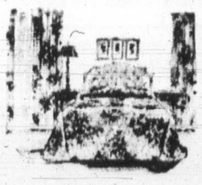

Nu-Way, your drapery drycleaning specialist, who guarantees you beautiful decorator folds, with even hems and no shrinkage to your drapes, now has the amazing new drycleaning fluid, "VALCLENE". A product of DuPont research which keeps drapes looking and feeling like "new."

Drapes and bedspreads cleaned with "Valclene" retain their bright colors and the sizing is not removed from the fabric. You'll find "Valclene" does an excellent drycleaning job on difficult and delicate drapes.
Next time your drapes and bedspreads need drycleaning, call in Nu-Way, your drapery drycleaning specialists.

IF WE CAN'T CLEAN IT, NOBODY CAN!

Drycleaning, Shirt Laundering
Fur Cleaning, Drapery Cleaning
FOR PICK UP SERVICE
PHONE 382-4266

NU-WAY CLEANERS LTD.
420 WILLIAM STREET
1590 CEDAR HILL CROSS ROAD
"The Home of the Fabric Doctor"

"Water Babies"
Learn to Swim from Age 6 Months. through Specialized Instruction!
School Age Maximum of 4 Children per
ially Qualified.
URSES AVAILABLE
Phone 477-6521
PACIFIC SWIM SCHOOL
1669 PEAR STREET

o Washes e Dishes?

nes Services
vement of ng to Ms. journal of , could de- ns to such as who

: Let the t isn't that ss genera- ures have 's job. The t many a ale chau- ns.

in impor- ver mar- ances re- ates work, e, so they apartment, education. os Angeles ound, are o step un- sink. asked men s if they wives with re the re-

ANY

German help my shes when and in a it's her

ed student: ng to do."

his late 50s er class: women's

class exec- But only when the ven then, we'll go

g Mexico

dy a busi- xchange of awyer.

The divorce papers are mailed to the client's address within a week.

Ann Landers

ers: You've diving a lift y the most f society in g force. I operators. t one more

re that on n as Christ- and the business es- closed. On such as St. sh Wednes- ntine's Day arry on, as me is when l ask, "Are On March an 100 such . Finally I and yelled, open you be answer-

he dim-wit eak to Mr. n the opera- on another Will he be world do I think he'll while" the rritated be- don't want h. If I said, a brief call e gets mad nore than 15 sure I gave er. I guess to say is, win." — entipede in

hope you'll eem stupid, es sense to re you open usiness es- at noon on

HONG KONG

Ho Yi-Chi, 42: "I help with the dishes when she's too busy, but generally she doesn't need help. She takes care of our child and does the cooking and the dishes.

"She doesn't complain that I'm reading while she's doing the housework. She thinks it's much better for me to be home reading than out running around with other women." (His wife is a teacher who earns more than he.)

Liu Yi-Hui, 37: "Yes, I help with the dishes. I also do some of the cooking, washing, most of the shopping. We have four children, the eldest seven, and they keep my wife busy. I still have time for TV, mahjong and reading."

POLAND

A coal miner, brusquely: "I don't ask her to help me dig the coal, and she doesn't ask me to do the dishes when I come home."

CZECHOSLOVAKIA

A university professor: "Sometimes. Our teen-age children usually take care of that chore. What I like to do is cook. Would you like my recipe for bramberok (puffed potato pancakes)?"

ISRAEL

A young officer: "I do the dishes. She helps me."

An elderly professor: "I stay out of the kitchen so I won't spoil my wife."

ARGENTINA

A salesman, 33: "Never. And even if I did once, I'd try to forget I ever had."

A cabdriver, 38: "I usually drive 14 hours a day with short breaks to eat. When would I have time?"

certain holidays which are not considered "legal."

□

Dear Ann Landers: A belated thanks from a Corpus Christi, Texas reader for printing that letter about the woman who kept an iguana in the bathtub. My only regret is that you didn't print a letter like it ten years ago.

I've been running a free hotel and dining room, complete with maid service, for a pack of free-loading relatives who have the unmitigated gall to bring their friends to our home for vacations. I finally began to question my sanity when my cousin demonstrated his gratitude for my hospitality by falling asleep with a lighted cigaret in his hand. Luckily I smelled the smoke and put out the fire before he burned the house down. The only damage was a charred mattress. Instead of apologizing and offering to replace the mattress he wanted to know why I would have such a cheap, flammable thing in the house.

That incident brought me to my senses. When I asked my husband why my relatives take advantage of me so shamelessly, he replied, "Because you allow it." His answer stopped me dead in my tracks. Of course he was right. Why don't you perform a national service and pass on those words of wisdom to your readers?

— Fed Up With Sponges.

Dear Fed: Those "words of wisdom" have appeared in this column so often you can put them to music and dance to them. I have been telling people for 17 years that no one can impose on a person who refuses to allow it.

Motherhood Not What It Used To Be

NEW YORK (UPI) — Defenders of motherhood won't like Jeanne Binstock. She maintains motherhood is on the way out as an occupation.

It can't be rubbed out completely for the obvious reason that the planet Earth needs to be peopled with people. But motherhood is not what it used to be and must, indeed, fall into disrepute, according to the sociologist at the University of Massachusetts in Boston.

The egghead follows trends and facts as she builds her case in a report titled "Motherhood: An Occupation Facing Decline."

The report in the futurist, journal of the world Future Society, notes that in 20 years, mothers will be "a mere specialty group in the United States" — like plumbers, engineers, or whatever specialty comes to mind.

The assistant professor of sociology isn't giving any credit to Betty Friedan, the mother of the Women's Liberation movement, for this expected change in motherhood.

"The state of affairs will not result from the Women's Liberation movement, but from economic factors and technological change," she said.

"Women's Lib movements really are a consequence of technological change; they have appeared at the historical moment when a sharp reduction in the occupational group known as mothers is mandatory, and the technological capacity to achieve it is available."

Not as many women die in childbirth. Disease control makes the childhood safer. Drugs, operations and other advances help those alive to a dose of longevity. More people living longer helps to add to the crowding, according to any analysis of the population situation.

". . . We are forced to face the fact that if we do not take from women their role of mother and replace it with something else, we will be throttled by the overproduction of babies," the sociologist cautions.

"We thus face the need to demand that the ancient and honorable occupation of motherhood fall into disrepute, and that women commit themselves to other occupations. Women must be liberated to enjoy the fruits of other occupations, whether they want to be or not."

The American woman today has two to three children instead of half a dozen or more. Childbirth no longer is like going into the front lines of combat. The mom doesn't stay up through the night with her sick children the way mothers used to. Medicines make that possible. Diaper services, convenience foods, wash-n-wear clothing have freed her more. The once 18-hour-a-day chore of mothering has been reduced, according to Professor Binstock, to a mere three hours a day.

Mothers for sometime have been fighting to hold onto their important status, despite the decline in actual necessary services rendered.

"Every occupational group fights for survival when threatened with technological obsolescence and tries to retain a monopoly over its technical skills," she said.

"Women — or rather mothers — are no exception; mothers continue to apply their customary technical skills even when unnecessary or even undesirable. Tender care turns into over-control; attention into excessive scrutiny.

"In an effort to maintain their traditional 18-hour-a-day useful, respected job in the face of its reduced tasks, mothers have been developing an obsession with the details of their children's internal lives, trivial social behavior and interpersonal attitudes.

"The mothers simply have nothing else to do. They use guilt to bind their children, even when grown, to themselves, for their children are their only occupational tools and sources of commitment. To give up their two or three over-manipulated children would mean retirement."

Prof. Binstock maintains that young people are being mothered to death. "They have been subject to a level of scrutiny and maternal investment and guilt that paralyzes them and makes them crawl the walls and scream for freedom," she said.

"They long for real internal choice — not choice forced on them by guilt. And they are presenting us with magnificent new possibilities for freedom in the 21st century.

When the day that sociologist sees arrives, women will have a free choice of economic roles.

The sociologist says it may be quite surprising to discover that no more women will choose to be mothers than men would choose to be engineers. She maintains that kind of choice is what is needed if the population problem is to be solved.

Unisex at that stage will be fully developed. The sociologist sees men and women converging occupationally. She made these additional points:

— Nothing will distinguish men and women, socially and occupationally, from each other, since they will merge the features now kept so carefully in cubby-holes.

— Eventually women will be the policy-makers of those industries that deal in one way or another with issues of human motivation and internal needs — arts, entertainment, advertising, social service, education.

And — to repeat; in just 20 years.

HEARING AIDS

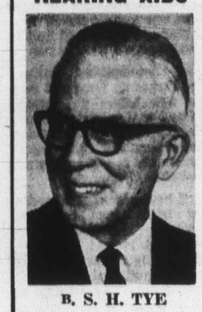

B. S. H. TYE

Hearing Aid Specialist since 1938, invites you to take on trial a Radiocear hearing aid adjusted to your individual requirements. Victoria Hearing-Aid Co., 209 Yarrow Bldg., 645 Fort St., Phone 383-5125. ($50.00 Hearing Aid Available.)

ASCORBIC ACID

One lb.....4.95

Prompt Delivery 384-1195

McGill & Orme LIMITED PRESCRIPTION CHEMISTS

Main Dispensary 649 Fort St. in Yarrow Bldg.

OPEN EVERY DAY OF THE YEAR 'TIL 10 P.M.

2-Pce. SUITS $1.95

TRY OUR FABRICARE CLEANING

Gives your clothes a newer, brighter look.

BULK CLEANING 10 lbs. for $3.00

RENFREW FAIRFIELD CLEANERS

1012 YATES ST.

382-3938

384-4641

FREE PICKUP AND DELIVERY

LOOK

OPTICAL DISPENSING

For Reasonable Prices, High Quality, plus prompt prescription and repair service.

719 FORT 382-5713

Consumer Price Increase Slows

OTTAWA (CP) — Consumer prices — especially for food — rose at a slower rate in the last six months than they did in the first half of last year.

Statistics Canada said Friday the general consumer price index rose last month by one-fifth of an index point to 138.5 from 138.3 in May. Food prices rose one-tenth of an index point to 137.5 from 137.4.

In percentage terms, the over-all index rose 1.6 per cent between December, 1971 and June, 1972. In the same period last year the general index rose 2.5 per cent.

Food prices showed a more marked slowing down in the rate of increase this year — 1.5 per cent during the first six months of 1972, compared with 3.8 per cent in the same period of 1971.

For most housewives, food prices actually declined a bit last month. The index covering food bought in grocery stores and served at home was down one-tenth of one per cent. But restaurant meal prices soared eight-tenths of one per cent, sending the over-all food price index up a notch.

Paul Hellyer, former transport minister, noted the latest increase in living costs in the House of Commons, and asked Trade Minister Jean-Luc Pepin what new policies the government had to control them.

Pepin said the rise last month was the smallest in two years, at a time — between May and June — when consumer prices usually put on a spurt.

Government sources said food prices should level off now, for a few months at least.

Last month's general increase in the consumer price index was attributed by Statistics Canada mainly to housing and transportation costs.

Erma Bombeck

Telling my kids a joke is like tickling Jane Fonda with an Indian feather. They sit there like a mask of tragedy with a migraine and demand, "What's so funny about that!"

To me, it is rather frightening to imagine that if a poll were taken tomorrow among our young people, their favorite humorists would be Dan Rather and Pauline Frederick.

My husband says I am an alarmist. He says young people do too laugh. They are just a little more serious and involved in current affairs.

To prove a point, he collared one of our sons the other night and snickered, "Hey, son, why does a chicken cross the road?"

"Who wants to know?" asked my son, his eyes narrowing suspiciously. "This isn't a question on the last census, is it?"

"Or course not," said my husband.

"What kind of a chicken is it?" he continued.

"That's not important."

"Ralph Nader thinks chickens are important. He did an investigation that proved."

"This has nothing to do with Ralph Nader. Its a joke."

"Is this a Polish chicken?" he asked, "Because if it is, ethnic humor isn't . . ."

"It is not a Polish chicken," said his father patiently.

"Well to begin with, it's against the law to let a chicken run loose . . ."

"For crying out loud!"

"In the second place, the chicken would never get across the road. Statistics show there were more highway deaths last year than . . ."

"Will you stop being so serious about a lousy chicken?" shouted his father.

"You' d be serious, too," he said, "if you were a poultry grower. Do you know chickens are cheaper than lunch meat? it hardly pays to grow them . . ."

"Look," said his father, "The chicken is nothing special . . . It was raised to be cheap, diseased, and dumb enough to cross the road just for the sake of the joke. Now, why would he cross the road?"

Our son shrugged his shoulders.

"TO GET TO THE OTHER SIDE," said his father, slapping him on the back.

"Are you saying that the chicken is aiding and abetting the enemy by defecting to another power?"

His father slumped in a chair and buried his head in his hands.

"You don't have to get so uptight about a chicken you don't even know, Dad. Just come on and tell me the end of the joke."

Theft Suspect Found Hanged

TAIPEI (Reuter) — Feng Chih-xuan, 21, arrested for stealing cars, hanged himself in a prison cell with a rope fashioned out of strips torn from his shirt, police reported. He left a note saying he was sorry for bringing shame to his parents.

DEAN HEIGHTS BEAUTY SALON

Serving Saanich — Oak Bay — Lansdowne Area for 30 Years.

WE RECOMMEND A "FERMODYL" TREATMENT

Especially during the Summer Season.

FOR PERMS, COLOURING OR HAIR STYLING.

NORAH NELSON, Prop.

BONNIE

SUSAN

With your appointment ask on "The Care of Your Hair" by Mrs. Nelson, 30 yrs. experience.

ALL PROFESSIONAL OPERATORS

APPOINTMENTS — 592-7633

2877 Foul Bay Rd. - Down the hill from Lansdowne and UVic.

DIVORCE

Can I Afford It?

We offer:
- A Reasonable Price
- Easy Terms
- Fast Confidential Service
- $50 Deposit
- No One Refused

UNIVERSAL DIVORCE FINANCING LTD.

For your FREE COPY of Canada's Divorce Act No. 322 — 646 Fort St., Victoria Phone 383-8276

Pittards Glove Leather with Fur . . . the newest coat look by Rajac

Rajac believes fashion ought to be as beautiful to your touch as it is to your eye. Hence this coat, a stunning combination of Pittards glove soft leather with blended racoon collar and cuffs. Sparing nothing to achieve a totally luxurious look, Rajac cuts 14 gores of beautiful black calf suede to form the skirt and bodice. Top stitching on all gores accentuates the slender look of the coat. Just one from many elegant fur trimmed leather coats by Rajac at Eaton's now. Sizes 10 to 16.

Illustrated. (With quilted lining, satin lined sleeves) each 250.00

Others from 200.00 to 350.00

Special measures also available, please allow three to four weeks for delivery.

Coats, Floor of Fashion

EATON'S Downtown

Store Information 382-7141

LOOKING BACK

First phase of Provincial Museum's modern history galleries, involving three years' work, was opened by Premier Bennett Friday. Exhibits trace lifestyle of British Columbians from present day back to 1740s. Ned De Beck, 89, of 2830 Somass, long-time clerk of the B.C. Legislature, examines machinery used in fish cannery.

—Colonist photo by Jim Ryan

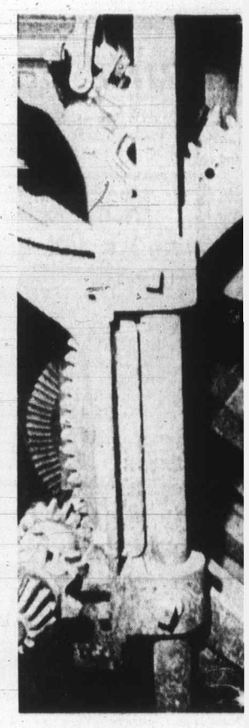

Message from Mel Couvelier

As Liberal candidate for Oak Bay in the Provincial election, I am using this column to communicate directly with the electors in the Oak Bay riding about the issues and the problems which affect all of us.

One of the most serious problems exists in the present government's continuing policy of laying the costs of public school education on property owners. Even 40% of the cost of community colleges like Camosun must be borne by the homeowner although the cost of operating universities like UVIC is charged against general revenues and is not laid solely against the homeowner.

There may have been a time when placing this heavy burden on the property owner was justified but with the rising costs of education at all levels the justification no longer exists.

It does not make sense, politically or economically, to load these educational costs onto the property owner and at the same time declare that a provincial surplus exists. **THE COSTS OF EDUCATION AT ALL LEVELS SHOULD BE A CHARGE AGAINST THE CONSOLIDATED REVENUE FUND.**

By this method of financing education, the burden would be spread over the entire income earning population and not confined to the ratepayer. People on fixed income would contribute to costs of education only if the amount of their income warranted it and not, as is now the case, based on the assessed value of their property.

Community colleges like Camosun are proving to be a useful new development in providing career training and the first two years toward a university baccalaureate degree. But how can anyone justify charging 40% of the costs of the community college directly to the property owner while the costs of the university are borne by all the population?

Similarly with elementary and high school costs, all parts of the income earning public should share in the responsibility of educating the young, not just those who own property.

My headquarters are at 1955 Foul Bay Road, near Fort St., telephone 592-2478. You're invited to drop in and discuss these problems with us.

Sincerely,

MEL COUVELIER

Days

By MARGUERITE DAVIS

WASHINGTON (UPI) — Every hair of Muriel Humphrey's soft silver coiffure is in place, her dress immaculate.

She looks delicate, but she has worked long hours in many states for the prize Hubert H. Humphrey so desperately wants again, the Democratic presidential nomination. She has done this not only because he is her husband, but also because "he's my candidate."

"The sort of things he's worked for, the knowledge and skills he has — I think he's the best candidate for the nation's highest office."

A campaign day looked backbreaking. She began March 28, for example, with two early-morning radio interviews, back-to-back at Kau-

RENO TOURS

Starting Sept. 16

From Victoria directly and returning to Victoria directly.

— Conducted of Course —

8-DAY TOURS

NOT 7 but 8 Days! Db., ea. person $95

Tours are booking up fast — reserve early and avoid disappointment.

CAPITAL TOURS

611 Fort St. 384-1432

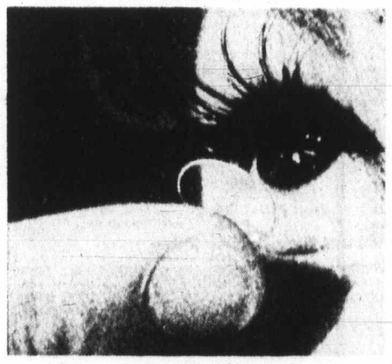

The Soft Contact Lens

Available at once on prescription

- A 3 minute film presentation shown on request.
- Inquire about a free detailed booklet.

MAYCOCK OPTICAL

"Serving Vancouver Island for Over 23 Years"

1327 BROAD ST. PHONE 384-7651

NOW ON—E. M. CARTER SUMMER CLEAR

Shop now for vacation wear. Good selection fashions.

30% TO 50%

DRESSES

Many new styles and popular colors.

Good Selection ½ SIZE DRESSES

SP

PANT

Long card of mix an ken size suits.

CHARGEX

E. M. Carter Ladie

218 Menzies Street

Free Parking Behind Our Store — Open Budget Terms Without Carrying

To Be

forced on
t they are
n magnifi-
s for free-
ury.

at sociolo-
women will
of econom-

ys it may
to discover
omen will
hers than
to be engi-
ains that
at is need-
n problem

ge will be

fully developed. The sociologist sees men and women converging occupationally. She made these additional points:

— Nothing will distinguish men and women, socially and occupationally, from each other, since they will merge the features now kept so carefully in cubby-holes.

— Eventually women will be the policy-makers of those industries that deal in one way or another with issues of human motivation and internal needs — arts, entertainment, advertising, social service, education.

And — to repeat; in just 20 years.

: with Fur
coat look
c

eautiful to your touch as it is
ning combination of Pittards
nded racoon collar and cuffs.
ous look, Rajac cuts 14 gores
m the skirt and bodice. Top
the slender look of the coat.
ed leather coats by Rajac at
Eaton's now. Sizes 10 to 16.
lined sleeves) each **250.00**
ers from **200.00** to **350.00**
four weeks for delivery.

Coats, Floor of Fashion

I'S
Downtown

LOOKING BACK

First phase of Provincial Museum's modern history galleries, involving three years' work, was opened by Premier Bennett Friday. Exhibits trace lifestyle of British Columbians from present day back to 1740s. Ned De Beck, 89, of 2830 Somass, long-time clerk of the B.C. Legislature, examines machinery used in fish cannery.

—Colonist photo by Jim Ryan

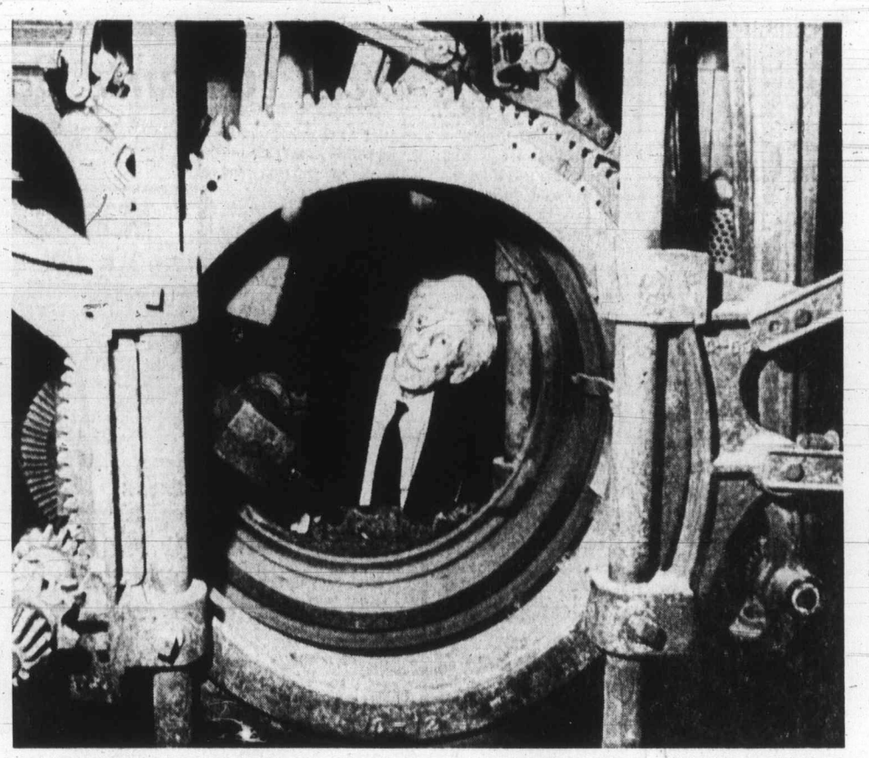

Message from Mel Couvelier

As Liberal candidate for Oak Bay in the Provincial election, I am using this column to communicate directly with the electors in the Oak Bay riding about the issues and the problems which affect all of us.

One of the most serious problems exists in the present government's continuing policy of laying the costs of public school education on property owners. Even 40% of the cost of community colleges like Camosun must be borne by the homeowner although the cost of operating universities like UVIC is charged against general revenues and is not laid solely against the homeowner.

There may have been a time when placing this heavy burden on the property owner was justified but with the rising costs of education at all levels the justification no longer exists.

It does not make sense, politically or economically, to load these educational costs onto the property owner and at the same time declare that a provincial surplus exists. **THE COSTS OF EDUCATION AT ALL LEVELS SHOULD BE A CHARGE AGAINST THE CONSOLIDATED REVENUE FUND.**

By this method of financing education, the burden would be spread over the entire income earning population and not confined to the ratepayer. People on fixed income would contribute to costs of education only if the amount of their income warranted it and not, as is now the case, based on the assessed value of their property.

Community colleges like Camosun are proving to be a useful new development in providing career training and the first two years toward a university baccalaureate degree. But how can anyone justify charging 40% of the costs of the community college directly to the property owner while the costs of the university are borne by all the population?

Similarly with elementary and high school costs, all parts of the income earning public should share in the responsibility of educating the young, not just those who own property.

My headquarters are at 1955 Foul Bay Road, near Fort St., telephone 592-2478. You're invited to drop in and discuss these problems with us.

Sincerely,
MEL COUVELIER

RENO TOURS
Starting Sept. 16
From Victoria directly and returning to Victoria directly.
— Conducted of Course —
8-DAY TOURS
NOT 7 but 8 Days! Db., ea. person **$95**
Tours are booking up fast — reserve early and avoid disappointment.
CAPITAL TOURS
611 Fort St. 384-1432

QVic Now Preparing

Abortions in B.C. Now 600 Monthly

Therapeutic abortions in B.C. apparently are on a plateau of about 600 a month, according to figures collected by B.C. Hospital Insurance Service.

With some hospitals not yet heard from, there were 609 such procedures during May. During February and March, there were 679 and 680 therapeutic abortions respectively.

However, the average monthly figure is closer to 600. The higher figures for February and March likely are a result of conceptions in December and January, possibly during the Christmas-New Year holiday.

Royal Jubilee Hospital continues to do most of the therapeutic abortions in Greater Victoria. Its weekly operating room slate averages 12, although at times it has been down to seven and as high as 14 or 15.

In the meantime, Queen Victoria General Hospital has announced that it likely will start doing therapeutic abortions in September. It is setting up the necessary committees, acquiring equipment and making certain that qualified staff are in attendance.

As is the case at Jubilee, all therapeutic abortions have to be approved by a committee of doctors, none of whom may have a financial interest in the procedure.

This would be Queen Victoria General Hospital's first round of abortions. When the hospital was owned by the Sisters of St. Ann, the procedure was not permitted.

Weed-Killer Too Potent For Taster

LONDON (UPI) — Jack Coleman couldn't remember what was in the after-shave bottle tucked away on a shelf in the garden shed so he tested a drop on the end of his finger. It killed him.

Coleman's wife told a coroner Friday her husband had brought a powerful weed-killer called Paraquat home from the prison where he worked.

"He left some in an unlabelled after-shave bottle in our shed," Mrs. Coleman said. "About a year later he found it again and tasted a little on his finger."

Coleman was rushed from his home in Bristol to a London hospital. Doctors tried to save him, but failed.

"The only treatment for Paraquat poisoning is a lung transplant," Dr. Hugh Johnson told the coroner's court.

ROSS DAM TOUR
AUGUST 5 - 9
Double Each Person **$88**
Tour highlights: Full Tour of Whidby Island. Tour to Ross Dam, Diablo and Gorge Dams in the Cascade Mtns. following Skagit River. Tour of Port Defiance Park and Old Historical Fort Nesqually. Tour right around Mount Rainier viewing the 4 faces. Plus an excellent family style dinner. Write or phone for free itineraries.
CAPITAL TOURS
Ste. 403—645 Fort St.
384-1432

Muriel Humphrey Never Happier

Days All Joyously Busy

By MARGUERITE DAVIS

WASHINGTON (UPI) — Every hair of Muriel Humphrey's soft silver coiffure is in place, her dress immaculate.

She looks delicate, but she has worked long hours in many states for the prize Hubert H. Humphrey so desperately wants again, the Democratic presidential nomination. She has done this not only because he is her husband, but also because "he's my candidate."

"The sort of things he's worked for, the knowledge and skills he has — I think he's the best candidate for the nation's highest office."

A campaign day looked backbreaking. She began March 28, for example, with two early-morning radio interviews, back-to-back at Kaukana, Wis., and by mid-morning was at an Appleton, Wis., senior citizens' residence for a community meeting. After at 40-minute visit there, she was interviewed at the local newspaper, then took off for Oshkosh.

She was interviewed for a half-hour radio show there before meeting briefly with a women's editor and then setting her foot in the path for Fond du Lac. There, successively, she was interviewed by reporters for a television station and a newspaper, called at a nursing home and then at a workshop for the mentally and physically disabled, checked into a motel in time for another interview with another radio reporter, attended a reception for low-income families in a high-rise apartment and finally, en route to Wausau, visited a meeting given by sponsors of care for the mentally retarded.

The next day there was more of the same kind of schedule that almost seems calculated to break down a candidate's wife. But not Muriel Humphrey.

"I love campaigning, and I like it better than I ever did before," she said.

Until her husband announced his presidential candidacy Jan. 10 at Philadelphia, she said, "I never thought I would experience such complete joy, excitement, and happiness as when we finally decided to go ahead." She is glad the announcement was made at Philadelphia, where as a young mayor of Minneapolis Humphrey led the fight for civil rights at the 1948 Democratic National Convention.

Mrs. Humphrey . . . tough schedule

'His Own Man Again'

"He's his own man again, his own beautiful free-swinging, joyous, exciting person," she said of her husband, who served four years as vice-president in the Johnson administration.

Mrs. Humphrey's schedule shows her deep interest in mental retardation, a concern she developed as a result of her first grandchild, Vicky, born on election day, 1960, was retarded, and Mrs. Humphrey has worked hard ever since to improve the plight of such youngsters.

"The more openly and honestly we can discuss retarded children, the more we can do for them," she says on urging their parents to face their grief with faith and optimism.

Muriel and Hubert Humphrey were married Sept. 3, 1936, at Huron, S.D. She went with him to Louisiana State University which he attended on a graduate fellowship, then worked as his political partner when he sought and won election and re-election as mayor of Minneapolis, his victorious races to become senator and then vice-president, and the losing campaign for president in 1968.

They have four children — Mrs. Nancy Solomonson and three sons, Robert, Douglas and Hubert III — eight grandchildren and a continuing love of life. Mrs. Humphrey is a pianist and accomplished seamstress, she likes to walk in the snow at their lakeside home near Waverly, Minn., and in the summertime enjoys watersports, including skiing.

She learned to do fine needlepoint when she flew long trips with the vice-president, designing as well as stitching.

Muriel Humphrey speaks of her husband with a special love, and recalls with pride the comment by former first lady Eleanor Roosevelt: "Hubert Humphrey has the spark of greatness."

HANDI-SPOT CLEANERS
9 W. Burnside at Harriet
(Drive-in Plant)
- Specialty and general cleaners.
- Clean only by weight.
- Alterations and repair service.
- Suede and leather cleaners.
- Drapery cleaning and alterations.
- Pick-up and delivery.
- Petroleum solvent.

PHONE 383-9712

The Soft Contact Lens
Available at once on prescription
- A 3 minute film presentation shown on request.
- Inquire about a free detailed booklet.

MAYCOCK OPTICAL
"Serving Vancouver Island for Over 23 Years"
1327 BROAD ST. PHONE 384-7651

Silver Thread's Almanac

MAIN CENTRE

Monday 9 a.m. — drop-in, cards, shuffleboard, pool, library; 1 p.m. — drop-in, cards, library, Stamp Club, bridge; 7:30 p.m. — whist.

Tuesday 9 a.m. — drop-in, cards, shuffleboard, pool, library; 1 p.m. — drop-in, cards, shuffleboard, pool, library; 1 p.m. — drop-in, cards, Garden Club every third Tuesday; 7:30 p.m. — dance.

Wednesday 9 a.m. — drop-in, cards, shuffleboard, pool; 1 p.m. — drop-in, library, cards, Chess Club; 7:30 p.m. — whist.

Thursday 9 a.m. — drop-in, cards, shuffleboard, pool, library; 1 p.m. — drop-in, cards, library; 2 p.m. — dance.

Friday 9 a.m. — drop-in, cards, shuffleboard, pool, library; 1 p.m. — drop-in, cards, library, bridge; 7:15 p.m. — cribbage.

Saturday 1 p.m. — drop-in, library, whist drive; 2 p.m. — chess; 7:30 p.m. — 500 card game.

Sunday 1 p.m. — drop-in, library.

SAANICH

Monday 9:30 a.m. — billiards, shuffleboard, drop-in; 1:30 p.m. — bridge.

Tuesday 9:30 a.m. — carpet bowling, drop-in; 1:30 p.m. — progressive whist, Chess Club.

Wednesday 11 a.m. — picnic.

Thursday 9:30 a.m. — carpet bowling, drop-in; 1:30 p.m. — carpet bowling, drop-in.

Friday 9:30 a.m. — drop-in; 1:30 p.m. — Jacko, billiards, drop-in; 7:30 p.m. — progressive whist.

ESQUIMALT

Monday 1:30 p.m. — alley bowling, carpet bowling.

Tuesday 10 a.m. — quilting 12 noon — hot lunch 1:30 p.m. — carpet bowling, cards.

Wednesday 1:30 p.m. — whist drive.

Thursday 11 a.m. — picnic.

Friday 10 a.m. — quilting, carpet bowling; 1:30 p.m. — drop-in.

SIDNEY

Monday 9 a.m. — centre open; 1 p.m. — conversational French.

Tuesday 8:45 a.m. — Stanley Park trip; 9 a.m. — centre open; 1 p.m. — painting; 1:30 p.m. — progressive whist.

Wednesday 9 a.m. — centre open; 10:30 a.m. — Mah-Jong; 12 noon — hot lunch; 2 p.m. — games.

Thursday 9 a.m. — centre open; 1:15 p.m. — Bridge Club.

Friday 9 a.m. — centre open; 2 p.m. — Jacko; 7 p.m. — evening cards.

Freight Train Cars Derailed

GRAND FORKS, B.C. (CP) — Four cars of a Burlington Northern Railroad freight train were derailed Saturday about 13 miles east of here. The four cars, loaded with sawdust and lumber, were part of a 36-unit train that was running from Colville, Wash., to Republic, Wash.

Drive-in Movie Multi-Racial

PRETORIA (Reuter) — South Africa's first multi-racial drive-in movie will be opened in the small town of Keimdes next week, government officials said Friday.

NOW ON—E. M. CARTER'S GREAT
SUMMER CLEARANCE
Shop now for vacation wear. Good selection of attractive summer fashions.
30% TO 50% OFF
DRESSES — Many new styles and popular colors.
Good Selection ½ SIZE DRESSES
SPORTSWEAR — PANT SUITS, SKIRTS — Long cardigan sweaters. Lots of mix and match items. Broken size range of smart pant suits.
CHARGEX
E. M. Carter Ladies' Wear
218 Menzies Street 385-6511
Free Parking Behind Our Store — Open 9:30 to 6:00 Daily
Budget Terms Without Carrying Charges

MULLINS MARINE
10-SPEEDS
LOW MONTHLY TERMS
925 YATES STREET

Step out in Style
IN GOLD CROSS SHOES
Comfort for the lady of fashion.
Shoes with Comfort Always at
King's
1453 DOUGLAS ST.

FAIRWAY
DISCOUNT HOUSE
272 GORGE ROAD, W.
Low, Low DISCOUNT
PRICES ON ALL FOODS
PRICES EFFECTIVE SUN., MON., TUES.
WEEKDAYS, 9-9
SUNDAYS, 10-7
We Reserve the Right to Limit Quantities

KRAFT CANADIAN CHEESE SLICES 1-lb. Pkg. **79c**
PACIFIC OR ALPHA CANNED MILK 7 tall ttins **1.00** With $10 Order or Over
PACIFIC 1-LB. PRINT MARGARINE 5 lbs. **1.00**
FRESH GROUND ROUND STEAK lb. **99c**
PORK RIBLETS Government Inspected lb. **29c**
LIBBYS FANCY FRUIT COCKTAIL 14-oz. tins 2 for **55c**
BREADED VEAL STEAKETTES lb. **69c**
DAD'S DIGESTIVE BISCUITS 1-lb. bag **49c**
SWIFT'S OR BURNS' CANNED HAMS 1½-lb. tins **1.49**
No. 1 CHIQUITA BANANAS 8 lbs. **1.00**
TURKISH COFFEE Reg. or Fine ..... lb. **75c**
No. 1 HOT HOUSE TOMATOES lb. **39c**

Young Drivers Seek Correction

Hazards at Roadside Taking Needless Toll

By BARBARA McLINTOCK
Colonist Reporter

So far this year in Greater Victoria there have been 13 people killed in traffic accidents.

Two of the fatal accidents have involved cars hitting utility poles.

Last year there were 26 traffic fatalities in the area, and three involved cars hitting utility poles. Another one occurred when a motorcycle hit a pole, and a fifth when a car hit a tree.

Some members of the Canada Council of Young Drivers believe that those are fatalities that need not have happened.

They call poles, trees, and other obstructions near the road, roadside hazards, and say that if the hazards were removed, the number of traffic accidents would be considerably lower.

In an attempt to analyze the problems the roadside hazards pose, four young people this summer are conducting a study of the hazards under the sponsorship of the Automobile Insurance Board of B.C.

One of the four, Mary Jameson, 2420 Lansdowne, Oak Bay, said this week the group has defined a roadside hazard as "anything, within reason, that a car could hit if it left the travelled portion of the roadway."

Such hazards include hydro poles, light standards, posts, bridge abutments, improperly placed guardrails, ditches and often concrete traffic islands, she said.

She pointed out heavy wooden utility poles only a few inches from the roadway along Hillside as an example of the problem.

"A car just has to be nudged off the roadway by somebody passing too close, and he's into one of those."

The group has begun its reaserch with an examination of police traffic accident reports to find out what sort of hazards and what specific locations appear to be special problems.

For example, in Sidney they found that 22 out of 72 accidents so far this year — almost one-third — have involved cars hitting poles or other hazards, Miss Jameson said.

The four also intend to drive local roads to make their own appraisal of hazards and hope citizens who are aware of particular hazards will phone them and tell them about them.

They may be reached at the office of the Capital Region Safety Council at 385-7241.

The group hopes the facts they find from their survey will get people to begin to change their attitudes towards the problem of unsafe roads.

Most people just expect roads to be unsafe, Miss Jameson said. "It is their right as taxpayers to have safe roads to drive on," although it may cost more in some cases to; for example, set poles back from the road.

Wide road shoulders, installation of guard rails in dangerous locations, filling-in of ditches and underground wiring are other possible solutions to some of the ptoblems, she said.

Colonist photo by Ian McKain

Jameson, dangerous poles

'Hog Wild' Grants Studied

The Community Council of Greater Victoria is concerned that the federal government is going "hog wild" in granting money to various social service groups, Ald. William Tindall said this week.

So, Tindall said, the community council has recommended that it be used to assess the needs of all local social service groups which apply for federal funds before any grants are issued.

Tindall, who is chairman of Victoria's health and welfare committee, said this was one of the major recommendations in a report to city council by the community council.

"The concern of the community council is that the federal government appears to be going literally hog-wild in granting money under the Opportunities for Youth and Local Initiatives Program without consulting municipal authorities as to the extension of the programs once their funds have expired," Tindall said.

The community council's report was tabled at a welfare committee meeting Thursday until aldermen have had a chance to study it.

The report was commissioned by council so that a sample area could be examined for possible duplication of social service efforts. Tindall said there is "every indication of considerable overlapping."

REMEMBER
100 H.P. 1972 DODGE COLT

MADE IN JAPAN
FULL PRICE $2297 2-DOOR COUPE
DELIVERED IN VICTORIA
$63 down $63 per month 48 months on approved credit
"Victoria's Most Trusted Name"
NATIONAL CHRYSLER DODGE
Both sides of 800 Block YATES ST. • 384-8174

5 Inch Continuous GUTTER in baked enamel
Takes care of itself for 20 years!
479-3232
FREE ESTIMATES
B.C. ALUMINUM "EASY TERMS!"

HONDA
URGENTLY NEEDS
TRADES
"World of Pleasure"
PEARSON

Saanich Court Use Urged

Mayor Hugh Curtis of Saanich has reiterated his criticism of the provincial government for insisting on the centralization of court facilities in downtown Victoria.

He was interviewed after a committee of Victoria city council earlier this week discovered that a new courtroom for the Fisgard Street centre would cost about $80,000.

The city would pay 50 per cent of construction costs, Saanich 22 per cent, Esquimalt and Oak Bay together 18 per cent and the provincial government 10 per cent. The new courtroom is needed because the present facilities are overloaded and trials are being delayed.

Curtis for some time has been urging the government to use a courtroom in the Saanich Police building, utilized as such only during remodelling of Victoria's facility.

"We have a myopia in the attorney-general's department that anything north of Fisgard Street is too far away to be considered," said the mayor. "I agree with Ald. Harold Olafson (of the city) that $80,000 is too much.

"The continued committment to downtown court facilities is senseless. The attorney-general has not ever bothered to inspect our courtroom or our enlarged police building.

"I expect a building in Atlin would get more attention than one in Saanich," said Curtis.

WE HAVE MOVED!
VICTORIA HYPNOSIS SERVICES CENTRE LTD.
101—645 Fort St.
(Yarrow Bldg.)
388-9722
(Serving Victoria Since 1967)

Divine Gifts Sermon Topic

The charismatic renewal of today will be discussed by Rev. Tom Johnstone, former general superintendent of the Pentecostal Assemblies of Canada, at the 7 p.m. service today in Glad Tidings Pentecostal Church.

Johnstone, who grew up in Nanaimo, will speak on God's Unspeakable Gift at the 11 a.m. service.

He has held many offices in the work of the Pentecostal Assemblies and has also been principal of Western Pentecostal Bible College in North Vancouver.

His evening talk on The Charismatic Renewal and You is designed to put into proper focus the original charismatic visitation, the one at the turn of the century, today's renewal and the baptism of the Holy Ghost.

In the matter of expense

The thought that bereavement should impose a financial burden upon anyone is not a pleasant one. At Hayward's Funeral Chapel we are prepared to serve anyone from any walk of life. It is not necessary to join a so-called "Society" in order to achieve minimal expense.

At Hayward's we respect each family's financial circumstances, and we provide the type of service you prefer. We will discuss costs fully and frankly at any time with no obligation.

We stand ready to serve the family's wishes, quietly, sympathetically, with efficiency and dignity.

Hayward's
FUNERAL CHAPEL
Reginald Hayward
Manager
Carrying on a tradition that has been part of the community since 1867.
743 Broughton St. 386-3505

"We Take a Warm Interest in Your Comfort"
G. H. BIRNIE LTD.

Call the Specialists
385-9791
2624 QUADRA

SPECIALIZED Heating Services
—Locally Owned
—Locally Operated
—Locally Billed
—Designed to meet your heating service needs.
• Automatic Fill Service
• Radio Dispatched Trucks
• 24 Hour Emergency Service — Including Burner to our established customers

HELD OVER MONDAY!
SIMPSONS-SEARS
Warehouse Sale
Shop For These Bargains
Plus Many Unadvertised
Values Monday 9:30 to 5:30

Clearance
BATH TOWELS
Large size bath towels in bright prints and eye-catching patterns. Large size bath towels.
Simpsons-Sears Low Price 1.37 ea.
Matching hand towels Ea. 67¢
Matching face cloths 2 for 67¢
Personal Shopping: Staples (96)

Personal Shopping Only While Quantities Last

Van Raalte Bra
White and Skintone bras in A, B and C cup. Reg. 5.50. Sale Price Ea. 3.67
D cup. Reg. 6.50. Sale Price Ea. 4.33
Skintone. Broken size range. A and B cup. Reg. 6.50.
Sale Price Ea. 4.33
Personal Shopping: Intimate Apparel (18)

Women's Cologne Collection
A wide selection of popular fragrances including Woodhue, Chantilly, Tweed, Heaven Scent and Emeraude. Reg. 4.95.
Sale Price Set 2.97
Personal Shopping: Health, Beauty (8)

Women's Summer Sandals
Assorted styles of go-anywhere sandals with leather or vinyl uppers, in Beige, Tan or White. Sizes 5 to 10.
Simpsons-Sears Low Price Pr. 6.99
Personal Shopping: Women's Footwear (54)

Girls' Long Summer Dresses
Pretty summer prints in a choice of cotton/polyester blends or voiles. Drip dry. Sizes 7 to 14 and 8½ to 14½.
Simpsons-Sears Low Price Ea. 3.99 to 12.99

Girls' Co-Ordinate Fashions
Selection includes flare pants, jackets, shorts and skirts, all with summer eye-appeal. Reg. 3.98 to 15.98.
Sale Price Ea. 2.99 to 11.99
Personal Shopping: Girls', Teens' Wear (77)

Boys' Squall Jackets
100% nylon jackets that are wind proof and water repellent. Dome pocket, racing stripes. Colours include Red, Gold, Blue, Navy and Purple. Sizes 8 to 18.
Simpsons-Sears Low Price Ea. 5.47
Personal Shopping: Boys' Wear (40)

Men's Dress Shirts
100% arnel knit shirts with long sleeves. Assorted prints and tone on tone, and White backgrounds.
Simpsons-Sears Low Price Ea. 6.97
Personal Shopping: Men's Furnishings (33)

Men's Hush Puppy Jogging Shoes
Gold, Green and White suede or Red, White and Blue suede. Wide only, sizes 6 to 12. Reg. 17.99. Sale Price Pr. 12.99

Sandals and Light Summer Casuals
Final clearance of men's casual summer footwear. Reg. 5.97 to 12.99.
Sale Price Pr. 3.97 to 6.97
Personal Shopping: Men's Footwear (67)

Spanish-Style Sewing Desk
Consolette sewing desk for 14½ round base.
Simpsons-Sears Low Price Ea. 49.97

Portable Sewing Cases
Clearance of trade-in and old styles.
Simpsons-Sears Low Price $4 to $8

Floor Shampooers
2-speed, polishes, scrubs. 3 only.
Simpsons-Sears Low Price Ea. 35.97

Floor Polishers
Chrome plated, complete with buffing and waxing pads.
Simpsons-Sears Low Price Ea. 29.97
Personal Shopping: Sewing Machines, Vacuums (20)

8-Track Tape Cartridges
Canadian and American artists. Includes Dixieland, country and western and contemporary music.
Simpsons-Sears Low Price Ea. 2.99
Personal Shopping: Automotive Accessories (28)

Stereo Component System
Popular stereo system in modern design, with separate speakers. 3 only.
Reg. 159.98.
Sale Price Ea. 129.99

AM/FM FM Stereo
Contemporary design with 4 speed automatic changer, four speakers. Floor model. 1 only.
Reg. 259.98.
Sale Price 169.99

6-Speaker Sound System
Garrard turntable, solid state chassis walnut finish. 6 only. Reg. 369.98.
Sale Price Ea. 299.00

Push-Button Tape Recorders
Complete with microphone, earphone and batteries. Reg. 39.98.
Sale Price Ea. 28.88
Personal Shopping: TVs, Stereos (57)

Coleman Stoves and Lanterns
2-burner Coleman camp stove with windshield 15.97
Coleman naptha lantern burns up to 10 hours 14.97

Burgess Dolphin Lantern
Unbreakable, waterproof and non-rusting. 4-way switch. Floats. Red emergency flasher. Includes batteries. Limited quantity. Simpsons-Sears Low Price, Ea. 3.97

12-Ft. Aluminum Sportfisher Boat
4 only. 12' cartopper includes baitwell, and paddle holders. Lapstroke design for added stability rated for 10 HP. 580 lb. capacity. Weighs 112 lbs. Reg. 369.98.
Sale Price Ea. 269.97

7' Oars
One-piece varnished maple oars.
Simpsons-Sears Low Price Pr. 11.97
Personal Shopping: Sporting Goods (6)

30"x40" Sand Box
Hardwood sandbox with canopy that lowers over box to keep contents dry. 30"x40"x5". 2 only. Simpsons-Sears
Low Price Ea. 14.97
Personal Shopping: Toys (49)

Clearance! Summer
FABRICS
Assorted fabrics in 45" to 60" widths, including polyester crepe in solids and prints, turbo acrylic, sheers, stretch terry and brushed denim
Simpsons-Sears Low Price 1.97 yd.
Remnant Clearance — All ⅓ Off
Personal Shopping: Fabrics (36)

French Provincial Dining Room Suites
2 only. China cabinet, table, 3 regular and 1 arm chair. Reg. 729.98.
Sale Price Ste. 528.00

Bahama Lawn Chairs
These heavy quality, double sling seat construction chairs are great for home or cottage. Reg. 10.99.
Sale Price Ea. 7.88

Clamp-On Umbrellas
Multiple coloured umbrellas that clamp securely onto your lawn chair and keep the sun out of your eyes. Limited quantity. Reg. 3.99. Sale Price Ea. 2.49

Garden Chaisettes
Limited quantity. Red, White and Blue chaisettes for garden or cottage. Lounge in the sun. Reg. 10.99.
Sale Price Ea. 7.88

Lawn Swings
The ultimate in garden enjoyment. 9 only, garden swings in popular Blue Florida Pattern. Reg. 89.98.
Sale Price Ea. 69.00
Personal Shopping: Furniture (1)

Room Size Rugs
Viscose Foam-Backed Rugs—9x12 rugs. Limited quantity. 2 Candy Stripe, 2 Green, and 6 Brown.
Simpsons-Sears Low Price Ea. 22.88
12'x11' Indoor-Outdoor Shag—1 only. Off-White.
Simpsons-Sears Low Price 49.97
4'6"x6'6" Wool Rug—Brown. 1 only.
Simpsons-Sears Low Price Ea. 14.88
Foam-Backed Indoor-Outdoor Carpet—1 only. 12'x10'6". Blue.
Simpsons-Sears Low Price 33.88
12'x18' Sculptured Nylon Rug—1 only. Green.
Simpsons-Sears Low Price 59.83
12'x9' Indoor-Outdoor Carpet—Acrilan. 1 only. Green.
Simpsons-Sears Low Price 39.88
12'x13' Sculptured Nylon Rug—1 only. Green.
Simpsons-Sears Low Price 79.88
Personal Shopping: Floor Coverings (37)

Building Supplies
10'x20' Patio Covers
All aluminum patio covers. Reg. $419.
Sale Price Ea. $379
Verti-Stripe Window Awnings
31" wide. Ea. 16.97 58" wide. Ea. 35.97
40" wide. Ea. 27.97 76" wide. Ea. 44.97
49" wide. Ea. 29.97 85" wide. Ea. 47.97
48" Galvanized Screening
7' roll.
Simpsons-Sears Low Price Roll 1.88
12"x12" Duracoat Ceiling Tile
64 sq. ft. per carton.
Simpsons-Sears Low Price Ctn. 8.97
12"x12" Acoustic Tile
64 sq. ft. per carton.
Simpsons-Sears Low Price Ctn. 10.97
Assorted Shingles
Simpsons Sears Low Price Ea. 10c
Personal Shopping: Building Supplies (44)

Simpsons-Sears Hillside: 3190 Shelbourne Street. Lots of Free Parking . . . No Tickets, No Time Limit (7-6)

Windsor's Wish

Vows Link Royalty, Commoner

BARNWELL, England (UPI) — Prince Richard of Gloucester wed a blue-eyed Danish secretary Saturday — and in doing so achieved a goal which for his late uncle, the Duke of Windsor, remained a lifetime's unfulfilled wish.

With a barely audible "I will," Birgitte van Durs, 25-year-old blonde daughter of a lawyer, became Her Royal Highness Princess Richard of Gloucester.

The title Her Royal Highness was never granted Mrs. Wallis Warfield Simpson, the American divorcee for whom Richard's uncle, as King Edward VIII, gave up his throne in 1936.

But Saturday an approving royal family was represented in strength as Richard, 27-year-old cousin of Queen Elizabeth and 10th in line of succession of the British throne, wed Miss van Deurs in Barnwell's 13th century stone church of St. Andrew.

Prince Charles, heir to his mother's throne, stood alonside the townspeople who crowded into the church in rolling hill country 100 miles west of London. Queen Mother Elizabeth, carrying a see-through plastic umbrella, and her young daughter Princess Margaret also were there.

Richard, one of the royal family's least traditional members, insisted that his wedding to Miss van Deurs, whom he met six years ago while studing architecture at Cambridge University, be as simple as possible.

The setting supplied all the atmosphere the occasion needed.

Despite intermittent rain, all Barnwell's 400 townspeople turned out from their rose-covered, thatched-roof stone cottages to greet bride and groom, who have worshipped frequently at St. Andrews and became well-known and liked in the village.

Tuxedo or Dinner Jacket and Cummerbund $10; Shirt, Tie, Studs and Links, $3.
PRICE & SMITH Ltd.
652 Yates St. 384-4721

TRAVEL TIPS

Danish F

By STAN DELAPLANE

COPENHAGEN — When the Danes can't get into the Tivoli Gardens (or more likely, can't stand the summer tourists) they go to Bakken, an amusement park a few miles out of Copenhagen.

It's a big, rowdy fun fair: Ferris wheels and roller coasters. Girlie shows and shooting galleries. Dance halls and boisterous, crowded pubs. We chose the Polsekro (it means "sausage ends") and it was something like a beer joint in an American college town on the night of the Big Game.

Jammed with young Danes, banging beer steins on the tables and singing. (We recognized "Clementine" and 'Rule Britannia'. Current Danish favorite translated for us as 'Ma, I Gotta Peepee'.)

Bakken's a good place for singles — though single young men have no problem meeting girls in wonderful, wonderful Copenhagen. Much more swinging than Tivoli Gardens and hundred per cent Danish.

□

The big pornographic thing has collapsed. Couple of years ago there were sex fairs, book shops, fifty "live" shows. Copenhagen was the porn capital of the world.

Today it's down to one Club Mademoiselle. (The

NO MONEY 'TIL MID-AUGUST
HONDA
"World of Pleasure"
PEARSON

MERCEDES BENZ
Invitation
We invite you to test drive one of the 1972 Mercedes-Benz models we have in our showroom.
That is the only way you can really experience the pleasure of driving a car built to a philosophy that places engineering and workmanship above all else.
And when you do, you'll want to make *this* the year you will finally own a Mercedes-Benz.
Enquire about our European Delivery Plan.
THREE POINT MOTORS
2620 Government at Hillside 385-6737

Studied

ld be exam- dall said there is "every in-
 duplication dication of considerable over-
 efforts. Tin- lapping."

EMEMBER
1972 DODGE COLT
DE IN JAPAN
2297 2-DOOR COUPE
IVERED IN VICTORIA
63 down $63 per month 48 months on approved credit
"Victoria's Most Trusted Name"
TIONAL
CHRYSLER DODGE
800 Block YATES ST. • 384-8174

DAY!
ARS
use
Sale

nch Provincial Dining Room Suites
ily. China cabinet, table, 3 regular and 1 chair. Reg. 729.98.
Price Ste. 528.00
ama Lawn Chairs
se heavy quality, double sling seat construction chairs are great for home or cottage. 10.99.
Price Ea. 7.88
mp-On Umbrellas
tiple coloured umbrellas that clamp securely onto your lawn chair and keep the sun of your eyes. Limited quantity.
3.99. Sale Price Ea. 2.49
den Chaisettes
ited quantity. Red, White and Blue chaises for garden or cottage. Lounge in the Reg. 10.99.
Price Ea. 7.88
vn Swings
ultimate in garden enjoyment. 9 only, garswings in popular Blue Florida Pattern. 89.98.
Price Ea. 69.00
Personal Shopping: Furniture (1)
om Size Rugs
ose Foam-Backed Rugs—9x12 rugs. Limquantity, 2 Candy Stripe, 2 Green, and rown.
psons-Sears Low Price Ea. 22.88
11' Indoor-Outdoor Shag—1 only. Off-White.
psons-Sears Price 49.97
x6'6" Wool Rug—Brown. 1 only.
psons-Sears Low Price Ea. 14.88
m-Backed Indoor-Outdoor Carpet—1 only, 10'6". Blue.
psons-Sears Low Price 33.88
15' Sculptured Nylon Rug—1 only. Green.
psons-Sears Price 59.83
9' Indoor-Outdoor Carpet—Acrilan. 1 only. en.
psons-Sears Low Price 39.88
13' Sculptured Nylon Rug—1 only. Green.
psons-Sears Price 79.88
Personal Shopping: Floor Coverings (37)
ilding Supplies
x20' Patio Covers
aluminum patio covers. Reg. $419. Price Ea. $379
ti-Stripe Window Awnings
wide. Ea. 16.97 58" wide. Ea. 35.97
wide. Ea. 27.97 76" wide. Ea. 44.97
wide. Ea. 29.97 85" wide. Ea. 47.97
Galvanized Screening
oll.
psons-Sears Low Price Roll 1.88
x12" Duracoat Ceiling Tile
q. ft. per carton.
psons-Sears Low Price Ctn. 8.97
x12" Acoustic Tile
q. ft. per carton.
psons-Sears Low Price Ctn. 10.97
orted Shingles
psons Sears Low Price Ea. 10c
Personal Shopping: Building Supplies (64)
Tickets, No Time Limit (7-6)

Windsor's Wish

Vows Link Royalty, Commoner

Couple leave simple service

— AP

BARNWELL, England (UPI) — Prince Richard of Gloucester wed a blue-eyed Danish secretary Saturday — and in doing so achieved a goal which for his late uncle, the Duke of Windsor, remained a lifetime's unfulfilled wish.

With a barely audible "I will," Birgitte van Durs, 25-year-old blonde daughter of a lawyer, became Her Royal Highness Princess Richard of Gloucester.

The title Her Royal Highness was never granted Mrs. Wallis Warfield Simpson, the American divorcee for whom Richard's uncle, as King Edward VIII, gave up his throne in 1936.

But Saturday an approving royal family was represented in strength as Richard, 27-year-old cousin of Queen Elizabeth and 10th in line of succession of the British throne, wed Miss van Deurs in Barnwell's 13th century stone church of St. Andrew.

Prince Charles, heir to his mother's throne, stood alongside the townspeople who crowded into the church in rolling hill country 100 miles west of London. Queen Mother Elizabeth, carrying a see-through plastic umbrella, and her young daughter Princess Margaret also were there.

Richard, one of the royal family's least traditional members, insisted that his wedding to Miss van Deurs, whom he met six years ago while studing architecture at Cambridge University, be as simple as possible.

The setting supplied all the atmosphere the occasion needed.

Despite intermittent rain, all Barnwell's 400 townspeople turned out from their rose-covered, thatched-roof stone cottages to greet bride and groom, who have worshipped frequently at St. Andrews and became well-known and liked in the village.

Rare Glamor for Moscow

Diplomat's Daughter To Wed

MOSCOW (UPI) — The Soviet Union's most glamorous wedding in a generation will take place Oct. 12 when a Spanish nobleman and the beautiful blonde daughter of a Uruguayan diplomat, both Roman Catholics, marry in one of Moscow's most picturesque Russian Orthodox churches.

The unprecedented ceremony — courtesy of the Primate of All Russia and an American Roman Catholic chaplain — is scheduled for Moscow's Trinity Church in the Lenin Hills overlooking the Moscow River.

The bride-to-be is Carmen Posadas-Montero, 18-year-old daughter of Uruguayan ambassador to Moscow Luis Posadas-Montero. Her fiance is Rafael Ruiz Cueto, a Spanish aristocrat she met in Madrid, where Posadas-Montero just completed six years as ambassador.

Patriarch Pimen, primate of the Russian Orthodox church, authorized Rev. Joseph Richards, a chaplain serving foreign Roman Catholics in Moscow, to perform the ceremony in Trinity Church. Richards is an American.

Pimen's dispensation making the wedding possible has no precedent in Soviet history.

The wedding of Valentina Tereshkova, the Soviet Union's only woman cosmonaut, to fellow space hero Andrian Nikolayev in 1963 with Premier Nikita Khrushchev on the scene was the last big glamorous Soviet wedding.

But for Moscow's foreign community, Carmen and Rafael's wedding promises to bring back the glamor of the czars for at least an afternoon.

A chartered plane will bring 190 diplomats, political leaders and socialites from Madrid, where the couple is still staying. Another 30 guests will arrive from Uruguay, where Posadas-Montero served twice as a member of parliament and as secretary of the national council of government.

Engagements and Weddings

Engagements

Eby — Hilborn

Mr. and Mrs. W. Earl Eby, 1825 Hollywood Crescent, Victoria, B.C., take pleasure in announcing the engagement of their elder daughter, Beverley Dawn to Mr. Kenneth Arnold Hilborn, younger son of Mr. and Mrs. Arthur Hilborn of Port Alberni, B.C.

The wedding will take place in St. Andrew's Presbyterian Church at 6 o'clock p.m. July 29th, 1972 with the Reverend Dr. J. L. W. McLean officiating.

Hess — Taylor

Mrs. Elsie Hess, 20 West Gorge Road is pleased to announce the forthcoming marriage of her only daughter Elizabeth Ann, to Mr. Gordon Paul Taylor, younger son of Mr. and Mrs. Gordon Denis Taylor, 45 Gorge Road East.

The wedding will take place Saturday, July 29th, 1972 at 1:00 p.m. in Centennial United Church. Reverend John Travis officiating.

Craig — Downing

Mr. and Mrs. Cyril Craig of 3325 Upper Terrace, take pleasure in announcing the engagement of their eldest daughter, Catherine Fitzgerald, to Mr. Michael Downing, son of Mr. and Mrs. Glen Downing of 74 Beaver Ridge Rd., Ottawa, Ontario.

The wedding will take place in Ottawa on October 7, 1972.

Taylor — Richdale

Mr. and Mrs. Donald B. Taylor of Victoria, are pleased to announce the forthcoming marriage of their elder daughter, Bronwyn Edith, to Mr. Dean H. Richdale, eldest son of Mr. and Mrs. George Richdale, also of Victoria.

The wedding will take place July 22, 1972 in Metropolitan United Church. Reverend E. Laura Butler officiating.

Johnson — Sproule

Mr. and Mrs. P. C. Johnson, Manurewa, Auckland, New Zealand, recently announced the engagement of their daughter Anne Charlotte to Mr. Robert Dennis Sproule, son of Mr. and Mrs. R. P. Sproule — 3130 Frechette Street, Victoria.

The wedding will take place on Oct. 14, 1972 in Auckland.

Sheppard — Byers

Mayor and Mrs. A. M. Sheppard, Mackenzie, B.C., are pleased to announce the engagement of their eldest daughter, Gail Elizabeth, to David Graham Byers, eldest son of Mr. and Mrs. Norman Byers, Victoria, British Columbia.

The wedding will take place August 26th at 2 p.m. in the St. John's Anglican Church, Victoria, B.C. Canon Willis will officiate.

Olah — Garnham

Mrs. Julia Olah of Medicine Hat, Alberta, is pleased to announce the engagement of her daughter Irene Elizabeth, to Mr. Ronald William Garnham, only son of Mr. and Mrs. William Garnham, 2552 Forbes Street.

The wedding will take place on Saturday, July 22, 1972 at 2 p.m. in St. John's Anglican Church, Canon Grahame Baker officiating.

Johnston — Bush

Mr. and Mrs. J. Johnston, 1748 Christmas Avenue, are pleased to announce the forthcoming marriage of their daughter, Kathleen Ann to Gregory Russell Bush, son of M. W. O. and Mrs. Russell W. Bush of Courtenay, B.C.

The weding will take place Saturday, August 25th, 1972, at 2 p.m. in Cadboro Bay United Church, Dr. R. McLaren officiating.

Fielding — Kjekstad

Mr. and Mrs. Geoffrey H. Fielding, 2074 Goldsmith Street, are pleased to announce the forthcoming marriage of their eldest daughter, Carolyn Joy, to Mr. Eric Bernhard Kjekstad, eldest son of Dr. and Mrs. Bernard Kjekstad, 3461 Bonair Place.

The wedding will take place Saturday, August 12, 1972 at 11 a.m. in St. Mary's Church, Reverend Michael Birch officiating.

Pye — Symonds

Mr. and Mrs. Leonard G. Pye, 592 West Aboyne Avenue, Sidney, are pleased to announce the forthcoming marriage of their daughter Kathryn Jane, to Mr. Douglas Norman Symonds, son of Mr. and Mrs. D. A. Symonds, Vancouver, B.C.

The wedding will take place Saturday, August 12, 1972 at 7:30 p.m. in South Arm United Church, Richmond, B.C.

Reston — Cox

Mr. and Mrs. Hugh C. Reston, 722 Canterbury Road, are pleased to announce the engagement of their daughter Mary Jean, to Mr. Frederick Murray Cox, son of Mrs. Ruth Cox, 3262 Milgrove Street.

The wedding will take place Saturday, July 29, 1972 at 4 p.m. in St. Andrew's Presbyterian Church, Dr. J. L. W. McLean officiating.

Simmonds — Askey

Mr. and Mrs. Leonard Simmonds, 4313 Bienkinsop Road, are pleased to announce the forthcoming marriage of their daughter, June Anne, to Mr. Randy Owen Askey, son of Mr. and Mrs. Joseph Askey, 7356 Wallace Drive, Saanichton.

The wedding will take place Saturday, July 29, 1972 at 2 p.m. in St. Luke's Anglican Church, Victoria.

Coppin — Wooldridge

Mrs. Kathleen Coppin, 3933 Quadra Street is pleased to announce the engagement of her younger daughter Carol Elizabeth to Constable Wayne M. Wooldridge, RCMP, son of Mrs. G. Morris of Calgary, Alberta.

The wedding will take place July 22nd, 1972 in St. John's Anglican Church.

Weddings

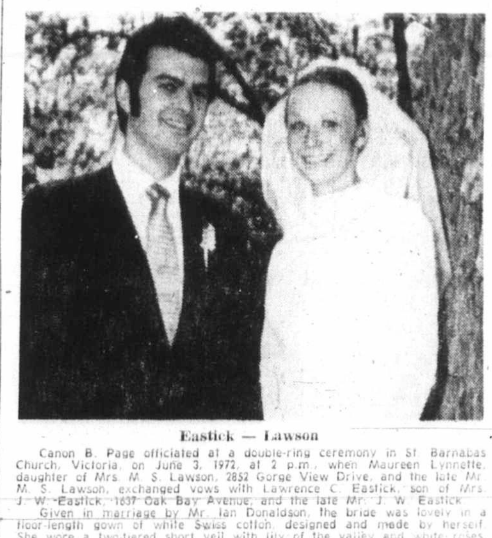

Eastick — Lawson

Canon B. Page officiated at a double-ring ceremony in St. Barnabas Church, Victoria, on June 3, 1972, at 2 p.m., when Maureen Lynnette, daughter of Mrs. M. S. Lawson, 2852 Gorge View Drive, and the late Mr. M. S. Lawson, exchanged vows with Lawrence C. Eastick, son of Mrs. J. W. Eastick, 1637 Oak Bay Avenue, and the late Mr. J. W. Eastick.

Given in marriage by Mr. Ian Donaldson, the bride was lovely in a floor-length gown of white Swiss cotton, designed and made by herself. She wore a two-tiered short veil with lily of the valley and white roses, and carried a bouquet of yellow daisies showered with yellow roses. Her three attendants, Mrs. Allen Glen, matron of honor, Mrs. C. Statham, bridesmatron, and Miss Susan Watson, bridesmaid, were dressed alike in fine white cotton dresses with navy blue gingham tops and picture hats with blue bands. They carried bouquets of yellow daisies. Mr. Mark Smith was best man, and Mr. Michael Jenning and Glenn Lum ushered.

A reception followed at the McPherson Playhouse where Mr. John Dyck proposed the toast to the bride. For going away, the bride donned navy blue and white culottes with jacket to match. After a honeymoon trip Up-Island and in the United States, the young couple will reside in Victoria.

Freethy — Ogden

A double ring ceremony was solemnized on June 17th, 1972, at 7 p.m. in St. Michael and All Angels Church, Royal Oak, when Diedre Joan, daughter of Mr. and Mrs. K. Ogden, Conway Rd., exchanged vows with William Frederick Freethy, son of Mr. and Mrs. F. Freethy, Coquitlz Ave. Reverend William Hill officiated.

Given in marriage by her father, the lovely bride wore her floor-length white nylon over taffeta gown with matching train and a shoulder-length veil. She caried yellow roses. Maid of honor, Miss Melody Holden, and bridesmaids, Mrs. Doris Ogden, Miss Arlene Freethy and Mrs. Sharon Whitfield, were gowned alike in floor-length yellow flowered sheer over gold taffeta. They wore gold fowers in their hair and carried a single yellow rose. Best man was James Whitfield. Ushers were Reg Ogden, Al MacDonald and Ken Green.

Following a reception at Holyrood House the happy couple left for a motor trip on the mainland.

Out-of-town guests were Mr. and Mrs. B. Knowles of Prince George; Mrs. C. Hutchinson, Kelowna; Mr. and Mrs. M. Sharp, Vancouver, aunts and uncles of the bride. Miss Winnie Freethy and Mrs. Ruby Klemph, Sask., aunts of the groom. Mr. and Mrs. F. Parker, Courtenay; Mr. and Mrs. Vic Parker, Mr. and Mrs. Barry Lewis, Nanaimo; Mr. and Mrs. R. Parker, Kamloops; Mr. and Mrs. T. B. Weir, Seattle; Mr. and Mrs. W. P. Perry, Vancouver.

Gagnon — Taylor

On Saturday, June 24, 1972 at 6 p.m. Reverend Jackson, assisted by Reverend Venables, officiated at a pretty double ring ceremony in St. Andrews Cathedral, when Frances Elizabeth only daughter of Lieut. Comdr. John Taylor RCN (Rtd) and Mrs. Taylor of Victoria, exchanged vows with Errol Joseph Maurice, youngest son of Mr. and Mrs. Rodolphe Gagnon, Micoua, Quebec.

The bride, given in marriage by her father, was radiant in an Elizabethan styled wedding gown of silk organza over taffeta. Bands of lace enhanced the deep cuffed full sleeves and apricot satin ribbon girdled the empire waistline, and fell in streamers over the lace bordered full train. A lace bordered mantilla veil misted from a starched lace headpiece with matching apricot ribbon. She carried a Colonial bouquet of coral Sweet heart roses, with pink feathered carnations and blue delphiniums with baby's breath.

Maid of honour, Miss Elizabeth Argall and bridesmaid Mrs. Gillian Taylor in identical gowns of multi-toned apricot floral sheer carried colonial bouquets of coral sweetheart roses and white daisies. The bride's small niece Pamela Taylor also in apricot silk carried a basket of mixed flowers. The groom's brother Charles Henry Gagnon was best man and the ushers were the bride's brother, Gilbert Taylor and Fernand Gelinas, with small Kevin Taylor the bride's nephew as Ring bearer.

The reception was held at Holyrood House. The groom's mother, brother and sister-in-law came from Micoua Quebec. The happy young couple left for their honeymoon in Quebec and will reside in Victoria on their return.

Kolaric — Cooke

A charming wedding took place on Saturday, July 1, 1972 at 2:30 o'clock in Saint Augustine's Anglican church, Vancouver, when the Reverend Canon A. E. Cummings joined in marriage Angela Margaret, only daughter of Mr. and Mrs. Philip C. H. Cooke of Vancouver and granddaughter of the late Reverend Canon Norman E. Smith of Saint Bernabas Church, Victoria, to Ing. Dkfm. Gustav Werner Kolaric only son of Mr. and Mrs. Gustav Kolaric of Vienna, Austria.

The bride, carrying a cascade of deep red rosebuds and white stephanotis, wore a slender floor length gown of white peau-de-soie and a beautiful handmade veil of silk illusion and Chantilly lace. She was given in marriage by her father. Mrs. Georg Kulner of Victoria and Miss Kathleen Hancock of Vancouver, wearing identical gowns of pink flocked nylon and carrying baskets of pink sweetheart roses, attended the bride. Mr. Wilhelm Kraetschmer, formerly of Vienna, Austria, was the best man, and Messrs. Christopher and Geoffrey Cooke brothers of the bride, were ushers.

After the ceremony, a reception was held at the home of the bride's parents, where Commander Christopher Smith, uncle of the bride, proposed the toast.

Following a short honeymoon, Mr. and Mrs. Kolaric will make their home in Vancouver.

Wakeman — Graham

Reverend Robert Faris officiated at a double-ring ceremony in The First United Church Chapel on June 9, 1972, at 7 p.m. when Jacqueline Mary daughter of Mrs. Shirley Connolly, Victoria and Mr. Norman Dew, N. Vancouver exchange vows with Vernon C. Wakeman, eldest son of Mr. and Mrs. Len C. Wakeman, Victoria.

Mrs. Lynda McArthur attended the bride. Best man was Mr. David Gallard and Mr. Sandy McArthur ushered the guests.

Reception was held at the home of Mr. and Mrs. David Gallard, 3952 Cumberland Road. After the honeymoon the happy couple will reside in Victoria.

Kaiway — King

First United Church, Victoria, B.C. was the scene of a double-ring ceremony on Saturday, June 24th, 1972, at 4:30 p.m., when Pamela Maxine, youngest daughter of Mr. and Mrs. Leonard King, 102-2314 Oak Bay Ave., Victoria, B.C. exchanged marriage vows with Gary George Der Kaiway, son of Mr. and Mrs. George Der Kaiway of Vancouver, B.C. Officiating minister was the Reverend Robert Faris.

The petite bride on the arm of her father who gave her in marriage, entered the church, which was decorted for the occasion with taper candles, garnet roses and fern. She was radiant in her gown, an Alfred Angelo original fashioned from candlelight toned peau d'ange. The bodice, featuring an Empire waist and high classic neckline, was enhanced by long full sleeves, deeply cuffed. The skirt fell in graceful folds to the floor. Guipure lace appliqued on bodice, sleeves and the skirt and banding the detachable full sweeping train, lent an air of eleagance to the bridal gown. Two-tiered full-length veils were held in place by a Juliet cap of pearls. The top tier, edged in dainty scallops, had been worn by the bride's mother on her wedding day. The bridal bouquet was a loosely arranged cascade of yellow garnet roses, stephanotis and baby's breath.

The bride was attended by her sister, Miss Darlene King, as Maid of Honor; her cousin, Miss Pamela Wong; the groom's sister, Miss Barbara Kaiway, Miss Meiyan Quong, and the flower girl little Diana Quan, cousin of the groom. They were gowned alike in floor-length pastel mint Swiss cotton, styled with empire waistlines and leg of mutton sleeves. The full gathered skirts fell from bodices, high-lighted by tiny tucks. They wore clusters of yellow garnet roses and mint hued ribbons in their hair. Their bouquets were cascades of complimentary roses, marguerites and baby's breath, while the flower girl carried a dainty basket of fern and yellow rose buds. The mother of the bride chose French cotton appliqued on sheer in palest tones of mintina. Her floor-length gown was fashioned with high-waisted fitted bodice, mandarin collar and full-cuffed sleeves. The A-line skirt was twin pleated front and back. The mother of the groom was charming in a gown of shocking pink chiffon. The slim lines of her floor-length gown were enhanced with two rows of ruffles edging the portrait neckline and sleeves; with three deep flounces banding the hemline. Greg Chow, cousin of the groom acted as best man, and ushering guests were Malcolm King, brother of the bride, Randy Wong, cousin of the bride; and the groom's cousin, Stan Leong. During the signing of the register, William McNeil, organist, played "Climb Every Mountain."

At the reception held at Craigdarroch University of Victoria, more than 300 guests attended. Mr. George Gray proposed the toast to the bride and after a delicious sit-down supper, Irving Lozier's Orchestra supplied music for the evening of dancing. On Sunday the young couple travelled to Vancouver where the groom's parents held a reception in their honor. The newly-weds then continued by air to spend their honeymoon in Hawaii. For her going away outfit, the new Mrs. Kaiway chose a sheath dress of pale pink waffle weave cotton with matching double-breasted, belted coat. A corsage of pink rose buds and accessories en tone completed her ensemble.

The popular couple are members of well-known families and both received their degrees in engineering at the University of British Columbia. They will make their home in Sudbury, Ontario. Out-of-town guests travelled from Iowa, Pennsylvania, Seattle, Nelson, Trail, Fruitvale, Merritt, Squamish, Whitehorse and Vancouver.

Rates for publication of Wedding or Engagement notices, with or without pictures, available on request from the Advertising Department (Special forms to assist you in writing copy also available). Copy for weekend editions should be in the Victoria Press office no later than 5 p.m. the Wednesday prior to publication date.

BUSINESS OFFICE OPEN
8 a.m. to 5:30 p.m., Monday to Friday
(Closed Saturday and Sunday)

TRAVEL TIPS

Danish Fun Fair Rowdy

By STAN DELAPLANE

COPENHAGEN — When the Danes can't get into the Tivoli Gardens (or more likely, can't stand the summer tourists) they go to Bakken, an amusement park a few miles out of Copenhagen.

It's a big, rowdy fun fair: Ferris wheels and roller coasters. Girlie shows and shooting galleries. Dance halls and boisterous, crowded pubs. We chose the Polsekro (it means "sausage ends") and it was something like a beer joint in an American college town on the night of the Big Game.

Jammed with young Danes, banging beer steins on the tables and singing. (We recognized "Clementine" and 'Rule Britannia'. Current Danish favorite translated for us as 'Ma, I Gotta Peepee'.)

Bakken's a good place for singles — though single young men have no problem meeting girls in wonderful, wonderful Copenhagen. Much more swinging than Tivoli Gardens and hundred per cent Danish.

□

The big pornographic thing has collapsed. Couple of years ago there were sex fairs, book shops, fifty "live" shows. Copenhagen was the porn capital of the world.

Today it's down to one — Club Mademoiselle. (The main bout was punctuated by so much sneezing and coughing, we gave it little time. You could catch your death of cold in the place.)

Copenhagen's still tops with touring shaggies and backpackers. Good hostels. Fairly inexpensive. Danes relaxed — what you do is your own business so long as you aren't a nuisance. Foreigners found with hashish are deported. Sellers get up to two years in stony lonesome.

"For a backpacking trip in Europe: Are there any countries where we will have trouble?"

Haven't heard of any. But surprising to me, I only saw TWO during a week driving in France. Maybe just too early — school wasn't out then. Heard Greece is getting annoyed with the hippie cave dwellers on Crete. May give them the heave-ho. Spain not happy with the hippy colony on Ibiza. But hard to push them around since many have mailed incomes — even wealthy by Spanish standards.

Backpackers — especially shaggies — automatically suspect when coming from easy drug countries. Morocco to Spain is a known route for hash. Turkey to Greece. Jamaica to the U.S. is highly suspect.

Tourist Dollar Growth Predicted

An 8 per cent increase during 1972 over the approximately $90 million spent on Vancouver Island by tourists last year, was forecast Saturday by Victoria tourist commissioner Mike Heppell.

He said there is no method of breaking down tourist spending at any particular locality on the Island.

However, he observed that Greater Victoria certainly came in for a major portion of the tourist dollar.

"Tourism is the most competitive business in the world," he said.

"We're continually competing with such tourist spots as Hawaii, Japan, and many others.

Heppell pointed out that any change in the economy has its effect on the industry.

"Big strikes tend to keep people at home. Elections are another hindrance to the tourist industry because many potential tourists don't want to be away from their constituencies during an election."

He observed that the American election this November will hit tourism in this area.

"Many people will be tied up working on the various election campaigns late this summer and won't be able to travel."

Cuban Backing For U.S. Defiers

LIMA, Peru (UPI) — Cuba announced Saturday it would establish diplomatic relations with all Latin American nations that follow a foreign policy independent of "American imperialism." Pelegrin Torras de la Luz, Cuban vice minister of foreign relations, made the announcement after signing the documents.

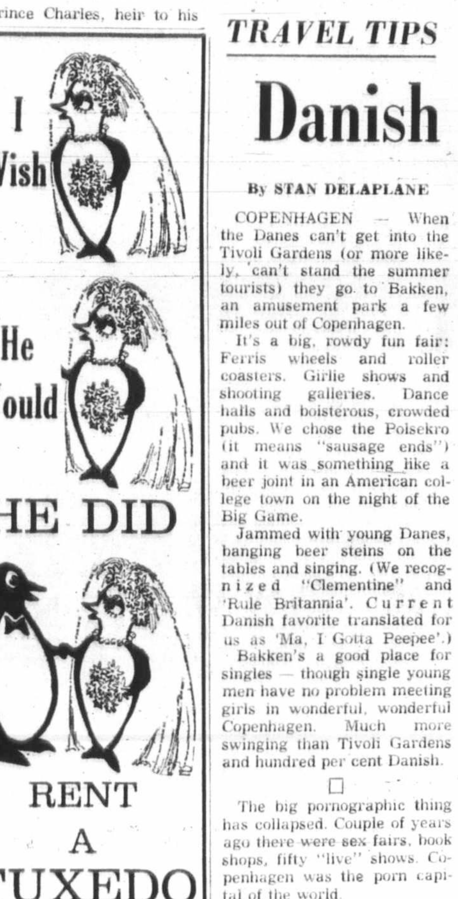
I Wish
He Would
HE DID
RENT A TUXEDO
Tuxedo or Dinner Jacket and Cummerbund $10; Shirt, Tie, Studs and Links, $3.
PRICE & SMITH Ltd.
652 Yates St. 384-4721

NO MONEY
'TIL MID-AUGUST
HONDA
"World of Pleasure"
PEARSON

Invitation

We invite you to test drive one of the 1972 Mercedes-Benz models we have in our showroom.

That is the only way you can really experience the pleasure of driving a car built to a philosophy that places engineering and workmanship above all else.

And when you do, you'll want to make *this* the year you will finally own a Mercedes-Benz.

Enquire about our European Delivery Plan.

THREE POINT MOTORS
2620 Government at Hillside 385-6737

TRADE-A-TAPE
at
CORONA STEREO
TAPE CENTRES
2340 DOUGLAS — 388-5311
CLOSED MONDAY

She sails from Victoria's door right into Port Angeles.

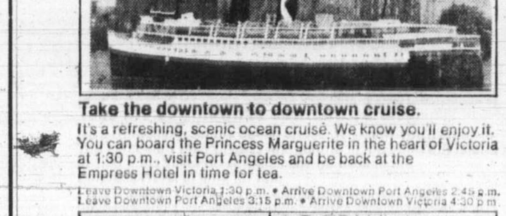

Take the downtown to downtown cruise.
It's a refreshing, scenic ocean cruise. We know you'll enjoy it. You can board the Princess Marguerite in the heart of Victoria at 1:30 p.m., visit Port Angeles and be back at the Empress Hotel in time for tea.
Leave Downtown Victoria 1:30 p.m. • Arrive Downtown Port Angeles 2:45 p.m.
Leave Downtown Port Angeles 3:15 p.m. • Arrive Downtown Victoria 4:30 p.m.
$3.00 Adult return extended one day excursion.
$3.75 Adult return weekend excursion, leave Friday or Saturday return before Tuesday.
For reservations and information
385-7771
CP Rail

386-2121

CLASSIFIED ADVERTISING

Vancouver Island's Largest Shopping Centre in Print

386-2121

TELEPHONES AFTER-HOURS
11:30 p.m. to 7 a.m.
Editorials, 383-4509
383-8309
Sports, 383-7000
Circulation, 383-0725

BOX REPLIES
All replies to private box numbers available from 8:00 a.m. to 6:00 p.m. Monday to Friday inclusive.
Victoria Press Box numbers available on request. Charge $1.50.

OFFICE HOURS
Classified Counter, 8:00 a.m. to 6:00 p.m. Business Office, 9:00 a.m. to 5:30 p.m. Monday to Friday inclusive.

* * *

OFFICE CLOSED SATURDAY

* * *

TELEPHONE HOURS
8:00 a.m. to 8:00 p.m. Monday to Saturday inclusive.

* * *

CLASSIFIED COPY DEADLINES
Regular classified advertisements may be placed at the counter, 8 a.m. to 5:00 p.m. on the day prior to publication, Monday to Friday inclusive. By telephone, 8:00 a.m. to 5:00 p.m. Monday to Saturday inclusive.
All classified semi-display copy must be in the possession of Victoria Press Ltd., 2631 Douglas Street, by 4:00 p.m. on the day prior to publication, with the exception of that copy for Sunday Colonist must be in by 4:00 p.m. Friday.

FULL COVERAGE CLASSIFIED RATES

REGULAR CLASSIFIED LOCAL RATE
One day, 9c per word per day.
Three consecutive days, 8c per word per day.
Six consecutive days, 7c per word per day.
1 6-pt. heading or white space allowed to be charged at 5 words
Minimum advertisement 10 words and $1.00.
Each initial, sign, group of figures and abbreviation counts as one word.

SEMI-DISPLAY LOCAL RATE
Ads requiring a style other than that mentioned above will be charged by the measured agate line (14 agate lines equal 1 inch).
One day, 40c per line, $5.60 inch.
Three consecutive days, 35c per line, $4.90 inch.
Six consecutive days, 30c per line, $4.20 inch.

NATIONAL RATE AND OUT-OF-PROVINCE RATE
Regular classified, 10c per word per day.
Semi-display, 43c per line per day, plus 10% if both type sizes are used.

Birth Notices, $2.00 per insertion for standard message of 30 words or less. 8c each additional word or initial.
In Memoriam notices, Cards of Thanks, Death and Funeral Notices, not exceeding 12 lines, $3.50 first insertion and $2.65 subsequent insertions. Each additional line, 35c daily.
Births, Deaths, In Memoriam Notices, Cards of Thanks, Personals not accepted by telephone.
Single paper rates on request.

SUBSCRIPTION RATES
Wherever carrier service is maintained, $3.00 per month.
By mail: Canada, $3.50 per month, $10.00 per three months, $39.00 per year. United States, $4.00 per month. Sunday only: Canada, 25c per copy, $13.00 per year. United States, 30c per copy, $15.60 per year. Commonwealth and foreign rates upon request.
Mail subscriptions are payable in advance.
Authorized as second-class mail, Post Office Department, Ottawa.
Member Audit Bureau of Circulations.

TERMS OF PUBLICATIONS
The Victoria Press Ltd. shall not be liable for non-insertion of any advertisement beyond the amount paid for such advertisement.
In the event of an error occurring the liability of Victoria Press Ltd. shall not exceed the charge for the space actually occupied by the item in question.
All claims on error in publication shall be made within 12 hours thereafter and if not made shall not be considered. No claim will be allowed for more than one incorrect insertion nor for errors not affecting the value of the advertisement.
All estimates of cost are approximate. Advertisers will be charged with space actually used.
All advertising copy will be subject to the approval of the Victoria Press Ltd., who reserve the right in its sole discretion to classify, reject or insert copy furnished.
Advertisements must comply with the British Columbia Human Rights Act which prohibits any advertising that discriminates against any person because of his race, religion, sex, color, nationality, ancestry or place of origin, or because his age is between 44 and 65 years, unless the condition is justified by a bona fide requirement for the work involved.
While every endeavor will be made to forward replies to box numbers to the advertiser as soon as possible, we accept no liability in respect of loss or damage alleged to arise through either failure or delay in forwarding such replies, however caused, whether by negligence or otherwise.

CIRCULATION REPRESENTATIVES
Duncan, Chemainus, P. J. Rogers 746-6181
Lake Cowichan, P. Edwards 749-6771
Pt. Alberni, Mrs. A. Nilson 723-8312
Nanaimo, R. Lakey SK 3-2766

United States Representatives MATHEWS, SHANNON AND CULLEN, INC.
New York, Boston, Chicago, Detroit, Philadelphia, Pittsburgh, Cleveland, Syracuse, Charlotte, Atlanta, Cincinnati.

DUNCAN BUREAU
262 Station Street (Hamilton Electric Building). Office and telephone hours, 1 p.m. to 5 p.m. Monday to Friday, inclusive.
PHONE DUNCAN 746-6181

CLASSIFIED SERVICE FOR DUNCAN COWICHAN VALLEY CHEMAINUS RESIDENTS
Classified Ads phoned in to our Duncan office before 3:30 p.m. will appear in the following day's papers 746-6181

PHONE DIRECT
386-2121
TO PLACE YOUR CLASSIFIED AD

1 BIRTHS

REYNOLDS—Born to Craig and Lynda Reynolds, 4157 Glendenning Rd., Victoria, at Royal Jubilee, on July 6th, 1972, a son, Elliott Craig, 6 lbs. 15 oz. Thanks to Dr. D. French.

RICKARD—Born to Glenn and Judy Rickard (nee Gray) on July 7, 1972, at Grace Hospital, Vancouver, their second daughter.

5 DEATHS AND FUNERALS

BONE — Lucy Agnes, at Queen Victoria Hospital, on July 7, 1972, in her 65th year. She is survived by her husband, Adrian, at home; a son, Herbert of Calgary; two daughters, Madeliene McKinnon of Ontario, Kathryne Sheeran of Calgary; two sisters, Rose Turgeon of Victoria, Bernice Emard of Saskatchewan. Also 12 grandchildren.
Funeral mass will be celebrated on Monday, July 10, 1972, at 3:30 p.m., at Queen of Peace Church, Reverend Fr. MacNamara officiating, followed by burial at Royal Oak Cemetery. Flowers are declined with thanks. Donations may be made to the Cancer Society, 857 Caledonia Avenue, Victoria, B.C. Arrangements through the Memorial Society of B.C. and First Memorial Services Ltd.

BURLEY — In Victoria, B.C., on July 7, 1972, Mrs. Christina May Burley, age 78 years; born in Fifeshire, Scotland, and a resident of Victoria for over 50 years. She is survived by one son and daughter-in-law, Bruce R. J. and Florence Burley of Victoria; two grandchildren, Glenn and Diane, and several relatives in Britain.
Funeral service at McCall Bros. FLORAL CHAPEL, Johnson and Vancouver Streets, on Tuesday, July 11, at 2:15 p.m., with the Rev. Dr. F. E. H. James officiating, followed by cremation.

CLARK—In Victoria, B.C., on July 6, 1972, Sidney George Clark, aged 76 years, of 1046 View Street: born in London, England, and a resident of Victoria for the past 30 years. He leaves his wife Mary Jane, 2 sons, James D., of Hinton, Alta., Sidney Georg, of Nanaimo; 3 sisters and a brother, in England; 8 grandchildren.
Funeral services will be held in the Thomson and Irving Funeral Chapel, on Monday, July 10, at 11 a.m., followed by interment in the Royal Oak Burial Park.

CLASSIFICATION INDEX

VITAL STATISTICS
1 Births
8 Card of Thanks
5 Deaths and Funerals
10 Funeral Directors
9 In Memoriams

NOTICES
14 Announcements
16 Catering, Banquets and Reception Rooms
15 Coming Events and Meetings
20 Lost and Found
11 Monumentals
18 Places to Visit
17 Restaurants

EMPLOYMENT
26 Female Help Wanted
21 Male Help Wanted
25 Male or Female Help Wanted
30 Situations Wanted Female
29 Situations Wanted Male
31 Situations Wanted Male or Female
27 Teachers Wanted

BUSINESS SERVICES AND DIRECTORY
36 Business Services and Directory

PERSONAL SERVICES
33 Bands, Musicians and Orchestras
40 Business Personals
43 Dancing
42 Education
71 Music Teachers
39 Personals
32 Trade Schools
38 Travel

MERCHANDISING
83 Aircraft
117 Antiques
78 Bicycles
80 Boats and Marine
65 Building Supplies
93 Cameras, Supplies and Photo Finishing
127 Chicks, Poultry, Hatching Eggs, Supplies
135 Farm Implements
12 Florists
60 Fuel
97 Furniture
120 Garden Supplies
99 Groceries, Meat and Produce
130 Heavy Equipment and Machinery
128 Livestock, Supplies and Events
100 Miscellaneous for Sale
103 Miscellaneous Wanted
109 Miscellaneous to Rent
77 Motorcycles
70 Musical Instruments
125 Pets and Supplies
96 Ranges, Stoves and Furnaces
92 Sporting Goods
115 Swaps
63 Timber
98 TV, Stereo, Radio Sales and Service
112 Wanted to Rent, Miscellaneous

AUTOMOTIVE
164 Auto Body Work and Painting
162 Auto Repairs, Service and Towing
168 Campers and Trailers
166 Cars and Trucks Wanted
150 Cars for Sale
151 Foreign, Import and Sports Cars
169 Mobile Homes and Parks
149 New Car Directory
160 Parts, Accessories
158 Tires
154 Trucks and Buses
156 U-Drive and Auto Washing

ACCOMMODATION
185 Convalescent and Rest Homes
175 Hotels
178 Summer Resorts
181 Tourist Accomodation

RENTAL
201 Apartments to Rent, Furnished
200 Apartments to Rent, Unfurnished
203 Apartments Wanted
206 Duplexes to Rent
207 Duplexes Wanted to Rent
202 Furniture to Rent
215 Halls, Warehouses, Stores and Offices to Rent
197 Housekeeping Rooms to Rent
199 Housekeeping Rooms Wanted
211 Houses to Rent, Furnished
210 Houses to Rent, Unfurnished
212 Houses Wanted to Rent
190 Room and Board
191 Room and Board Wanted
193 Rooms to Rent
194 Rooms Wanted

FINANCIAL
155 Automobile Financing and Insurance
233 Mortgage Loans and Insurance
234 Mortgages for Sale
230 Personal Loans and Insurance
235 Wanted to Borrow

REAL ESTATE
280 Acreage for Sale and Wanted
240 Business Opportunities
241 Business Opportunities Wanted
300 Churches
247 Commercial or Industrial Properties
258 Condominiums and Townhouses
253 Country Homes and Properties
270 Exchange Real Estate
290 Farms for Sale and Wanted
263 Garages for Sale, Rent, Wanted
293 Gulf Islands Properties
250 Houses for Sale
265 Houses Wanted to Buy
295 Listings Cancelled
268 Listings Wanted
271 Lots for Sale
294 Mainland and Out of Province Properties
273 Property for Sale
274 Property Wanted
244 Revenue Property
245 Revenue Properties Wanted
285 Up-Island Properties
256 Waterfront Properties

NOTICE OF COPYRIGHT
Full, complete and sole copyright in any advertisement produced by Victoria Press Ltd. is vested in, and belongs to, Victoria Press Ltd.; provided, however, that copyright IN THAT PART AND THAT PART ONLY of any such advertisement consisting of illustrations, borders, signatures or similar components which is, or are, supplied to Victoria Press Ltd. by the advertiser in the form of engravings, matrices, casts, etc., and incorporated in said advertisement shall remain in and belongs to the advertiser.

5 DEATHS AND FUNERALS

LOUIE — In Victoria, B.C., on July 4, 1972, Louie Kwan Hop, aged 78 years, born in Canton, China, and a resident of Victoria for the past 20 years, late residence, 2535 Prior Street; formerly of Vancouver, B.C. He leaves his wife, Louie Mah Hoy Shee, at home; sons, Louie Ding Hoy, Vancouver, B.C. and Louie Wan Yew and Louie Wah Hoon, Victoria, B.C.; his daughter, Mrs. Yoak Sim Lum, China; eight grandchildren and three great-grandchildren.
Service will be held in the Sands Mortuary Limited, "Memorial Chapel of Chimes", on Tuesday, July 11, 1972, at 1:00 p.m., Rev. C. Y. Chow officiating. Interment in the Royal Oak Burial Park.

MacKAY — Suddenly at his residence, July 6, Mr. George Alan MacKay, beloved husband of Ena May MacKay, of Youbou, B.C., aged 66 years. Born in Kamloops, B.C., Mr. MacKay had been a resident of Youbou for the past 39 years. He is survived by his wife, Ena; two sons, Donald of West Vancouver and Roderick of Duncan; two daughters, Mrs. J. P. Law (Lorraine) of New Westminster and Mrs. V. A. Mowat (June) of North Vancouver; 13 grandchildren. Also surviving are two sisters, Mrs. E. Elsey and Mrs. J. Anderson, both of Vancouver; several nieces and nephews.
Funeral services will be held on Monday, July 10, at 1:00 p.m., in Hirst Funeral Chapel (Sands), with the Rev Wingfield officiating, followed by cremation. Flowers are gratefully declined should friends so desire contributions may be made to the Heart Fund, Ste. 218, 620 View Street, Victoria. Hirst Funeral Chapel (Sands) are in care of arrangements.

PATTISON—In Victoria, B.C. on July 7, 1972, Mr. Richard Reid Pattison, aged 55 years; born in Victoria, B.C. and a resident of Chemainus, B.C. for the past 22 years; late residence, 9961 Seaview Street, Chemainus, B.C. Predeceased by his wife, Mrs. Marion Stevenson Pattison in 1965. He leaves his daughter, Mrs. Dennis (Geraldine) Beddows and granddaughters, Carrie Lyn and Carla Michelle, 6963 Central Saanich Road; his sons, Patrick R. Pattison and W. Reid Pattison, Chemainus, B.C.; his mother, Mrs. Gladiolus Pattison, Victoria, B.C.; brothers, Glynn, Brentwood, B.C.; Leonard, Haney, B.C. and Lorne, Victoria, B.C. and his sister-in-law, Mrs. Eleanor M. Pattison, Victoria, B.C. Mr. Pattison served with the 3rd Division, Canadian Army during the Second World War, entering France on D Day. He was the Vancouver Island representative, north of Victoria, on the Pharmaceutical Council of the B.C. Pharmaceutical Association for several years; a member of the Chemainus Lodge, No. 114, A.F. and A.M., B.C.R.; past president of the Chemainus Chamber of Commerce and the President of the Chemainus Valley Historical Society.
Private service will be held in the Sands Mortuary Limited, "Memorial Chapel of Chimes", on Tuesday, July 11, 1972, at 3:00 p.m., Rev. R. A. Faris officiating. Cremation.

PHELPS—In Victoria, B.C. on July 8, 1972, Mrs. Eleanor Mary Marsh Phelps, widow of George Dyson Phelps; a resident of North Saanich for 22 years. She leaves several nieces and nephews.
Service will be held in the Holy Trinity Anglican Church, Patricia Bay, B.C. on Monday, July 10, 1972, at 12:00 noon. The Rev. Robert Sansom officiating. Cremation. Flowers gratefully declined. Arrangements by the Sands Funeral Chapel of Roses, Sidney, B.C.

POOLE — Suddenly at 100 Mile House, on July 3, 1972, Mr. Kenneth Robert Poole, aged 40 years, late of 100 Mile House; formerly of Victoria and Saskatoon. He is survived by his wife Mary; three daughters, Shirley, Cheryl and Sharon; two sons, Ron and Don; his father, Mr. Herbert Poole, Portland, Oregon; a sister, Evelyn, in California, also a brother, Don, in Edmonton.
Funeral service at McCall Bros. FLORAL CHAPEL, Johnson and Vancouver Streets, on Tuesday, July 11, at 1:00 p.m., with the Rev. A. I. Higgins officiating. Interment in Royal Oak Burial Park.

SELF — On July 7, 1972, at the Richmond Heights Private Hospital, Mrs. Emily Mabel Self in her 90th year; formerly of 2481 Sinclair Road, born in Eastbourne, Sussex, England, a resident of Victoria for over 51 years. Predeceased by her beloved husband, Harry, in 1964. Survived by her daughter and son-in-law, Joan and Elwood Grimm; grandsons Wayne and Barry, and granddaughter, Tracy, also her sister-in-law, Miss J. Self, Regina, Sask., and nieces and nephews.
Funeral service will be held on Tuesday, July 11 at 3 p.m. from HAYWARD'S FUNERAL CHAPEL, 734 Broughton Street, Rev. Dr. N. S. Noel, officiating. Cremation. Flowers gratefully declined.

SELLERS — Passed away July 6, 1972, Phyllis, beloved wife of George Sellers of 543 East 5th Street, North Vancouver. Also survived by one daughter, Mrs. R. (Lillian) Sagar of California; two grandchildren and four great-grandchildren; two brothers, James Fairall of Surrey, and Ronald Fairall of Saltair; six sisters, Mrs. J. (Vera) Foster; Mrs. W. J. (Iris) Barnes; Mrs. G. (Dorothy) Chambers; Mrs. D. (Gwen) Robertson; Mrs. W. (Muriel) Barnes; Mrs. D. (Daphne) McColl; and many close friends.
Funeral service Tuesday, July 11 at 3 p.m. in the Chapel of Simmons and McBride, Funeral Directors, Broadway at Maple, Vancouver. Interment Masonic Cemetery, Burnaby.

SHIPP — In Victoria, B.C., on July 2, 1972, Mrs. Amy Shipp, in her 84th year; beloved wife of the late Arthur Shipp. Born in England. She leaves to mourn, her loving son, Leo, of Moose Jaw, Sask.; two daughters, Audrey Shooter of Regina, Sask. and Helen Walker of Victoria; two grandchildren, and two great-grandchildren, and many relatives in England. For many years a teacher in England, Manitoba and Moose Jaw and Simmie, Sask., districts. She was a member of Colfax Rebekah Lodge No. 1, I.O.O.F., also of Christ Church Cathedral. For many years associated with the Canadian Council of the Blind, Victoria White Cane Club, as Secretary.
Service will be held in The Lady Chapel, Christ Church Cathedral on Monday, July 10, 1972 at 10:00 a.m., cremation. Flowers gratefully declined. Donations may be made to the charity of your choice. Arrangements by the Sands Mortuary Limited.

SUTHERLAND — Passed away at Resthaven Hospital, on Thursday, July 6, 1972, after a lengthy illness, Mr. Garry James Sutherland, age 22, of 1920 Jeffrey Road, Saanichton, B.C., a native son of Victoria, B.C. Survived by his mother and step-father, Mr. and Mrs. C. Lake, of Saanichton, his father, Mr. James Sutherland, of Kelowna, B.C., three sisters and two grandmothers, also a number of aunts, uncles and cousins.
Service to be held in McCall Bros. Floral Chapel, Johnson and Vancouver Sts., on Monday, July 10, at 12:45 p.m. The Rev. Norman K. Archer officiating. Interment at Royal Oak Burial Park. Flowers gratefully declined. Donations, if desired, may be made to the Canadian Cancer Society, 857 Caledonia Ave.

8 CARDS OF THANKS

The gratitude in our hearts can never be fully expressed, but we want our friends, relatives and neighbors to know how much their kind words and expressions of sympathy have meant to us during our recent time of sorrow in the sad loss of our husband and father, William Aitken Stuart. We would also like to thank Mr. Hayward and his organist. — Molly Stuart, son, Robert and family.

9 IN MEMORIAM

JONES—In loving memory of a dear husband, father and grandfather, Clyde T. Jones, who passed away July 8, 1969.
We often sit and think of him when we are all alone.
For memory is the only friend that grief can call its own.
Like ivy on the withered oak, when all other things decay.
Our love for him will still keep green and never fade away.
—Ever remembered by his wife, Mary, daughter Helen and family.

WETHERELL — In loving memory of a dear wife and mother — Ruth Vivian who passed away July 10th, 1962.
Softly the leaves of memory fall,
Gently we gather and treasure them all
Loving her deeply, her memory we keep,
Sacred to us, in the place she sleeps.
—Always remembered Herb, George Herb Jr. and Families.

10 FUNERAL DIRECTORS

WE CARE
Your Six Community Chapels Dedicated to Service. Sensible Prices.

Victoria, B.C.
Sands Mortuary Limited "Memorial Chapel of Chimes" (main office) 388-5155, 388-5156, 383-7511

Sidney, B.C.
Sands Chapel of Roses, 656-2932

Colwood, B.C.
Sands Chapel of Heather, 478-3821

Duncan, B.C.
Hirst Funeral Chapel (Sands), 746-5212

Ladysmith, B.C.
Ladysmith Funeral Chapel (Sands), 245-2331

Nanaimo, B.C.
Westwood Chapel of Flowers (Sands), 753-2032

Independent, Family Owned and Controlled. Sands since 1912.

McCALL BROS.
Funeral Chapels
1400 Vancouver Street
385-4465 — 385-4466 — 385-4467
Recommended by so many to relatives and friends . . . the Name is Assurance.

MONDAY
SUTHERLAND, Mr. Garry James 12:45 p.m.—FLORAL CHAPEL
TILL, Mrs. Dora Madeleine 2:00 p.m.—FLORAL CHAPEL
TANNER, Mrs. Joan 3:00 p.m.—FLORAL CHAPEL
TUESDAY
POOLE, Mr. Kenneth Robert 1:00 p.m.—FLORAL CHAPEL
BURLEY, Mrs. Christina May 2:15 p.m.—FLORAL CHAPEL
TO BE ANNOUNCED
FERGUSON, Miss Clarissa

THOMSON & IRVING
Funeral Chapel
Est. 1906 — Formerly of Winnipeg
A Dignified and Understanding Service at Moderate Cost
PRE-NEED AT NEED
SHIPMENTS
1625 Quadra St. Phone 384-2612

CHAPLIN'S FUNERAL CHAPEL
1155 Fort Street
Independently owned and operated. Offering dignified funeral service within the means of all.
384-5512 384-8626

HAYWARD'S CHAPEL
Ready to carry out the family's wishes, quietly, sympathetically, with efficiency and dignity.
386-3505
734 Broughton St.
REGINALD HAYWARD MGR.

FIRST MEMORIAL SERVICE
Undertakers for the Memorial Society of B.C. — 384-7041

11 MONUMENTAL

STEWART MONUMENTAL Works Ltd.
ESTABLISHED 1896
Memorial of Distinction
Marble fireplace and tabletops
1403 May St. 384-3452

MORTIMER'S MONUMENTS
ESTABLISHED 1877
"The Finest in Craftsmanship"
633 DAVID ST. 383-6421

12 FLORISTS

REAL FLOWERS FADE but THE MEMORY LASTS
Funeral Flowers expertly designed
WOODWARD'S FLORISTS
635 Fort 384-5614

14 ANNOUNCEMENTS

ANNOUNCING THE FORMATION of our Wildlife Sanctuary Foundation. Funds are urgently needed to further this worthwhile project. Send your donations, enquiries or suggestions to: Wildlife Sanctuary, Dept. A., P.O. Box 4293.

KATHLEEN RUFF, NDP Prov. Candidate, will be guest speaker at the monthly meeting of the GRACE MACINNIS NDP Club, Wed. July 12th, 2 p.m. 1018 Blanshard. All interested are welcome.

15 COMING EVENTS AND MEETINGS

ARMY, NAVY AND AIR FORCE
SUNDAY BINGO
7:00 p.m.
CURLING RINK
1952 QUADRA ST.
20 GAMES
1 Game $30.00
1 Game $50.00
1 GAME $120.00
ALL GOOD NEIGHBOR GAMES
Door Prizes and Surprises
Admission $1.00
6 Cards for $2.00
5 Extra Games
25c a Card
In Aid of Juvenile Sport Senior Citizens' Housing and Veterans' Benevolence

RCAF ASSOCIATION
CASH—BINGO—CASH
Every Monday 7:30 p.m. sharp
OLD AGE PENSION HALL
1600 GOVERNMENT ST.
Admission $1.00
Extra card 25c
6 cards for $2.00
Minimum prize $15.00
5 extra games, 25c per card
Support to 89 Air Cadet Squadron And 800 Pacific Wing Charities

WANTED
Dog racing fans, Portland trip July 15th, 10 seats available, visiting Tacoma Mall, Nightclubs, staying Hotel Mallory, coming home 16th of July, loaded with cash, reserve early. 384-6479. 1-2-3 Club.

15 COMING EVENTS AND MEETINGS

Elks' Lodge Bingo
Saturday, July 8
7:30 P.M.
Old Age Pensioners' Hall
Government St.
1 Card $1.00
6 Cards $2.00
$20 Per Game Guaranteed
1 at $50.00
1 at $100.00

ONE DAY TOUR
JULY 25
HURRICANE RIDGE
$9 PER PERSON
Leave V.I. Coach Lines depot 10 a.m. to Hurricane Ridge return to Victoria 7 p.m. Includes transportation and ferry fares and a marvelious time. Call V.I. Coach Lines, 385-4411. RESERVE NOW!

HUNTERS' HOLIDAY RANCH, riding for all ages, quiet horses and ponies. 479-2092.

16 CATERING, BANQUET and RECEPTION ROOMS

QUEENS ROOM
Queen Victoria Inn, Victoria's most luxurious banquet room, available for weddings, club luncheons, dinner banquets, cocktail parties, staff parties. 388-4488.

20 LOST AND FOUND

LOST: FEMALE SIAMESE CAT with chocolate markings. Answers to Sam. Maddison Street area. 598-1243.

LOST; IN JUNE, "HITACHI" cassette tape recorder, cream case. Downtown. Reward. 382-0283 evenings.

LEFT ON SHORE AT NORTH end Elk Lake Wednesday night, 5-gallon Mercury outboard gas can. Reward. 385-1276.

LOST: PAIR MAN'S GLASSES IN Beacon Hill. Playground. July 6. 382-6615.

LOST: YELLOW PURSE FROM Willows Beach, papers needed, small reward. 385-3554.

FOUND, LADY'S WATCH, REcently, vicinity Fairfield and Cook. 384-5932.

LOST; BOY'S NAVY BLUE JACKet with white stripes on sleeves. Phone 477-2716.

LOST: BROWN AND WHITE cross Spaniel. Vicinity Kelly Rd., Colwood. 478-4524.

LOST: MAN'S TIMEX WATCH vicinity Vancouver Street and Pendergast. 384-2431.

HAVE YOU LOST YOUR CAT? Homes wanted. CPL. 598-5731.

LOST YOUR PET? HOMES wanted, found. SPCA, 386-6627.

21 MALE HELP WANTED

ADVERTISEMENTS IN THIS CLASSIFICATION MUST COMPLY WITH THE BRITISH COLUMBIA HUMAN RIGHTS ACT SEE COLUMN 1

INSTRUCTORS REQUIRED FOR BRITISH COLUMBIA VOCATIONAL SCHOOL — BURNABY

1. ELECTRICAL INSTRUCTOR — required for August 15th, 1972.
DUTIES:
To instruct Pre-Apprentices, and Apprentice classes in both classroom and lab. activities.
QUALIFICATIONS:
Grade 12 or equivalent education and Journeyman standing with minimum of 5 years experience.
Supervisory and/or previous teaching experience is preferred.
Competition closes July 21st, 1972.

2. WELDING INSTRUCTOR — required for September 15th, 1972.
DUTIES:
To instruct Apprentices, Pre-Employment and Journeyman Upgrading classes.
QUALIFICATIONS:
Fully qualified Journeyman with minimum of D.P.W. No. 1 and D.P.W. No. 4 tickets, and preferably experience in the following:
Inert Gas Welding
Resistance Welding
Basic Metallurgy
Blue Print Reading and Layout
Non-destructive testing (Radiographer's Certificate would be an asset).
Competition closes July 31st, 1972.

3. SHEET METAL INSTRUCTOR — required for August 28th, 1972.
DUTIES:
To instruct Pre-Apprentices and all years of Apprentice classes.
QUALIFICATIONS:
High School graduation or equivalent with minimum of 5 year's experience at Journeyman level; preference will be given to applicants with some supervisory and/or teaching experience.

4. MILLWRIGHT INSTRUCTOR — required for October 23rd, 1972.
DUTIES:
To instruct all years of Apprentice classes.
QUALIFICATIONS:
High School graduation or equivalent with minimum of 5 year's experience at Journeyman level; preference will be given to applicants with some supervisory and/or teaching experience.
Competition closes August 31st, 1972.

5. REFRIGERATION INSTRUCTOR — required for period September 18th, 1972 to May 7th, 1973.
DUTIES:
To instruct all years of Apprentice classes.
QUALIFICATIONS:
Grade 12 or equivalent with a minimum of 5 year's experience at the journeyman level; preferably including some supervisory and/or teaching experience.
A good knowledge of commercial, industrial refrigeration and air conditioning is essential.
Competition closes July 31st, 1972.

STATUS FOR THE ABOVE POSITIONS:
These are Civil Service positions within the Technical Branch of the Department of Education.
SALARY FOR THE ABOVE POSITIONS:
$910.00 to $1100.00 per month with re-classification to scale $995.00 to $1200.00 per month on completion of "in service" training program.
Apply to the Principal, B.C. Vocational School—Burnaby, 3650 Willingdon Avenue, BURNABY 2, B.C.
Telephone: 434-5722. Local 406 for application forms.

ALL I NEED TO COMPLETE top notch western band, is good lead guitar player. Willing to wait. Phone after 5:00 p.m. 642-3493.

WANTED
Experienced landscaper and rock man. Top wages. References. Victoria Press, Box 209.

PERMANENT POSITION AVAILable on permanent basis to qualified A licensed electrician. 386-2622 or evenings 385-5558.

EXPERIENCED SHINGLER, FOR a Duroid roof. 2927 Prior Street. 598-4060.

21 MALE HELP WANTED

CAPITAL REGIONAL DISTRICT
BUILDING INSPECTOR FOR SALT SPRING ISLAND AND OUTER GULF ISLANDS
SALARY RANGE $763.00-$928.00 PER MONTH
Under the supervision of the Senior Building Inspector, duties will include building and plumbing inspecions and the investigation of compliance with zoning and other related by-laws and regulations.
Requires considerable knowledge of construction procedures and materials and ability to review plans and specification to determine whether they conform to the requirements of the National Building Code and applicable by-laws.
Applicants should have High School Graduation or equivalent, supplemented by technical and-or trade school training and-or considerable experience as a qualified journeyman, preferably with foreman experience.
Area of operations will include Salt Spring Island and Outer Gulf Islands, office will be located at Ganges.
Must possess a valid B.C. Driver's Licence.
HANDWRITTEN applications stating education, experience, work history and two references will be received by the undersigned up to 4:30 P.M., Monday, 17th July, 1972.
Assistant Secretary-Treasurer, Capital Regional District, 209 Burnes House, Bastion Square, Victoria, B.C.

CLERK OF WORKS REQUIRED for immediate start to supervise construction of a small hospital at Bella Bella, B.C., under direction of the architects. Construction consists of: glu-lam sub-structure with single storey frame main floor of 16,500 sq. ft. Accommodation and facilities are those usual in an acute general hospital. Anticipated time to complete project — 6 months. Previous experience as Clerk of Works desirable but essential requirements are a good knowledge of all phases of institutional construction, the interpretation of drawings and specifications, the writing of progress reports, and general knowledge of construction, services and finish. Applicants should write to undersigned immediately or call in person stating age, training experience, availability and salary required. Board and lodging will be provided at the hospital and cost of transportation (2 trips) will be paid for. Wagg and Hambleton Architects, 611 Courtney St., Victoria.

VILLAGE OF PORT ALICE
requires an
ICE-MAKER
Village of Port Alice requires an ice-maker for their newly constructed ice arena and curling rink. The successful applicant must be thoroughly conversant with the ice making plant and ancillary equipment, and must be capable of making minor repairs and adjustments, and be able to prepare all surfaces necessary to accept ice sheets.
An excellent salary is offered for this position, and all fringe benefits of the Standard Working Agreement will apply. Duties for this position will commence on or about August 1, 1972.
Written applications, stating experience, age, marital status, etc. will be received by the undersigned until Tuesday, July 18, 1972.
Pat Gustafson, Municipal Clerk, Box 130, Port Alice, B.C.

B.C. FOREST PRODUCTS LTD.
RENFREW LOGGING DIVISION
PORT RENFREW
Requires 4 experienced heavy duty mechanics to begin work immediately after current work stoppage.
—IWA rates with excellent fringe benefits.
—Housing accommodation available either on rental or sale basis.
—Excellent new elementary school.
—Daily commuter bus service provided to and from Lake Cowichan and Duncan areas.
—Also bunkhouse accommodation available if desired.
Apply by phone to Colin Barker, 112-647-5511 or apply in writing to the above address.

SALES POSITION
One successful salesman required for the Victoria and Northern Vancouver Island area, one who is able to perform effectively away from head office, to represent a large Electrical Sign Manufacturing Company (Vancouver Based). We offer to the right applicant limited amount of travelling, with car allowance, travel expenses, Company and Canada Pension Plans, M.S.A. Medical and Dental, plus other fringe Benefits. Salary plus Commission or straight Commission available. Experience in our product an asset, age no barrier if experienced and dependable. For Confidential interview, send particulars of your sales experience to D. A. Jamieson, Sign-O-Lite Plastics Ltd., P.O. Box 7399, Station 0, Vancouver, 5, B.C.

SALES MANAGEMENT TRAINING
International company has openings for 2 men in Comox-Campbell River area. Sales background preferred but not essential. Average annual income after 1 year — $14,500. Accepted applicants receive a full training program. If you have a desire to better yourself, we would like to meet with you and discuss it. We invite inquiries from personnel who are leaving the armed forces and who intend to reside in these areas. Please state age when writing to Victoria Press, Box 212

CARPET SALESMAN
Experienced carpet salesman required for large retail building supplies store. Applicant should have good knowledge of all types of carpeting and have a flair for colour and home decorating. Work involves store as well as "in the home" sales; some night work. Good salary plus commission. Excellent opportunity for the ambitious person. Reply in writing including resume and salary expected to Victoria Press Box 221.

IT'S FIRST COME — FIRST SERVED
Several profitable Times newspaper routes in the James Bay area will be available soon. Profits ranging to sixty dollars a month. Compact, quick to deliver. Applications outside the area will be accepted. If you are 12 years or over and desire a profitable business, please contact the Times Circulation Department TODAY — 2631 Douglas St. or telephone 382-3131.

EXPERIENCED DATSUN MECHANIC. Top rates plus bonus. Opportunity for service manager if desired. Working conditions ideal in new garage. Enjoy living in the beautiful Cowichan Valley. Write or phone C. Maguire, 380 Trans Canada Highway, Duncan, B.C., 748-1123 or evenings 743-5116.

NEWSPAPER STORE ROUTE available. Must have bike in good condition. Afternoons approximately 1 hour. Weekly salary. Phone Mr. Philion 382-3131, Local 234 for appointment.

TIRED OF THE ROUTINE JOBS? See our advertisement under "Male or Female Help Wanted" heading.
Wall and Redekop Realty Ltd. 386-8321

EXCELLENT OPPORTUNITY, progressive salesman required for expanding contracting firm. Write Manager, P.O. Box 1328, Port Alberni, B.C. or phone 723-8632

ORGANIST-CHOIR MASTER REquired. New pipe organ. Liturgical background an asset. State salary expected. Reply. Grace Lutheran Church. 1273 Fort Street.

FRONT-END SALESMEN WANTed at Westview Auto Clinic. Experience preferred. Please apply in person. Trans-Canada Highway at Tillicum.

FULLY QUALIFIED MECHANIC required, full or part time. Wages at today's rates. Apply Gordon Head Service. 3949 Shelbourne.

FALLING CONTRACTOR, CAT hooker, skidder. 478-4460. Experienced men only.

TEMPORARY PART-TIME, EXperienced, electronics technician. Trans World Electronics. 385-1941.

21 MALE HELP WANTED

CAREER OPPORTUNITY
Our good men earn $12,000 per year. Our super-salesmen earn $35,000 a year. Our marginal men ($6,000 a year) are asked to leave. Our 98 year old Canadian Organization has openings in Nanaimo, Ladysmith, Port Alberni, Powell River and Edmonton, Alberta.
If you want a respected career, interesting work and excellent commissions with annual increases, and you are over 30, married, in good health, own a car, and a proven sales background, then you can learn about this no travelling sales opening if you qualify for an interview.
Modern Video training begins on July 17th. For those interested, phone Mr. Ray Barrett at 754-6122, or 758-9287 after 6 p.m. Nanaimo.

REQUIRED FOR 40 MM YEAR SAWMILL
EXPERIENCED: EXPORT SHIPPER
EXPERIENCED: MILL FOREMAN
Must have a valid grading certificate. Salaried position with all usual benefits. Mill located two miles from Modern City Center. Salary negotiable. Apply: Raven Lumber Ltd., Box 249, Campbell River, B.C.

MILLWRIGHTS
Jobs are available immediately for Journeymen Industrial Mechanics (Millwrights) at Cominco's Pine Point open pit mining operation in the Northwest Territories.
Rate of pay is $5.05 per hour for holders of valid Canadian papers; otherwise, pay will be based on experience.
Single accommodation only available at present for $75 per month room and board.
Please apply to:
F. J. Brevner, personnel, Cominco Ltd., Pine Point, N.W.T.

DRAFTSMAN REQUIRED. THE Victoria office of Willis, Cunliffe, Tait and Company Limited, consulting engineers has an immediate opening for a draftsman with experience in preparing contract drawings for sewers and water systems. Experienced in drafting, related to road design would be an advantage. Must have good drafting ability and be able to work with limited supervision. Salary $550-$650. Apply to the Drafting Manager Willis, Cunliffe, Tait and Company Limited. 827 Fort Street.

CAREER OPPORTUNITY
The Canadian Indemnity Company has an opening for a trainee in the Automobile Underwriting Department. The successful candidate should be a self starter, capable of learning detail, assuming responsibility and be able to communicate effectively. Preference will be given to a recent high school graduate. Reply in writing to Mr. R. K. Duncanson, Branch Manager, 914—1175 Douglas Street, Victoria.

TRAINEE
Interesting position for junior man to train in office. Advancement opportunity. Qualification required; typing, driver's licence, grade 12, plus able to meet the public well. Salary $400.
DRAKE PERSONNEL
985 Fort St. 385-3425
"Never a fee to an applicant"

SALES TRAINEE
3 positions with growing company offer:
—Professional status
—Career training program
—No seniority for advancement
—Exceptional pension plan
—Potential yearly earnings, $8,000-$15,000
Car essential, positive and sports minded. Receptive to new ideas. Have drive for sales and public relations. For appointment call 384-0912.

RESIDENT MANAGER
We are accepting applications for resident manager of a new medium size apartment block near the downtown area. Previous experience in apartment operations, maintenance and dealing with the public an asset. Please reply to Victoria Press, Box 211.

WANTED
Men for supervisors, interviewers, and dance instructors. Top money and a good future. No experience necessary, we train. Interviews between 2 and 4 p.m. Monday through Friday; 723 Fort Street, downstairs.

IMMEDIATE OPENING. EXPErienced salesman with expanding furniture appliance, home entertainment retail store. Must be capable of taking full charge. Excellent contract for the right man. Apply by letter to Victoria Press, Box 199.

MANAGEMENT TRAINEE
Qualifications required are:
—Minimum Grade 12 or better
—Single
—Free to travel
For appointment call S. S. Krege Company Ltd., Personnel Dept., 477-6902.

ABOVE AVERAGE WAGES, FOR above average barber-stylist. Must be able to cope with every hairstyle that's going and some that are no longer going! Join us at the Heights — "a cut above the best." 477-8912.

REQUIRED IMMEDIATELY, EXperienced bookkeeper, accounts receivable and payable, posting machine, typing general office. Reply stating experience, marital status, age, salary expected. Victoria Press, Box 176.

EXPERIENCED LATHERS needed, L. R. Frenette Plastering Ltd. 386-8435.

EXPERIENCED STUCCO WIRE man. 382-0163.

25 MALE OR FEMALE HELP WANTED

ADVERTISEMENTS IN THIS CLASSIFICATION MUST COMPLY WITH THE BRITISH COLUMBIA HUMAN RIGHTS ACT SEE COLUMN 1

The newly-created PORT MOODY MUNICIPAL LIBRARY invites applications for the position of LIBRARIAN
to be in charge of public library service in the municipality.
This position will provide an excellent opportunity for an energetic and imaginative librarian with initiative to plan and develop an expanded library service in this suburban community of 11,000 within the Greater Vancouver area.
Duties will include book selection, cataloguing, reference services, children's services, public relations, and supervision of clerical staff.
The appointee will represent the Port Moody Public Library on the Greater Vancouver Library Council, a recently-formed organization set up to promote co-operation among libraries in the Greater Vancouver Regional District.
A degree from an accredited library school is required, and experience related to the position is desirable.
Starting salary of $10,500, depending on experience. Fringe benefits as for municipal employees.
Applications should be received by the undersigned on or before August 5, 1972.
R. H. Blackwood
Clerk Administrator
City of Port Moody
2425 St. Johns St.
Port Moody, B.C.

BUILD A SECURE INCOME
Opportunity to build secure future while adding substantially to family income. Can be full or part time. Phone 385-3909 between 4-6 p.m.

FAIRFIELD, COUPLE REquired for caretaker duties, 3 room apartment plus small remuneration. C. N. Montague Co. 384-9316.

PENSIONER WANTED FOR light duties and some gardening. Reliable and in good health—in exchange for nice 1-bedroom suite, Beacon Hill area. 385-1187.

25 MALE OR FEMALE HELP WANTED

UNIVERSITY OF VICTORIA
requires
METHODS ANALYST
Qualifications: University graduation with specialized training and experience in operations and methods research, or secondary school graduation with related formal training and experience. General knowledge of Data Processing techniques.
Position: Will provide service in systems and procedures for heads of departments. Will perform studies of policy, procedures, organization and operations, resulting in recommendations to management.
Applications in writing, should include a resume of experience, a transcript of academic achievements and the names of three referees able to discuss work ability, and be sent to the Director of Personnel Services, University of Victoria, P.O. Box 1700, Victoria, B.C., not later than July 21, 1972.

CAREER MINDED?? RESOLVE
to join SUCCESS today!!
ONLY in the field of marketing can you expect to earn an executive salary in your first year . . . AND KEEP GROWING. Real Estate is the ONLY commodity that is universally accepted and desired. Provide yourself with the training necessary to develop a skill that WILL secure your future in Real Estate. I WILL personally tutor you through the pre-licensing phase of your career. I WILL follow through with post-licensing training and a personal development program tailored to YOUR needs. I WILL create an environment designed to help YOU attain YOUR goals. I ASK ONLY that you provide DESIRE and a WILLINGNESS to learn.
Call 386-8321 TODAY and ask for RENE ROUGEAU — Sales Manager, Wall and Redekop Realty Ltd.

Government of Canada
NUCLEAR MEDICINE TECHNOLOGIST
$8004-$9096 (under review)
Department of Veterans Affairs Vancouver, B.C.
Experienced senior technologist required to supervise the Nuclear Medicine section in a large veterans' hospital. Must be experienced in imaging and vitro techniques.
Forward "Application for Employment" (Form PSC 367-401) available at Post Offices, Canada Manpower Centres and offices of the Public Service Commission of Canada, IMMEDIATELY, to Dr. A. E. W. Trites, Chief of Service, Pathology, Shaughnessy Hospital, Vancouver 9, B.C. Please quote number 72-V-DVA-102.

EXCELLENT OPPORTUNITY TO RESIDE IN BOOMING KAMLOOPS
Qualified Real Estate Salesmen are required by Kamloops' largest and still rapidly expanding real estate firm. Salesmen specializing in Commercial properties, Rural, Ranches and Resorts are required, as well as Residential salesmen. The Real Estate market is booming in the Kamloops region, so now is the time to take advantage of this rare opportunity. For further particulars call MR. R. MUNN at 374-1221 or write: ARGUS REALTY LTD., 191 Victoria St., Kamloops, B.C. All replies will be kept in confidence.

LADIES AND GENTLEMEN
Let me teach you Real Estate. This very rewarding profession is both exciting and interesting. Just for fun call me now. You may be pleasantly surprised just how easy Real Estate can be with the right teacher. Call ERIC SAFFER — 386-2291, Personnel Director. Jack Mears—Oak Bay Realty Ltd.

WANTED: DANCE INSTRUCtors for Arthur Murray Dance Studio, experienced preferred but not necessary, we will train. Call 385-1476 after 2 p.m. Monday thru Friday.

RESIDENT CARETAKER, 30-suite block, Beacon Hill Park area. References, Victoria Press, Box 170.

RESIDENT CARETAKER COUple, 22 suite apartment block. Victoria Press, Box 189.

26 FEMALE HELP WANTED

ADVERTISEMENTS IN THIS CLASSIFICATION MUST COMPLY WITH THE BRITISH COLUMBIA HUMAN RIGHTS ACT SEE COLUMN 1

HOUSEKEEPER-COOK FOR ELderly man. 383-0684, 382-5582 evenings.

HAIR STYLIST REQUIRED IMmediately. Good wages. 652-3333.

26 FEMALE HELP WANTED

CAREER OPPORTUNITY IN TOY MERCHANDISING
Full-time position. Experience an asset, but personal motivation and willingness to accept responsibility a must. Company benefits. Please submit resume of previous work experience and interests to Victoria Press, Box 196.

PERMANENT OFFICE POSItion. Immediate opening available, for mature woman with experience bookkeeping and office management. Job includes bank reconciliation, maintenance of credit records, preparation of accounting data, invoice and purchase records and related general office duties. Only experienced persons need apply. Salary commensurate with experience and ability. Apply in writing to Victoria Press Box 207.

AVON CALLING
Can you use an extra $15-$25 or more every week? Many Avon Representatives earn an estimated $40 a week selling famous Avon products in their spare time. Our step-by-step training program gets you started fast. Call now for details: Mrs. S. Burkinshaw 384-7345.

RN TO SUPERVISE 75-BED PRIvate hospital. Duties include supervision of all employees, communicating with relatives, patients and doctors, admitting and discharging of patients, etc. Applicant must have good personality and have general knowledge of business procedures. Apply Victoria Press, Box 206.

CAREER
Are you a "career-minded" woman or have to support yourself and would like better than average earnings. Talk to Shirley Philps about a real estate career. 386-2911.
Shirley Philps' Homefinders Ltd.

WANTED
Women for supervisors, interviewers and dance instructors. Top money and a good future. No experience necessary, we train. Interviews between 2 and 4 p.m. Monday through Friday, 723 Fort Street, downstairs.

EXPERIENCED, MATURE AND reliable nurses' aide required by small private hospital for 11:30 p.m. to 7 a.m., permanent also permanent relief nurses' aide for all shifts. Apply in person to 130 Menzies St. between 11 a.m. and 3 p.m., 383-9011.

GENERAL INSURANCE CLERK required to take full control of insurance department. Please apply in writing giving personal data, past experience, and salary expected to Mr. P. Bailey, Investors Syndicate Realty Limited, 620 Broughton St. Victoria.

PART-TIME SALESLADIES REquired for ladies-ready-to-wear store. Must be fully experienced in better price merchandise. Write stating experience, age, and salary required to Victoria Press, Box 217.

I NEED A SMART PERSONABLE sales lady willing to work and assume some responsibility. Permanent position to one who can apply herself to the souvenir and gift business. Reply Victoria Press, Box 205.

LOCAL STORE REQUIRES A competent and experienced sales cashier, must be mature and able to take full charge. Please reply as soon as possible to Victoria Press, Box 210.

TIRED OF THE ROUTINE JOBS? See our advertisement under "Male or Female Help Wanted" heading.
Wall and Redekop Realty Ltd. 386-8321

HAIRSTYLIST
Fully qualified experienced hairdresser, guaranteed $100 weekly plus commission. House of Beauty, 1949 Fort Street, 592-2464.

SECRETARY-SHORTHAND TYPist, must be able to maintain office records; steady employment; neat appearance. State experience, and salary. Victoria Press, Box 219. Confidential.

FOR LICENCED DINING ROOM, attractive lady with pleasing personality to mix and serve drinks, weekends only. Apply, M. J. Huebner, Paul's Motor Inn, 1900 Douglas.

VOLUNTARY PART TIME worker needed to help with records in animal organization. Legible writing necessary. Victoria Press Box 224.

ELECTRONICS FIRM REQUIRES an assembler of radio equipment. Wiring and soldering experience preferred. Reply Victoria Press, Box 218.

FREE ROOM AND BOARD PLUS — for girl over 19 to help with housework. 383-7422.

EXPERIENCED WAITRESS wanted. Hotel. Excellent working conditions. Victoria Press, Box 214.

EXPERIENCED PART TIME waitress. (Day work only) Royal Oak Restaurant.

COMMUNITY SERVICES INFORMATION DIRECTORY

Adoption, Foster Care, Child Protection, Unmarried Parents:	
— Victoria, Oak Bay, Esquimalt, Saanich and Central Saanich	382-5121
— View Royal, Langford, Colwood, Sooke	478-5516
— Sidney, North Saanich, Gulf Islands	656-3941
Alcoholism	383-0415
Birth Control	384-0571
Cool Aid	383-1951
Crisis Line (24 Hours)	386-6323
Cowichan Crisis Line	784-8134
Day Care, Family and Marriage Counselling	382-5121
Emergency numbers, see the inside cover of the Telephone Directory:	
Environmental Centre	388-9832
Family Allowance, Old Age Security and Guaranteed Income Supplement	388-3631
Financial Assistance (Social Allowance and Supplement to Old Age Security):	
— Victoria	384-0571
— Saanich	385-4451
— Oak Bay, Esquimalt, Langford, Colwood, Sooke	478-5516
— Sidney, Central and North Saanich, Gulf Islands	656-3941
Greater Victoria Assoc. for Retarded	382-4212
Handymen Service to Senior Citizens	383-7515
Homemaker	382-5135
Legal Aid — Criminal	386-1465
— Civil	382-6111
Saanich Mental Health Centre	479-1602
Victoria Mental Health Centre	382-6111
Public Health (Pre-Natal, Well Baby, Immunization and V.D. Clinics; School Health Services; Sanitation Services):	
— Victoria, Esquimalt	384-0571
— Saanich, View Royal	386-3251
— Oak Bay	598-3311
— Langford, Colwood, Metchosin	478-1757
— Sidney	656-1188
— Sooke	642-3122
— Ganges	537-5424
School Districts	
Community Information Officer	592-1211
No. 61—Oak Bay, Esquimalt, Saanich, City of Victoria	592-1211
No. 62—Langford, Colwood, Metchosin, Port Renfrew	478-1781
No. 63—Rural Saanich, Central Saanich, North Saanich, Sidney	656-1111
Services for the Elderly	388-4268
Suicide Prevention	386-6304
Information on Community Health, Welfare, Recreational, Educational and Cultural Services	383-3133
Volunteer Bureau	383-4424

Published Daily as a Public Service

Classified—Victoria's Largest Proven Market Place—Where Your Articles Sell Faster! Cost Less to Sell—386-2121

Bruce Lowther

Sunday Highlights

DEMOCRATS: The star-studded telethon to pay off the U.S. party's 1968 debt continues overnight to 10 a.m. and then from 11 a.m. to 2 p.m. and 5 to 6 p.m. on Channel 4. In addition, previews of the Democratic presidential convention this week are due at 1 p.m. and 5 p.m. on Channel 5, 6:30 on Channel 9 and 8 p.m. on Channel 4. The telethon has so many performers that one should be a favorite of yours.

C-7:00 a.m.—KIRO devotes two hours to the funeral in Salt Lake City of Mormon Church leader Joseph Fielding Smith—7.

C-5:00 p.m.—KIRO repeats Broadway's salute to lyricist Oscar Hammerstein. Many big names are guests—7.

C-9:00—PBS begins a rerun of the dramatic serial Spoils of Poynton—9.

Sunday Sport

C-12:00 noon—Only one major item today but it's a big one. The windup of the Canadian golf open will be shown to its conclusion. Coverage of actual play may not begin until 1 p.m.—2, 6.

Sunday Movies

1:00 p.m.—KTVW outkhans Genghis with Range War (1942 Bob Steele) followed around 2:15 with Outlaws of Boulder Pass (1940). Shun both — 13.

2:05—A Run for Your Money (amusing 1950 English sweep-winners comedy), Alec Guinness, Donald Houston. A must for the Welsh—12.

C-2:30—Mardi Gras (1958 Pat Boone musical). A must for no one—7.

2:30—Riot in Cell Block 11 (good 1954 prison drama), Neville Brand, Emile Meyer, Leo Gordon. Almost a documentary; try it—8.

4:00—Riot in Cell Block 11 (again)—6.

C-6:00—Sex and the Single Girl (1964 romanticomedy), Tony Curtis, Natalie Wood, Henry Fonda, Lauren Bacall. Almost rotten; miss it—11.

C-7:30—Five Million Years to Earth (fairish 1968 sci-fi), James Donald, Barbara Shelley. A so-so English effort—7.

C-9:00—Smoky (1966 horse adventure), Fess Parker. Kids will love it and adults might be glad to escape the Democrats for a while—4.

C-9:00—Follow That Dream (1962 Elvis)—12.

C-11:15—Summer and Smoke (good 1961 romantic drama). Geraldine Page is great while Laurence Harvey also is there—6.

C-11:30 — The Subterraneans (already - outdated 1960 low-life drama), George Peppard, Leslie Caron, Roddy McDowall—7, 12.

11:30—Johnny Cool (1963 vengeance, poor plot but good acting), Henry Silva, Elizabeth Montgomery, Sammy Davis—4.

11:40—Hands Across the Table (aged, dull 1935 romanticomedy) Fred MacMurray, Carole Lombard—2.

Sunday Radio

1:30 p.m.—End of the Canadian golf open—CBU (690).

6:00—Sunday Theatre presents a new Eric Nicol comedy about a newspaper TV writer who goes bananas. With Robert Clothier—CBU.

6:00—Opera Theatre begins a summer-long series of lighter efforts with YMS Pinafore and Showboat—CBU-FM (105.7).

Monday Highlights

NOTE: Channel 4 shakes up its morning schedule with Flying Nun reruns back at 8 a.m., Len Sampson at 8:30, news at 9 and Bess Myerson gone.

● C-4:00 p.m.—The Democratic party's presidential convention begins. Coverage may cancel many shows and is listed at 4 to 8 p.m. on Channel 5, 4 to 9:30 on Channel 7, 4:30 to 5 on Channel 9, 5:30 to 9 on Channel 12 and 6:30 to 8 on Channel 4, which will show some regulars.

C-8:00—The Calgary Stampede parade, for an hour—2, 6.

C-8:00—Highlights of the U.S. men's Olympics track and field trials—4.

C-8:00—PBS Special of the Week starts a new communications-gap series of dramas and other things called Space Between Words—9.

C-8:30—A rerun of a Lou Rawls music special with Duke Ellington—8.

C-10:00—And a rerun of a Lionel Hampton jam session with Krupa, Rich, Torme, Eldridge, Bushkin, Mulligan, Zoot Sims, Johnny Mercer and others—8.

CABLE 10—8:00 p.m., B.C. Trails; 9:00, National Film Board film; 9:30, Connections.

Monday Movies

NOTE: It's a good week for films. After today, every day has a winner and the best are Lovely Are the Brave on Wednesday and Lavender Hill Mob on Friday.

9:30 a.m.—Sun Valley Serenade (1941 musical antique). For fans of Glenn Miller, Sonja Henie, Milton Berle, Joan Davis—4.

12:45 noon—Pot Carriers (1962 English prison loser)—6, 8.

8:00 p.m.—Billy the Kid Outlawed (1940 Bob Steele western). Cross Billy the Kid with Hastings Banda and you get William the Conqueror—13.

C-8:30—Lisa (fairly good 1962 chase suspense), Dolores Hart, Stephen Boyd and a good supporting cast—5.

C-9:00—Escape from East Berlin (1962 international suspense, not so good), Don Murray, Christine Kauffman—12.

C-9:30—Dragoon Wells Massacre (fairly good 1957 western), Barry Sullivan, Dennis O'Keefe. All right as a time-passer—4.

11:00—Frontier Fury (1939 westernil). No good for anything—13.

11:30—Summer Love (trashy 1958 romantic tripe), John Saxon, Jill St. John. Some people might enjoy Rod McKuen's part in it—7.

CBUT
Canadian G
Canadian G
Canadian G
Canadian G
Canadian G
Canadian G
Man Alive
Country Ca
World We L
Gardens; F
Film
Audubon
Disney Worl
Disney Worl
The Rovers
The Super
Justice
Justice
Sunday at N
Sunday at N
Arctic Seri
Weekend
News
News; Mov
Movie
Movie

CBUT
Mr. Dressu
Giant; Hel
Sesame Str
Sesame Str
Luncheon D
Luncheon D
Let's Talk
Gourmet
Paul Bern
Coronation
Take 30
Edge of Ni
Family Co
Drop-In
H.R. Pufns
That Girl
Klahanie
Hourglass
Hourglass
Five Years
Calgary Pa
Calgary Pa
Cannon
Cannon
Of All Peo
Canadians
News
News; Mov
Movie
Movie
- 11:30—F
Murray—12.
11:50—C
C-12:00—
1966 Japanes
● 12:00—
drama), Fre
One of the b
12:30—B
Cross Crabb
busters, bab
10:00 a.
dy by Eric
(105.7)
8:00 p.
and a Hayd
● —Rec

26 FEMA W
CLERK-TYPIST major financ experience in bonds. Reply stating quali Press, Box 227
EXPERIENCE quired, salad tion cook. Inte to 9 p.m. Bur Trounce Alley.
ANNAS T Salon (Downto hairdresser. Mr. Andrews after 6.
WOMAN REQ time driver rec learn dry cl personal interv Beacon Avenue
RESIDENT girl's private must be en driver's licenc Box 165.
WAITRESS W coffee shop bonus arrange enced help. Ple to Mrs. Jordon
CLEAN GU and friendly p serve counter Meat Market 625 Johnson St
JEWELERY S sales clerk with rience betweer writing to Can tention Miss Lo
EXPERIENCE preferably with for busy law o pointment 386-1 and Gray.
EXPERIENCED tionist. Downto ing and ref 386-2812.
PART-TIME Lady with typi fice experience Box 203.
MATURE LADY work in rest midnight to preferred. 385-
WANTED: HI college girl to cruise to Alas George Willis: 3
EXPERIENCED day shifts, no S Apply in person Fort Street.
AGGRESSIVE quired, salary $9,000 per yea Phone 383-5804.
BAKERY DRI for inter-store d person to Bro Government.
HANDICAP quires live-in household dutie new home. 656-
BABYSITTER side shopping home. 383-5110
EXPERIE presser — Appl 420 Williams St
QUALIFIED H quired. Sidne 656-1522.
MATURE HOU in, small house smoker, non-dr
EXPERIENCED wanted. 382-6233
BUY A
THE
CLASSI
DIAL

386-2121

OR FEMALE
P WANTED

ITY OF VICTORIA
requires
ODS ANALYST

: University gradua-
cialized training and
operations and meth-
or secondary school
with related formal
experience. General
of Data Processing

I provide service in
procedures for heads
ts. Will perform stu-
, procedures, organi-
erations, resulting in
ions to management.

in writing, should in-
me of experience, a
academic achieve-
names of three ref-
discuss work ability,
o the Director of Per-
es, University of Vic-
Box 1700, Victoria,
r than July 21, 1972.

R MINDED??
ESOLVE
UCCESS today!!
e field of marketing
ct to earn an execu-
n your first year . .
GROWING. Real Es-
NLY commodity that
y accepted and de-
e yourself with the
essary to develop a
LL secure your future
fe. I WILL personally
ough the pre-licensing
ur career. I WILL
h with post-licensing
a personal develop-
m tailored to YOUR
L create an environ-
d to help YOU attain
I ASK ONLY that
DESIRE and a WILL-
learn.
TODAY and ask for
GEAU — Sales Man-
and Redekop Realty

ment of Canada

AR MEDICINE
HNOLOGIST

96 (under review)
t of Veterans Affairs
ncouver, B.C.

senior technologist re-
upervise the Nuclear
tion in a large veter-
Must be experienced
nd vitro techniques.

pplication for Employ-
n PSC 367-401) avail-
Offices, Canada Man-
es and offices of the
e Commission of Can-
IATELY, to Dr. A. E.
hief of Service, Pathol-
nessy Hospital, Van-
C. Please quote number

NT OPPORTUNITY
DE IN BOOMING
AMLOOPS
eal Estate Salesmen
by Kamloops' largest
idly expanding real es-
lesmen specializing in
properties. Rural,
Resorts are required.
Residential salesmen.
tate market is boom-
Kamloops region, so
me to take advantage
opportunity. For fur-
lars call MR. R.
374-1221 or write:
ALTY LTD., 191 Vic-
amloops, B.C. All re-
kept in confidence.

AND GENTLEMEN
ch you Real Estate.
ewarding profession is
and interesting. Just
me now. You may be
rprised just how easy
can be with the right
ERIC SAFFER —
onnel Director.
Oak Bay Realty Ltd.

DANCE INSTRUC-
ur Murray Dance Stu-
ced preferred but not
we will train. Call
2 p.m. Monday thru

CARETAKER
k, Beacon Hill Park
nces, Victoria Press.

CARETAKER COU-
apartment block. Vic-
Box 189.

ALE HELP
ANTED

TISEMENTS IN
LASSIFICATION
OMPLY WITH
THE
H COLUMBIA
N RIGHTS ACT
COLUMN 1

PER-COOK FOR EL-
383-0684, 382-5582 eve-

IST REQUIRED IM-
ood wages. 652-3333.

26 FEMALE HELP WANTED

CAREER OPPORTUNITY
IN
TOY MERCHANDISING
Full-time position. Experience an asset, but personal motivation and willingness to accept responsibility a must. Company benefits. Please submit resume of previous work experience and interests to Victoria Press, Box 196.

PERMANENT OFFICE POSItion. Immediate opening available, for mature woman with experience bookkeeping and office management. Job includes bank reconciliation, maintenance of credit records, preparation of accounting data, invoice and purchase records and related general office duties. Only experienced persons need apply. Salary commensurate with experience and ability. Apply in writing to Victoria Press Box 207.

AVON CALLING
Can you use an extra $15-$25 or more every week? Many Avon Representatives earn an estimated $40 a week selling famous Avon products in their spare time. Our step-by-step training program gets you started fast. Call now for details: Mrs. S. Burkinshaw 384-7345.

RN TO SUPERVISE 75-BED PRIvate hospital. Duties include supervision of all employees, communicating with relatives, patients and doctors, admitting and discharging of patients, etc. Applicant must have good personality and have general knowledge of business procedures. Apply Victoria Press, Box 206.

CAREER
Are you a "career-minded" woman or have to support yourself and would like better than average earnings. Talk to Shirley Philps about a real estate career. 386-2911.
Shirley Philps' Homefinders Ltd.

WANTED
Women for supervisors, interviewers and dance instructors. Top money and a good future. No experience necessary, we train. Interviews between 2 and 4 p.m. Monday through Friday, 723 Fort Street, downstairs.

EXPERIENCED, MATURE AND reliable nurses' aide required by small private hospital for 11:30 p.m. to 7 a.m., permanent also permanent relief nurses' aide for all shifts. Apply in person to 130 Menzies St. between 11 a.m. and 3 p.m., 383-9011.

GENERAL INSURANCE CLERK required to take full control of insurance department. Please apply in writing giving personal data, past experience, and salary expected to Mr. P. Bailey, Investors Syndicate Realty Limited, 620 Broughton St. Victoria.

PART-TIME SALESLADIES REquired for ladies-ready-to-wear store. Must be fully experienced in better price merchandise. Write stating experience, age, and salary required to Victoria Press, Box 217.

I NEED A SMART PERSONABLE sales lady willing to work and assume some responsibility. Permanent position to one who can apply herself to the souvenir and gift business. Reply Victoria Press, Box 205.

LOCAL STORE REQUIRES A competent and experienced sales cashier, must be mature and able to take full charge. Please reply as soon as possible to Victoria Press, Box 210.

TIRED OF THE ROUTINE JOBS? See our advertisement under "Male or Female Help Wanted" heading.
Wall and Redekop Realty Ltd.
386-8321

HAIRSTYLIST
Fully qualified experienced hairdresser, guaranteed $100 weekly plus commission. House of Beauty, 1949 Fort Street, 592-2464.

SECRETARY-SHORTHAND TYPist, must be able to maintain office records; steady employment; neat appearance. State experience, and salary. Victoria Press, Box 219. Confidential.

FOR LICENCED DINING ROOM, attractive lady with pleasing personality to mix and serve drinks, weekends only. Apply, M. J. Huebner, Paul's Motor Inn, 1900 Douglas.

VOLUNTARY PART TIME worker needed to help with records in animal organization. Legible writing necessary. Victoria Press Box 224.

ELECTRONICS FIRM REQUIRES an assembler of radio equipment. Wiring and soldering experience preferred. Reply Victoria Press, Box 218.

FREE ROOM AND BOARD PLUS — for girl over 19 to help with housework. 383-7422.

EXPERIENCED WAITRESS wanted. Hotel. Excellent working conditions. Victoria Press, Box 214.

EXPERIENCED PART TIME waitress. (Day work only) Royal Oak Restaurant.

COMMUNITY SERVICES
INFORMATION DIRECTORY

n, Foster Care, Child Protection,
arried Parents:
ictoria, Oak Bay, Esquimalt, Saanich
nd Central Saanich 382-5121
iew Royal, Langford, Colwood, Sooke 478-5516
dney, North Saanich, Gulf Islands .. 656-3941
ism 383-0415
ontrol 384-0571
d 383-1951
ine (24 Hours) 386-6323
an Crisis Line 784-8134
re, Family and Marriage Counselling 382-5121
ncy numbers, see the inside cover of
Telephone Directory:
mental Centre 388-9832
Allowance, Old Age Security and
anteed Income Supplement 388-3631
al Assistance (Social Allowance and
plement to Old Age Security):
ictoria 384-0571
anich 385-4451
ak Bay, Esquimalt, Langford, Col-
ood, Sooke 478-5516
dney, Central and North Saanich,
ulf Islands 656-3941
Victoria Assoc. for Retarded 382-4212
n Service to Senior Citizens 383-7515
aker 382-5135
Aid — Criminal 386-1465
— Civil 382-6111
Mental Health Centre 479-1602
Mental Health Centre 382-6111
Health (Pre-Natal, Well Baby, Im-
ization and V.D. Clinics; School
lth Services; Sanitation Services):
ictoria, Esquimalt 384-0571
aanich, View Royal 386-3251
ak Bay 598-3311
angford, Colwood, Metchosin 478-1757
dney 656-1188
ooke 642-3122
anges 537-5424
Districts
munity Information Officer 592-1211
—Oak Bay, Esquimalt, Saanich,
of Victoria 592-1211
—Langford, Colwood, Metchosin,
Renfrew 478-1781
—Rural Saanich, Central Saanich,
h Saanich, Sidney 656-1111
s for the Elderly 388-4268
Prevention 386-6304
ation on Community Health, Welfare,
eational, Educational and Cultural
ices 383-3133
nteer Bureau 383-4424
Published Daily as a Public Service

ss to Sell—386-2121

Bruce Lowther

Sunday Highlights

DEMOCRATS: The star-studded telethon to pay off the U.S. party's 1968 debt continues overnight to 10 a.m. and then from 11 a.m. to 2 p.m. and 5 to 6 p.m. on Channel 4. In addition, previews of the Democratic presidential convention this week are due at 1 p.m. and 5 p.m. on Channel 5, 6:30 on Channel 9 and 8 p.m. on Channel 4. The telethon has so many performers that one should be a favorite of yours.

C-7:00 a.m.—KIRO devotes two hours to the funeral in Salt Lake City of Mormon Church leader Joseph Fielding Smith—7.

C-5:00 p.m.—KIRO repeats Broadway's salute to lyricist Oscar Hammerstein. Many big names are guests—7.

C-9:00—PBS begins a rerun of the dramatic serial Spoils of Poynton—9.

Sunday Sport

C-12:00 noon—Only one major item today but it's a big one. The windup of the Canadian golf open will be shown to its conclusion. Coverage of actual play may not begin until 1 p.m.—2, 6.

Sunday Movies

1:00 p.m.—KTVW outkhans Genghis with Range War (1942 Bob Steele) followed around 2:15 with Outlaws of Boulder Pass (1940). Shun both — 13.

2:05—A Run for Your Money (amusing 1950 English sweep-winners comedy), Alec Guinness, Donald Houston. A must for the Welsh—12.

C-2:30—Mardi Gras (1958 Pat Boone musical). A must for no one—7.

2:30—Riot in Cell Block 11 (good 1954 prison drama), Neville Brand, Emile Meyer, Leo Gordon. Almost a documentary; try it—8.

4:00—Riot in Cell Block 11 (again)—6.

C-6:00—Sex and the Single Girl (1964 romanticomedy), Tony Curtis, Natalie Wood, Henry Fonda, Lauren Bacall. Almost rotten; miss it—11.

C-7:30—Five Million Years to Earth (fairish 1968 sci-fi), James Donald, Barbara Shelley. A so-so English effort—7.

C-9:00—Smoky (1966 horse adventure), Fess Parker. Kids will love it and adults might be glad to escape the Democrats for a while—4.

C-9:00—Follow That Dream (1962 Elvis)—12.

C-11:15—Summer and Smoke (good 1961 romantic drama). Geraldine Page is great while Laurence Harvey also is there—6.

C-11:30 — The Subterraneans (already-outdated 1960 low-life drama), George Peppard, Leslie Caron, Roddy McDowall—7, 12.

11:30—Johnny Cool (1963 vengeance, poor plot but good acting), Henry Silva, Elizabeth Montgomery, Sammy Davis—4.

11:40—Hands Across the Table (aged, dull 1935 romanticomedy) Fred MacMurray, Carole Lombard—2.

Sunday Radio

1:30 p.m.—End of the Canadian golf open—CBU (690).

6:00—Sunday Theatre presents a new Eric Nicol comedy about a newspaper TV writer who goes bananas. With Robert Clothier—CBU.

6:00—Opera Theatre begins a summer-long series of lighter efforts with YMS Pinafore and Showboat—CBU-FM (105.7).

Monday Highlights

NOTE: Channel 4 shakes up its morning schedule with Flying Nun reruns back at 8 a.m., Len Sampson at 8:30, news at 9 and Bess Myerson gone.

● C-4:00 p.m.—The Democratic party's presidential convention begins. Coverage may cancel many shows and is listed at 4 to 8 p.m. on Channel 5, 4 to 9:30 on Channel 7, 4:30 to 5 on Channel 9, 5:30 to 9 on Channel 12 and 6:30 to 8 on Channel 4, which will show some regulars.

C-8:00—The Calgary Stampede parade, for an hour—2, 6.

C-8:00—Highlights of the U.S. men's Olympics track and field trials—4.

C-8:00—PBS Special of the Week starts a new communications-gap series of dramas and other things called Space Between Words—9.

C-8:30—A rerun of a Lou Rawls music special with Duke Ellington—8.

C-10:00—And a rerun of a Lionel Hampton jam session with Krupa, Rich, Torme, Eldridge, Bushkin, Mulligan, Zoot Sims, Johnny Mercer and others—8.

CABLE 10—8:00 p.m., B.C. Trails; 9:00, National Film Board film; 9:30, Connections.

Monday Movies

NOTE: It's a good week for films. After today every day has a winner and the best are Lovely Are the Brave on Wednesday and Lavender Hill Mob on Friday.

9:30 a.m.—Sun Valley Serenade (1941 musical antique). For fans of Glenn Miller, Sonja Henie, Milton Berle, Joan Davis—4.

12:45 noon—Pot Carriers (1962 English prison loser)—6, 8.

8:00 p.m.—Billy the Kid Outlawed (1940 Bob Steele western). Cross Billy the Kid with Hastings Banda and you get William the Conqueror—13.

C-8:30—Lisa (fairly good 1962 chase suspense), Dolores Hart, Stephen Boyd and a good supporting cast—5.

C-9:00—Escape from East Berlin (1962 international suspense, not so good), Don Murray, Christine Kauffman—12.

C-9:30—Dragoon Wells Massacre (fairly good 1957 western), Barry Sullivan, Dennis O'Keefe. All right as a time-passer—4.

11:00—Frontier Fury (1939 westernil). No good for anything—13.

11:30—Summer Love (trashy 1958 romantic tripe), John Saxon, Jill St. John. Some people might enjoy Rod McKuen's part in it—7.

11:30—From Hell to Texas (sub-par 1958 action), Don Murray—12.

11:50—Cornered (silly 1945 Dick Powell action)—2.

C-12:00—Monster from a Prehistoric Planet (hopeless 1966 Japanese horror)—6.

● 12:00—Desperate Hours (excellent 1955 hostages drama), Fredric March, Bogart, Gig Young, many more. One of the best gangster films ever—8.

12:30—Blazing Frontier (1941 Buster Crabbe fizzle). Cross Crabbe with the Mafia and what do you get? Gangbusters, baby—13.

Monday Radio

10:00 a.m.—A repeat of Sunday's Theatre latest comedy by Eric Nicol: A Tale Told by a Videot—CBU-FM (105.7).

8:00 p.m.—CBC Monday Evening includes a drama and a Haydn symphony—CBU-FM.

● —Recommended; C—Color.

Program Schedules for Sunday

Programs subject to last minute changes by stations concerned.

CBUT 2	KOMO 4	KING 5	CHEK 6	KIRO 7	Time	CHAN 8	KCTS 9	KTNT 11	KVOS 12	KTVW 13
	Democrats	Ring; Life		Mormon Rite	8:00				Discovery Day	
	Democrats	The Answer		Mormon Rite	8:30			News (8:45)	Page 12	
	Democrats	Insight		Mormon Choir	9:00			Oldtime Gospel	Anchor	
	Democrats	Dialogue; Davey	Heart; Word	Dimension '72	9:30	Heart; Word		Oldtime Gospel	Cathedral Tmrw.	
	Brainsville	Lively Arts	Oral Roberts	KIRO News	10:00	Oral Roberts		American Kids	Cathedral Tmrw.	
	Issues, Answers	Gardening	Italian Panorama	Face the Nation	10:30	Italian Panorama		Hour of Power	Christadelphians	
	Democrats	Comm. Workshop	It Is Written	Look Up, Live	11:00	It Is Written		Hour of Power	12 Preview	
	Democrats	Wunda Wunda	World Tomorrow	Jim Thomas	11:30	World Tomorrow		Travel Film	Face the Nation	
Canadian Golf	Democrats	Let's Catch Wish	Canadian Golf	Amateur Sports	12:00	Crossroads		70s Scenario	Amateur Sports	
Canadian Golf	Democrats	Mr. Wizard	Canadian Golf	Amateur Sports	12:30	Nice Mix		Rex Humbard	Amateur Sports	
Canadian Golf	Democrats	Meet the Press	Canadian Golf	Amateur Sports	1:00	Doctor in House		Rex Humbard	Amateur Sports	Movie
Canadian Golf	Democrats	Meet the Press	Canadian Golf	CBS Tennis	1:30	Outdoor Sports		Kathryn Kuhlman	CBS Tennis	Movie
Canadian Golf	Farm Youth	Meet the Press	Canadian Golf	Kid Talk	2:00	Album TV		Voice of Calvary	Movie	Movie
Canadian Golf	Human Dimension	Meet the Press	Canadian Golf	Movie	2:30	Movie		The Saint	Movie	Movie
Man Alive 46	Schoolhouse	Comment	Crossroads	Movie	3:00	Movie		The Saint	Movie	Movie
Country Canada	Encounter	Danger Road	Album TV	Movie	3:30	Movie		Laredo	Movie	Movie
World We Live In	Inner Seattle	People Power	Movie	Movie	4:00	Horst Koehler	Sesame Street	Laredo	Kid Talk	Revival Fires
Gardens; Film	Celeb. Bowling	People Power	Movie	Challenging Sea	4:30	Question Period	Sesame Street	Big Valley	Animal World	True Story
Film	Democrats	U.S. Politics	Movie	Hammerstein	5:00	Untamed World	Mister Rogers	Big Valley	My World	Living Pattern
Audubon	Democrats	U.S. Politics	Eddie's Father	Hammerstein	5:30	Eddie's Father	Electric Company	Animal World	My Three Sons	Sacred Heart
Disney World	Challenge	News	News	U.S. Politics	6:00	News	Zoom	Movie	U.S. Politics	Insight
Disney World	News	News	Odd Couple	U.S. Politics	6:30	Odd Couple	U.S. Politics	Movie	U.S. Politics	Bible Answers
The Rovers	Natl. Geographic	Wild Kingdom	The Rovers	N.Y.P.D.	7:00	Room 222	U.S. Politics	Movie	Melba Moore	Race Results
The Super	Natl. Geographic	Disney World	The Super	Movie	7:30	Mod Squad	U.S. Politics	Movie	Melba Moore	
Justice	U.S. Politics	Disney World	Justice	Movie	8:00	Mod Squad	Firing Line	Movie	Mannix	
Justice	U.S. Politics	Jimmy Stewart	Justice	Movie	8:30	Kreskin	Firing Line	Travel Film	Mannix	
Sunday at Nine	Movie	Bonanza	Sunday at Nine	Movie	9:00	W5	Spoils of Poynton	70s Scenario	Movie	
Sunday at Nine	Movie	Bonanza	Sunday at Nine	Cade's County	9:30	W5	Spoils of Poynton	Ask Doctor	Movie	
Arctic Series	Movie	Bold Ones	Arctic Series	Cade's County	10:00	Mannix	Boston Pops	News	Movie	
Weekend	Movie	Bold Ones	Weekend	Towards 2000	10:30	Mannix	Boston Pops	Garner Ted	Movie	
News	News	News	News; Movie	News	11:00	News			Movie	
News; Movie	Movie	Twilight Zone	Movie	Movie	11:30	Journal; Wrstling			Movie	
Movie	Movie		Movie	Movie	12:00	Wrestling			Movie	
Movie	Movie		Movie	Movie	12:30				Movie	

Program Schedules for Monday

Programs subject to last minute changes by stations concerned.

CBUT 2	KOMO 4	KING 5	CHEK 6	KIRO 7	Time	CHAN 8	KCTS 9	KTNT 11	KVOS 12	KTVW 13
	Flying Nun	Today		J. P. Patches	8:00				Cartoons	
	Len Sampson	Today		Capt. Kangaroo	8:30				Capt. Kangaroo	
	News	Telescope		News	9:00				Lucille Ball	
	Movie	Telescope	Air University	News	9:30	Air University		Concentration	Bev. Hillbillies	
Mr. Dressup	Movie	Sale of Century	Flintstones	Family Affair	10:00	Yoga		Mantrap	Family Affair	
Giant; Helene	Movie	Hlywd. Squares	Giant; Helene	Love of Life	10:30	All About Faces		Jack LaLanne	Love of Life	
Sesame Street	Gourmet	Jeopardy	Yoga	Where Heart Is	11:00	Jean Cannem		Romper Room	Where Heart Is	
Sesame Street	Bewitched	Who, What, Where	All About Faces	Search for Tmrw.	11:30	Jean Cannem		Romper Room	Search for Tmrw.	
Luncheon Date	Password	Distaff	Noon Show	News	12:00	News; Pete's		Three on Match	Virginia Graham	
Luncheon Date	Split Second	Days of Our Lives	Noon; Movie	As World Turns	12:30	Place; Movie		To Tell Truth	David Frost	
Let's Talk Music	All My Children	Doctors	Movie	Many-Splendored	1:00	Movie		Don St. Thomas	David Frost	
Gourmet	Let's Make Deal	Another World	Movie	Guiding Light	1:30	Movie		Katy's Crafts	David Frost	
Paul Bernard	Newlywed Game	Peyton Return	Movie	Secret Storm	2:00	Movie		Honeymooners	Secret Storm	
Coronation Street	Dating Game	Somerset	What's Word	Edge of Night	2:30	What's Word		New Zoo Revue	Many-Splendored	
Take 30	General Hospital	Dinah's Place	Take 30	My Three Sons	3:00	Another World		Tenn. Tuxedo	It's Your Bet	
Edge of Night	One Life to Live	Anything Game	Edge of Night	News	3:30	Anything Game	Sesame Street	Speed Racer	What's My Line?	
Family Court	Love U.S. Style	Democrats	Family Court	Democrats	4:00	Beat the Clock	Sesame Street	Addams Family	Cartoons	
Drop-In	What's My Line?	Democrats	Drop-In	Democrats	4:30	Flintstones	Democrats	Gentle Ben	Cartoons	
H.R. Pufnstuf	Petticoat Junction	Democrats	Green Acres	Democrats	5:00	Green Acres	Mister Rogers	Daniel Boone	Mothers-in-Law	
That Girl	News	Democrats	Hogan's Heroes	Democrats	5:30	Hogan's Heroes	Electric Company	Daniel Boone	Democrats	
Klahanie	News	Democrats	News	Democrats	6:00	News	Nature Series	Star Trek	Democrats	
Hourglass	Democrats	Democrats	News	News	6:30	News	Consultation	Star Trek	Democrats	
Hourglass	Democrats	Democrats	I Spy	Democrats	7:00	Doris Day	Volunteer World	It Takes a Thief	Democrats	
Five Years	Democrats	Democrats	I Spy	Democrats	7:30	Medical Centre	Seattle Series	It Takes a Thief	Democrats	
Calgary Parade	Monday Special	Frost Revue	Calgary Parade	Democrats	8:00	Medical Centre	Special of Week	Perry Mason	Democrats	Movie
Calgary Parade	Monday Special	Movie	Calgary Parade	Democrats	8:30	Lou Rawls	Special of Week	Perry Mason	Democrats	Movie
Cannon	Monday Special	Movie	Cannon	Democrats	9:00	Lou Rawls	Special of Week	Merv Griffin	Movie	Movie
Cannon	Movie	Movie	Cannon	Elizabeth R	9:30	Pig 'n' Whistle	Every Monday	Merv Griffin	Movie	Sportscope
Of All People	Movie	Movie	Of All People	Elizabeth R	10:00	Jazz Special		Merv Griffin	Movie	U.S. Problems
Canadians	Movie	News	Canadians	Elizabeth R	10:30	Jazz Special		News	Movie	Success Stories
News	News	News	News	News	11:00	News		David Frost	Have Gun	Movie
News; Movie	Dick Cavett	Johnny Carson	News	Movie	11:30	News		David Frost	Movie	Movie
Movie	Dick Cavett	Johnny Carson	Movie	Movie	12:00	Movie		David Frost	Movie	Movie
Movie	Dick Cavett	Johnny Carson	Movie	Movie	12:30	Movie		News	Movie	Movie

26 FEMALE HELP WANTED

CLERK-TYPIST REQUIRED BY major financial institution with experience in handling stocks and bonds. Reply in own handwriting stating qualifications. Victoria Press, Box 222.

EXPERIENCED STAFF REquired, salad board and preparation cook. Interviews from 2 p.m. to 9 p.m. Burt's Restaurant, 620 Trounce Alley.

ANNAS TAYLOR BEAUTY Salon (Downtown) requires female hairdresser over 25. Telephone Mr. Andrews 383-6015, 598-1849, after 6.

WOMAN REQUIRED, AS PART time driver receptionist. Willing to learn dry cleaning procedures, personal interview only. Apply 2432 Beacon Avenue Sidney.

RESIDENT MATRON FOR girl's private school, in Victoria, must be energetic and have driver's licence. Victoria Press, Box 185.

WAITRESS WANTED, AIRPORT coffee shop. We have a wage bonus arrangement for experienced help. Please apply in person to Mrs. Jordon 656-3800.

CLEAN QUICK COURTEOUS and friendly personnel to learn to serve counter part time at Victoria Meat Market. Apply Mr. Bailey, 625 Johnson St.

JEWELERY STORE REQUIRES sales clerk with some office experience between 18-30. Reply in writing to Canada Manpower. Attention Miss Longpreg.

EXPERIENCED SECRETARY, preferably with legal experience, for busy law office. Phone for appointment 386-1481, van Cuylenborg and Gray.

EXPERIENCED CLERK-RECEPtionist. Downtown motel. Good typing and references essential. 386-2812.

PART-TIME HELP REQUIRED Lady with typing and general office experience. Victoria Press, Box 203.

MATURE LADY REQUIRED FOR work in rest home. Hours 12 midnight to 8 a.m. Experience preferred. 385-9821.

WANTED: HIGH SCHOOL OR college girl to write story of my cruise to Alaska. Details, phone George Willis: 382-4887 after 5 p.m.

EXPERIENCED WAITRESSES day shifts, no Sundays or holidays. Apply in person to Mr. Webb, 646 Fort Street.

AGGRESSIVE SALESLADY REquired, salary and commission to $9,000 per year, no canvassing. Phone 383-5604.

BAKERY DRIVER REQUIRED for inter-store deliveries. Apply in person to Brodie's Bakery, 2527 Government.

HANDICAPPED LADY REquires live-in companion, light household duties, all conveniences, new home. 656-4405.

BABYSITTER REQUIRED, HILLside shopping centre area, our home. 383-5110 evenings.

EXPERIENCED SHIRT presser — Apply Nu-Way Cleaners, 420 Williams Street.

QUALIFIED HAIR STYLIST REquired, Sidney area. Phone 656-1522.

MATURE HOUSEKEEPER LIVE-in, small house at bus stop. Non-smoker, non-drinker. 479-1951.

EXPERIENCED WAITRESSES wanted. 382-6233.

BUY AND SELL
THROUGH
CLASSIFIED ADS
DIAL 386-2121

27 TEACHERS WANTED

ADVERTISEMENTS IN THIS CLASSIFICATION MUST COMPLY WITH THE BRITISH COLUMBIA HUMAN RIGHTS ACT SEE COLUMN 1

SCHOOL DISTRICT No. 54 (SMITHERS)
An Elementary certified teacher is required for an intermediate grade position this fall. Please submit application and supporting data to: District Superintendent of Schools, Box 758, Smithers, B.C.

HOME ECONOMICS TEACHER — required for September 1972. Food and Clothing — Sr. Secondary level. Please submit application and references to: District Superintendent of Schools, School Board Office, Box 758, Smithers, B.C.

29 SITUATIONS WANTED MALE

DUTCH LANDSCAPER
Complete gardening and landscaping service, including clean-up, rearranging, tree surgery and removal, new lawns, rock walls, brick work, patios, ponds, fencing, supply of nursery stock, etc. 386-1541.

WIDOWS-PENSIONERS
Painting: Interior, exterior, spray. Carpentry; Arborite; cabinets; panelling; ceilings; fibreglass roofs. Reasonable. Reliable. Free estimates. 592-3490.

BUILD — REPAIR — REMODEL Cabinets, vanities, arborite, ceiling tiles, panelling, finishing, sundecks, painting, cement, etc., 386-9930.

CAR TROUBLE? APPRENTICE mechanic will do repairs reasonable rates. 386-3726, 478-3198.

R. AND M. MOVERS, LOCAL moving and deliveries. Low rates. Free estimates. 386-2397, 383-0274.

GARDEN WORK, CUTTING lawns, cement work, ditches, painting. 384-3001.

TWO BOYS 13 YEARS WANTING jobs. 477-1330.

30 SITUATIONS WANTED FEMALE

STUDENT BABYSITTER. DAY or night, your home, available Wednesday. Call 479-4289.

COOK - HOUSEKEEPER 5 - 6 hours daily $2 per hour. References. Phone 385-8829.

REGISTERED NURSE SEEKS position in clinic or in doctor's office. 382-5346.

31 SITUATIONS WANTED MALE OR FEMALE

RESIDENT MANAGERS IN adult building. Active couple experienced in all phases. References. Presently working. Victoria Press, Box 184.

32 TRADE SCHOOLS

TRAINEES WANTED
IBM Keypunch
Computer programming
N.C.R. machine accounting
Our representative is now testing in the Victoria area. For appointment phone McKay Career Training. 384-0912 or write Victoria Press, Box 222.

33 BANDS, MUSICIANS and ORCHESTRAS

ENTERTAINMENT GROUP wanted for service club, 3 hours Saturday nights. 478-2825.

WEDDINGS — SPECIALIZED music by J.G.A., 478-2468.

36 BUSINESS SERVICES AND DIRECTORY

Accounting Service

TOTAL TAX ACCOUNTING
Business bookkeeping Income Tax Individual, Partners, Corporations $3.00 AND UP
Mon. - Fri. 9 - 5, or by appointment
W. A. Brown Public Accountant
612 Johnson 385-8634

SIMKIN ACCOUNTING SERVICE
Specialists in all types of Business Accounting. Reliability Guaranteed.
215-620 View St 386-7074

Books

POOR RICHARD'S USED BOOKS
Bought — Sold — Exchanged
923 Fort. 384-4411. 106 W. Burnside

Bulldozers

INTERNATIONAL BULLDOZING Ltd. Loading, hauling, excavating and back filling. Top soil and gravel and fill. Land clearing. House wrecking and demolition. Landscaping. Special low rates. Phone Ollie 385-1661 anytime.

COURTLAND EXCAVATING
Basements back-filling, loading, hauling. No job too small. Phone Barrie. 479-7671 anytime.

Carpenters

ENGLISH TRADESMEN
We specialize in home renovations, cabinets, finishing, store fixtures and framing. Phil Williams, 384-6969.

WILL DO ALTERATIONS, ADDItions, finishings, etc. Free estimates, best price. Best quality work guaranteed. Ask for Al. 385-3546.

GUARANTEED WORKMANSHIP for cabinets, rumpus rooms, alterations, additions, floor and ceiling tile and sundecks. Phone Bob Mackenzie 386-7845.

WE SPECIALIZE IN HOME REpairs, renovations, garages etc. Expert workmanship at reasonable rates. Free estimates same day. Phone 478-3303 8 a.m.-9 p.m.

RELIABLE TRADESMEN, CONcrete, framing, finishing, renovations. Free estimates. Reasonable. 386-5001.

YOU DON'T HAVE TO BE RICH or take a loan, to let me do your repairs or alterations. Call Carl. 479-4332.

G. C. LUNEY
Alterations, repairs, additions. Estimates 477-2470 after 6

FRAMING'S THE GAME, KES IS the name. Apartments or houses all the same. Kes Construction. Call K. W. Hall, 478-3791.

QUALITY WORK AT REASONable rates. Additions, renovations. Estimates, plans. Glover, 656-3745

EXPERIENCED CABINET maker. Rumpus rooms, sundecks. Call 382-0300.

ESTIMATES, REPAIRS, RENOvations, reasonable, hourly or contract. 477-8543 evenings.

KITCHEN CABINETS, VANITIES very reasonable. Phone 652-2587.

FROM BASEMENT TO ATTIC, 1 call does it all. Howard. 385-2943.

SMALL JOBS MY SPECIALTY Howie 478-4705, 478-2633

TIRED OF HIGH COSTS, ALL carpentry work, Jim 478-8139.

Carpets and Linoleum

CLEARANCE
WHILE IT LASTS
100% NYLON SHAG, orange $4.95 sq. yd.
SCULPTURED NYLON, green and gold $4.49 sq. yd.
PLUSH, violet, white, gold and green $5.49 sq. yd.
INCA HAND MADE area rugs from 49.85
DO IT YOURSELF NYLON SHAG blue $5.49 sq. yd.
THOUSANDS OF YARDS OF CARPET TO CHOOSE FROM
DIRECT TO YOU FROM OUR WAREHOUSE
CARPET TREND
At Langford and Skinner St.
386-7501

VINYL ROLL-ENDS ½ PRICE
NYLON SHAGS, from $7.95 sq. yd.
KIT. CARPET, from $5.59 sq. yd.
IN-OUTDOOR, from $2.95 sq. yd.
HOURIGAN'S
CARPETS AND LINOS LTD.
715 PANDORA AVE. 386-2401

CARPET - LINO - TILE INSTALled. Also general floor repairs. Phone 383-3906.

36 BUSINESS SERVICES AND DIRECTORY

Carpets and Linoleum

PARKER JOHNSTON LTD.
1314 Broad Street 382-9181

Cement

RELIABLE CEMENT FINISHING, floors, patios, sidewalks, etc. Reasonable rates. All work guaranteed. 383-6508.

DEGENDT-BIRKETT
All types concrete work. Concrete cutting.
388-6960 385-5020

GERDA CEMENT FINISHING. Basements, sidewalks, driveways, etc. 388-4806, 479-4756.

DRAINS — CEMENT — SEWERS
384-8306 Frank Politano 383-3495

Cleanup Service

LET ME CLEAN YOUR YARD, basement, garage and attic for the usable articles or bottles or anything you wish to pay me with. I also do excellent gardening, landscaping, tree and hedge trimming. Car removal, house painting, roofing, and general maintenance. Gutter work, residential and commercial daily and weekly disposal service. Also will buy any article of use. Will move anything anywhere for very low fee. No charge for distance. Call "Ollie," 385-1661

$5 MINIMUM CHARGE
Young men with trucks will do yards, basements, composts etc. Roto-tilling, tree removal and moving. Very reasonable — free estimates.
Rick O Dell 384-6111, 479-2858
Servewell Services

REASONABLE RATES
Home maintenance and repair service, clean up, hauling, minor alterations and general repairs. 382-8010.

NO CHARGE AND UP
Two young responsible men have large truck. Basement, attics, composts, etc. Very reasonable. Bob's, 386-2451 anytime.

HAVE LARGE TRUCK, WILL clean basements, attics, composts. Gardening and any work you wish done. Very reasonable. Tornado. Clean-up. 388-6049.

HONEST AND FAST REMOVAL of your unwanted items. Gravel delivered in small lots. Call Dez — 652-1074.

FREE ESTIMATES
Hauling, clean up yards, basements and repair work. Walter Hanson. 386-9618 anytime.

ALLANSON'S CLEAN-UP SERvice 386-0322

Contractors

SIMPSONS-SEARS
CITATION
KITCHEN CABINETS
Let our planning and design experts plan your "Dream Kitchen" Superbly crafted cabinets in luxurious hardwood finishes. Phone for free no-obligation estimate.
When you remodel rely on the experts at
SIMPSONS-SEARS
388-9111

CUBBON KITCHEN CENTRE
—LONGBELL
—CITATION
—CRESTWOOD
A complete DESIGN and ESTIMATING SERVICE
This service is yours
For the asking
CUBBON BUILDING SUPPLIES
1720 Cook 382-2139

SCOTT ELECTRIC LTD.
UNDERGROUND POWER INSTALLATIONS
POLE LINES
TRENCHING
Phone 652-1018 Evenings 656-2457

W. CAMPELL LTD.
General Contractors
Building Consultants
479-3904

COULTER AND ASSOCIATES CONSTRUCTION LTD.
Complete building service. Free estimates. Office, 386-1636.

FARMER CONSTRUCTION
Design — Renovations
388-5121

Alterations — Repairs — Cabinets
WILLIAMS, BRAY AND WILLIAMS LTD.
853 CORMORANT ST. 386-7741

FRAMING, ALTERATIONS, REpairs. Doors and windows.
385-4895 598-1415 evenings

WHEN YOU PLAN TO HAVE AN addition, a house or a building, phone Alright Builders. 479-1160.

G. H. WHEATON LTD.
Repairs — Alterations — 382-2159

36 BUSINESS SERVICES AND DIRECTORS

Draperies

DEL INTERIORS AND MODERNizing. 1006 Russel St. 642-5111.

Dressmaking

BRIDAL RENTALS, COSTUMES formals dressmaking. 28 Burnside W 385-1542 Fashion Craft Shop.

DRESSMAKING, KNITTING AND crochet, also alterations. Good fittings guaranteed. 383-0179.

ANN'S DRESSMAKING
Specializing in Alterations 386-9466

Drywall

PACIFIC DRYWALL CO., guaranteed workmanship. Free estimates. Phone anytime. Frank 383-7820.

Electrical Contractors

RESIDENTIAL REWIRING
Electric heating, appliances installed. Hydro financing.
BUCKLE ELECTRIC
479-3941 385-8082

OLDER HOMES REWIRED — NO down-payment. We finance through B.C. Hydro Plan.
EDDY'S ELECTRIC — 385-7666

McCOY ELECTRIC
New and Older Homes
Rewiring Expert Electric Heating
385-0822 or 479-7561 Eves.

Excavating

HENSON BULLDOZING LTD.
Loading, hauling, excavating and backfilling. Gravel, topsoil and fill. Land clearing and burning. Specializing in subdivision developments. Free estimates. Phone 479-4234

Fencing

FENCING SAVINGS
LAWN fence (50 ft.) $29.00
PICKET fence (50 ft.) $33.00
Fencing of wood SUPPLIED and ERECTED
Saanich Lumber Yard
385-2586

CHAIN LINK FENCING
— Free Estimates —
SIMPSONS-SEARS
388-9111

CHAIN LINK FENCING
D.D.P. ENTERPRISES — 385-1512

PACIFIC FENCING 592-4161
Screen block—Chain link—Wood

Floor Sanding

JIM DUNCAN
Floor sanding and refinishing, exp. 386-1509 anytime.

Furniture Refinishing

BEDROOM - DINING ROOM suites. Pianos. 383-5521. Alpha Finishers Ltd., Eves., 479-3640.

Gardening

HARVEY'S GARDEN SERVICE
New lawns, all types lawn care, pruning, spraying, rotovating, cleanups, etc. Call Mr. Fong, 479-7078.

GARDEN WORK, STUDENT worker, lower rates, mowing, rototilling, hauling, clearing, etc. Free estimates. 658-8522.

FAST QUALITY GARDENING, low rates, weekly maintenance and clean-up our specialty. Also rotovating, 477-5668.

POWER RAKING, AERATING
Lawn-mowing, fertilizing, etc.
GARDEN CITY SPRINKLERS
Days 383-4244 Nights 479-1725

PACIFIC LAWN CARE, POWER raking, aerating, fertilizing. Contract maintenance. Free estimates. 479-3067, day or evening.

LICENSED GARDENER
Clean-Up, pruning, etc.
Gardening, by contract.
G. Barta 479-3900

GARDEN CLEAN-UP, PRUNING, trimming—Of hedges, shrubs, etc. 382-0201.

VAN HUET MAINTENANCE, Lawn care, aerating, pruning clean up, etc. 383-8560.

Gutter Cleaning and Repairs

5" CONTINUOUS ALUMINUM Gutter in Baked Enamel "We make it!" Insist on 5", you pay no more. Takes care of itself for 20 years. "Easy terms."
B.C. Aluminum, 479-3232

GUTTERING
Use our 20-year guaranteed white aluminum guttering.
SIMPSONS-SEARS
388-9111

— SKYLINE —
Seamless Metal Gutters Ltd.
Aluminum 5" continuous gutters
Free estimates 382-8807

NU-TONE ALUM. SPECIALIST Gutters, siding, shutters. 383-6737

Landscaping

SALEM GROWERS LTD.
Landscaping
Garden Renovation
Bank Financing
652-2973 652-3318

BARKER LANDSCAPING
Rock Work, patios, etc. Lawn specialists. Terms. 382-8323.

36 BUSINESS SERVICES AND DIRECTORS

Landscaping

VALENTINO PROFESSIONAL landscape gardening. All types; fences, cement, and rockery work. Free estimates. 383-7560 anytime.

HARVEY'S LANDSCAPING. Free estimates for new lawns, new design, etc. 479-7078.

Lawn Service

GRASS CUTTING, FLOWER beds cleaned, shrubs trimmed. All yard work. Free estimates. 385-3704.

TALL GRASS AND LAWN CUTting. Free estimates. 385-3617.

Masonry

GENERAL MASONRY WORK, chimneys, rock facing, retainer walls. 384-9565, 479-4465.

BENITO BROS. MASONRY AND stonework. Reasonable. 386-0049, phone after 6.

FIREPLACES AND REPAIRS, tile, slate, marble, brick and stone work. Sipkes Masonry. 479-7348.

FIREPLACES, CHIMNEYS AND repairs. Ron Henson. 478-1557.

Miscellaneous Service

HOME-OWNERS BUYERS
Avoid termites, powderpost beetles, carpenter ants and other pests. Certified inspections — control (only if necessary). Safe, inexpensive. Professional Ecological Services. 384-0222.

Moving

SERVEWELL SERVICES
Rick O'Dell
384-6111 479-2858

SMALL REMOVALS AT REASONable rates. 382-8378.

Painters and Decorators

ISLAND DECORATORS
Painters Paperhangers
Spray Painters
Plaster Repairs
Convenient Time Payments
383-9059 Eves. 382-1479

CLARK AND PATTISON PAINTING CONTRACTORS LTD.
Brush or spray. Paperhangers. Texture and vinyl work. Will do all or part of any job. Paint store. BAPCO, GENERAL and PRATT AND LAMBERT paints and rentals of all painters' equipment. Terms if desired. Phone 384-0443. 760 Bay St.

BROTHERS PAINTING AND DECORATING
Free appraisals, color consultant. All types of painting. All types of repairs. Commercial, farm, residential. Lowest rates. Terms. Work guaranteed. 383-8112.

TED HILL-TOUT
A complete decorating service, interior and exterior — spray or brush — papering — store — terms. For careful work at reasonable prices, please call 598-4012.

WEBB AND SON
384-6827 — Paperhanging, painting. Quick, clean, reliable. First-class workmanship. 30 years' experience Victoria. Terms if desired.

DOYLE AND CONIBEAR PAINTers and Decorators. Free estimates. Quality work and quality paint. 386-3677.

CALL MAC FOR YOUR PAINTing needs, large or small. Quality materials and guaranteed work. 598-4096.

INSIDE-OUTSIDE PAINTING. Job done at reasonable price. 30 years experience. Steve. 383-0034, 382-2324.

PAINTING AND DECORATING. Reasonable rates. Satisfaction guaranteed. Terms. 382-7885, 479-2473.

NU-TONE PAINTING
Free Estimates — Quality Work
Reasonable Rates 383-6733

PAINTING, INTERIOR, EXTERIor, reasonable rates, save money. 592-1125.

EXTERIOR AND INTERIOR
Special low prices. For clean job. Phone Douglas, 477-5207.

PAINTING, DECORATING, paper hanging, reasonable. Paul Larsen. 386-0768. After 5:00 p.m.

PAINTING AND DECORATING, free estimates, call Peter, 382-9407 for professional job.

PAPER HANGING, PAINTING, Tommy Harker. 383-3474.

SCANDINAVIAN
Painters and Decorators, 382-0713.

Plasterers

COLEMAN PLASTERING LTD.
Quality work, keen prices. Free estimates for stuccoing your older house. Ph. 598-3433.

STUCCO, DRYWALL AND IMITAtion granite stone. Stan Olson. 383-0897 after 5 p.m.

STUCCOING, PLASTERING
Alterations. Reasonable. 479-4779.

36 BUSINESS SERVICES AND DIRECTORS

Plasterers

FRED BLANCHARD AND SONS
Plaster, stucco, drywall
Repairs our speciality
656-3638 656-4556

STUCCO AND PLASTER REpairs. Work guaranteed 477-1681.

Plumbing and Heating

MR. FIX-IT
Plumbing, installation and repairs. 652-3516 or 479-1312.

S. H. BROWN, 382-2747
Repairs—Remodelling
New Work

Roofing and Siding

STEWART and HUDSON LTD.
BUILDING SUPPLY CENTRE
210 lb. Asphalt Shingles. Square butt, per 100 sq. ft. $12.33
125 lb. Latite Shingles. Ideal for reroofing, per 100 sq. ft. $8.74
NEW ROOFS AND REROOFING DONE
FREE ESTIMATES
Open Mon. thru Sat. 7:30-5:30
CHARGES—BUDGETS—386-3211
400 Gorge Rd. East
STEWART and HUDSON LTD.

PARKER JOHNSTON LTD.
1314 BROAD STREET, 382-9181
"Roofing Victoria Since 1936"

SIMPSONS-SEARS
ASPHALT SHINGLES
Supplied — Installed
Ask about our exclusive heavy duty 250-lb. Superlock,
15-year guarantee.
SIMPSONS-SEARS
Roofing Materials
388-9111, Local 264.

Tree Service

MT. VIEW TREE SERVICE
Everything in trees. Estimates. Insured. 479-3873.

Upholstery

DANISH UPHOLSTERY
Estimates — Delivery — Pickups
FREE
Phone 652-1591 Anytime

38 TRAVEL

CENTRAL
CHARTER FLIGHT
INFORMATION
Year-round continuous charters to Britain and most European countries. Relative flights. Charter flights organized and arranged in detail for you, your group, club church, union or company.
FOUR SEASONS TRAVEL, a division of Pacific Rim Travel Ltd., 212 Central Building, 620 View, 384-7108. 24-hour answering service.

— VICTORIA'S FIRST —
CHARTER FLIGHT
INFORMATION OFFICE
CHARTER FLIGHT
CONSULTANTS
116 Yarrow Bldg., Victoria
645 Fort St. 386-2485

HAWAII (Waikiki)
SPAIN (Costa Del Sol)
JUST RELEASED
Fall Package Holidays
At new low, low prices
BUDGET TRAVEL LTD.
641 JOHNSON, 384-7121

VISITORS COMING FROM OVERSEAS?
Medical expenses can quickly disrupt a balanced budget . . . The hospital bed costs will be higher than any hotel room you ever paid for . . . Low cost insurance cover can be arranged by calling Four Seasons Travel, 384-7108.

CHARTER FLIGHT
DISCOUNT CLUB
Summer special July 16 1 way Vancouver-London $165. Further particulars for discounts and membership apply now. 385-9725.

YOUTH FARES TO LONDON
TRAVELWORLD. 382-3121

39 PERSONALS

RETIRED ENGLISH GENTLEman, widower, financially secure, abstainer, adequately possessed of all qualities essential to promotion of mutual happiness with sincere mature lady appreciative and desirous of equally reciprocating in a mutually compatible and possible permanent relationship. Full particulars requested from ladies with approximately equal idealistic concepts of interpersonal relationships. Positive assurance given of confidence respected. Sincerity, honesty, kindness and consideration further assured. Victoria Press, Box 220.

LADY, SEEKING A GENTLEman who needs companionship, and possible permanent arrangement. I am healthy, in the 60's, weigh 145 lbs. said to be attractive. I am secure and active in my own business. Do not smoke, take only social drink. Busy, but alone. Man nor woman was meant to live alone. I am a Libra. Victoria Press, Box 190.

ANYONE WITNESSING AN ACcident which occurred on March 8, 1970, at 12:15 a.m. on the Island Highway, approximately 5 miles north of Nanaimo, near the Pleasant Valley Home Service Station, involving a 1957 Ford, which left the Highway. Please contact Nanaimo 754-2361.

INFORMATION IS REQUESTED concerning the whereabouts of any next of kin of the late Alexander Anderson Ogston who passed away in Vancouver, B.C. on December 18, 1971. Anyone having information is requested to contact the Public Trustee, 635 Burrard Street, Vancouver 1, B.C.

LADY, HEALTHY, ACTIVE, SEcure, seeking gentleman who would like companionship and perhaps some one to care about. He must be healthy, rugged, considerate, capable of affection and love and not over 65. I weigh 140, do not smoke, take only social drink. Victoria Press, Box 191.

WHITE ATTRACTIVE DIVORcee in early 40's with college background is interested in meeting a man with similar background. Object: companionship. Victoria Press Box 165.

BIRTH CONTROL CLINIC
OF
Family Planning Association
1947 Cook St.
Tuesday, 7:30-9:30 p.m.
Appointments, 384-0574

ATTRACTIVE SINCERE LADY in 40's wishes to meet unattached gentlemen for companionship and outings. No triflers please. Victoria Press Box 183.

YOUNG MAN WILL SHARE driving and-or provide company for non-driving enroute to Winnipeg. Victoria Press Box 172.

IF INTERESTED IN MINUS ONE Club — (Divorced, widowed, separated — over 21 years of age.) — Phone 388-4870, 478-8055.

YOUNG MAN 30, YEARS OLD wishes to meet broadminded woman. Object companionship. Victoria Press, Box 195.

STUDENT NEEDS TRANSPORtation from Pears Road, Metchosin to Lansdowne Summer School and return. 478-3085.

WOULD MRS. ANNE MUIR OR anyone, knowing her whereabouts please contact Claire. Urgent. 478-7721.

RAY AND IRENE: PLEASE mail camera to AAA Office, Reno, Nevada. Thanx, Steve.

ALCOHOLICS ANONYMOUS
If you have a drinking problem and want to quit, phone 383-0415.

WANTED A FOURTH BRIDGE. Serious game. Cook-Fairfield. 386-0716.

PREGNANT AND DISTRESSED? Birthright can help you. 384-1431.

40 BUSINESS PERSONALS

FREE SERVICES PROJECT
Please Phone
383-0814
For anyone in need of help for lawns, general cleaning, gardens, painting, small carpentry jobs. Federal Government Project.

SEE THE MANY MOODS OF your children or yourself dramatically photographed in black and white. In and about your home. John Murphy. 386-0502.

CLAIRVOYANT AND TRANCE Medium. Questions answered, advice given. Mrs. Payn-Jones. 386-3603.

40 BUSINESS PERSONALS

EXPERT REMOVAL OF UNwanted hair by experienced conscientious operators. Electrolysis Centre, 382-1332.

HAVE YOUR HOROSCOPE PERsonally done, accurate, confidential. Call Rosheen, 383-0405.

THE MATCHMAKER, BOX 3326 Courtenay, B.C. Ladies and girls write him.

B.C. SCHOOL OF ANNOUNCING — Radio and TV. Mobile studio. Bill Crone. 386-0275 til 9 any day.

HOW TO QUIT SMOKING? SMOKE WATCHERS, 383-6914.

VICTORIA HYPNOSIS CENTRE LTD. 101-645 Fort St. 388-9722.

42 EDUCATION

SAXE POINT DAY CARE KINdergarten, Esquimalt. Morning or afternoon kindergarten. All day care. Qualified staff. 477 Joffre. 385-0660.

HIGH SCHOOL AT HOME. CANAda's Leading School. Free booklet, National College, 444 Robson St., Vancouver 3, B.C. 688-4913.

TUTORING — PROFESSIONAL help by experienced teacher French, Math, new and old method. 598-2331.

HONOR GRADUATE WILL tutor math, your-my home, $5 an hour. Phone 592-4022 between 7-9.

43 DANCING

LADIES, COUPLES, LEARN TO dance at home. I can teach you how in 4 or 5 fun lessons. Private instructor. 592-9142.

60 FUEL

Wood

SOME DISCOUNT ON PRESTOlogs for the month of July and August. In driveway $22, in basement $24. Reids Fuel 383-9662.

ALDER LOGS, $23.50 CORD. DElivered. Wagon Train. 479-7480.

63 TIMBER

WANTED TIMBER STANDING or felled. Fir, cedar or hemlock logs. Top prices paid. Ideal Sawmill Co. Ltd. 385-0441

65 BUILDING SUPPLIES

STEWART & HUDSON
Building Supply Centre

HARDBOARDS
4'x8'x3-16" HARDBOARD 1.79
4'x8'x¼" HARDBOARD 2.19
4'x4'x¼" CEILING PANELS
PANELS WHITE 1.39
4x44'x¼" HARDBOARD .99

2" CONCRETE PATIO STONES
8"x16" Each .35
9"x18" Each .44
12"x12" Each .45
10"x20" Each .60
12"x16" Each .65

MANY MORE SIZES TO CHOOSE FROM

PAINT BARGAINS
Exterior White Latex, Gal. 3.99
Exterior White Oil Paint, Gal. 3.99
Interior White Latex, Gal. 3.99

FENCE STAIN — Green — Red—Brown
Per Gal. 2.49
7½" Rollers .79
Brushes, Each .99

PLUMBING BARGAINS
White Vanity Basin 16.99
Aztec Gold Vanity Basin 18.99
Avocado Vanity Basin 18.99
White Closet 39.99
Colored Closet 49.99
Basin Faucet 9.99
16x18 Stainless Sink 18.99
18x20 Stainless Sink 18.99
Kitchen Sink Faucet 11.49

OZITE INDOOR—OUTDOOR CARPET
LATEX BACK FOR PATIOS ETC.
Sq. Yd. 2.49
PRICES EFFECTIVE VICTORIA ONLY

Open Monday thru Saturday 7:30-5:30
CHARGES — BUDGETS —
386-3211
400 Gorge Rd. East
STEWART & HUDSON

why pay more?
bi-fold doors teak or walnut
2' 6"x6' 8", 14.75
3'x6' 8", 18.00
4'x6' 8", 24.75

patio stepping stones
2x 8x16— .33 2x10x20— .60
2x12x12— .39 2x12x24— .79
2x20x20—1.19 2x24x24—1.80
4x8x⅜ no. 1 gyproc, 2.35
portland cement, 1.95
4" concrete drain tile, .18
1x6 shiplap s and b per ft .06½
1x10 cedar per ft. .16
1x12 cedar per ft. .15
plastic counter topping, 11.95
1500 lin. ft. 2x4 econ., 32.95
2x4 approx. 8-ft., 25 pcs., 7.25
1x3 or 1x4 strapping ft., .04
garden shovels, 2.95
pea stakes, bean poles, seeds, fertilizers, pesticides, tools.
post office, hunting and fishing licences. fast courteous delivery

langford building supply and hardware. open seven days a week. 940 goldstream ave., 478-1724

CUBBON LUMBER

515 Alpha Street (Mayfair Dist.)	
1720 Cook Street	384-8181
Fir Ply 4x8 5/16	3.19
25 2x4 8' Aprox. Eco.	7.95
Rough Cedar 1x10 - lin. ft.	.08
Rough Cedar 1x12 - lin. ft.	.10
4 Foot Cedar Lath 100 pcs.	4.45
Drop Siding 1x8 6 ft. 4 pcs.	1.96
2x3 6 ft. .36 2x8 6 ft.	.96
2x4 6 ft. .49 2x10 6 ft.	1.20
2x6 6 ft. .72 2x12 6 ft.	1.44
6 2x2 6 foot dressed	1.44
12 1x2 6 foot dressed	2.04
6 1x3 6 foot dressed	1.38
6 1x3 8 foot dressed	2.32
6 1x4 6 foot dressed	1.62
4 1x6 6 foot dressed	1.44
4 1x8 6 foot dressed	1.92
Rough Cedar 2x4 Hi-gr. lin. ft.	.14
Rough Cedar 2x6 Hi-gr. lin. ft.	.21
Rough Cedar 2x8 Hi-gr. lin. ft.	.28
Rough Cedar 2x10 Hi-gr. lin. ft.	.34
Rough Cedar 2x12 Hi-gr. lin. ft.	.45
Plywood 4x8 5/16	3.19

We Cut Glass On Cook Street
515 Alpha Street (Mayfair Dist.)
1720 Cook Street 384-8181

READY-MIX CONCRETE DELIVERED

On the job when you want it by co-operative drivers with the know-how to do the job right.

Mon. thru Sat. DELIVERY
BUTLER BROTHERS
652-1121

S. J. PEDEN LTD.

We also stock cabinet ply wood, wall panelling, mouldings, insulation, doors, bifold doors, transite sewer pipe and fittings, arborite and hardware.

S. J. PEDEN LTD.
2855 QUESNEL ST., 386-3464

4X4"X7' CEDAR FENCE POSTS, $1.50 each. 479-1750.

65 BUILDING SUPPLIES

COLUMBIA READY-MIX LTD.
—ready-mix concrete
—sand
—gravel
—drain rock
—fill materials
Phone 478-1701
860 Attree Rd.

LUMBER SALE—LUMBER SALE
2x4 — 2x6 — 2x8 — 2x10 — 2x12
At prices you can afford from $48 per FBM and up.
Shiplap and Boards from $65 and up.
This is all new lumber, come and see for yourself.
Corner of Hillside and Bridge St. 385-0441
Free Estimates 7 a.m. to 6 p.m.
IDEAL SAWMILLS CO. LTD.
2735 Bridge St. 385-0441

30% OFF all BAPCO PAINT in stock
SLEGG BROS. LUMBER LTD.
3955 Quadra St. 479-7151

ZINC LIGHTS AND LEAD lights, custom or stock, alterations and repairs.
MOORE WHITTINGTON LUMBER LTD.
2614 Bridge Street 386-1331

USED RED BRICKS, SAND AND GRAVEL. OK TRUCKING CO. LTD., 760 TOPAZ, 386-3414

FORMING LUMBER USED once, 2x6, ½ price. 1450 Beach Drive.

70 MUSICAL INSTRUMENTS

"EVERYTHING IN MUSIC"
HALL-FAIRFIELD MUSIC CENTRE LIMITED
Closed Friday Evenings For Summer Months
OPEN DAILY 8.30 to 5.30
728 Fort St. 385-8342

SUMMER CLEARANCE
72 Bass chord organ, $175. New chord organ, $95. 2 accordions, 120 bass, $150 each. Hammond organ, L100, $1395. Electrohome "Windsor" organ, $1195. Mason and Risch piano, $349. Hohner Reed organ, $395.
REGINALD STONE
1517 Quadra 383-0239

MUSSER VIBES, REG. $1295. NOW? Just traded in on GBX, amp. — S.S. bass amplifier. New $625. Now $425. 20% off all Fender Amps.
TALISMAN MUSIC CENTRE
939 Yates 384-9222

KIMBALL
The easiest organ in the world to play. See them now at PARAGON MUSIC
Hillside Mall 385-5275

TRADE YOUR PIANO
New beautiful Wurlitzer organs from $899.
SCOTT PIANO AND ORGAN
612 Fort 384-4623

WE BUY USED PIANOS For Cash!
Phone EATON'S Music Centre 382-7141

NELSON'S MUSIC CENTRE
Sales - Service - Instruction
1320 Broad St. 385-9728

LOWREY ORGANS $998 TO $4525
New pianos by Heintzman, Bell. Good used upright pianos. Woodward's Mayfair. 2nd Floor.

VICTORIA SOUND CENTRE
Try our custom amps and boxes, you will be impressed.
1315 Government Street 385-4842

YAMAHA PIANOS "THE CHOICE of Professionals"
YAMAHA MUSIC CENTRE
707 FORT 384-9131

PIANOS FOR RENT
$15 monthly.
Gleeson Music
707 Fort 388-9632

PRO-DRUM MUSIC
Sales — Service — Lessons
386-9922 893 ESQUIMALT
(Across from Maverick)

NEARLY NEW YAMAHA upright piano. Excellent condition. $695. 656-3741 between 6-7 p.m.

DRESSLER MANS ACCORDIAN. Excellent condition. New $1,300. Selling $450. 385-0661.

SOUND SOURCE MUSIC
Keeps On Trucking
2250 OAK BAY 598-3514

HEINTZMAN UPRIGHT GRAND piano, in very good shape. $625. Phone 592-4282.

BABY GRAND PIANO, MASON Risch, excellent condition, offers. 477-8252.

STEEL GUITAR CENTRE
SOFT SOUNDS MUSIC
2031 Oak Bay 598-1524

PIANO TUNER AND TECHnician, $12.50. 385-2524
H. WILLIAMS

ACETONE 80 WATTS RMS, $275; 2-15" Eminence speakers in SS box, $165. 592-4971 6 p.m.

PIANO TUNER — TECHNICIAN NORMAN DUCKWORTH. 385-3083.

PIANOS FOR RENT $15 MONTH, CEC Kings Piano Service. 477-3918.

SET OF DRUMS, $75. 382-0959.

FOR SALE 1 OLDS RECORDING trombone, like new, $200. 592-4611.

VINCENT BACH CORPORATION 7C trumpet mouthpiece. 598-3627.

71 MUSIC TEACHERS

ENROLL NOW FOR THE MUSIC lessons you wanted to take all winter but didn't have the time for.
BERNIE PORTER MUSIC
725 Caledonia near Douglas
382-9542 384-6641

FRED DICKINSON, FORMERLY teacher of clarinet, Royal Manchester College of Music, will now accept clarinet students. 385-0561.

77 MOTORCYCLES

AVAILABLE NOW!

The full line of YAMAHA machines from 60 cc to 650 cc.

STREET — TRAIL — TOURING

Special package prices now in effect.
Go for the better machine now and take advantage of the special extras now being offered.
at
MULLINS MARINE SALES LTD.
925 Yates Street
Victoria, B.C. 382-1928

NOW! NEW!
Mini Harley Davidson
Little Wonders
Road Legal
Only $385

KIDS, GET YOUR FREE EVEL KNIEVEL POSTER

BROOKLAND'S MOTORCYCLES
937 Fort 383-5926

1967 BSA 650 LIGHTNING, REbuilt motor and brakes. Fully stock. Excellent condition. $750. Scott 383-7620 or 382-3177.

1970 KAWASAKI 100 CC, EXcellent condition. Under 4,000 miles. Best offer. 2550 Graham St.

'72 HONDA 450, HIGH BAR, back bar, immaculate. 592-6002, 6-9 p.m.

1969 GREEVES ANGLIAN Trials bike, 250 cc, new condition, $500 or nearest offer. 652-1568.

'68 YAMAHA 305 BIG BEAR. New motor and transmission. $500. 598-2004.

250 SUZUKI "HUSTLER" IN good all round condition. Tested. $350, or offer. 382-0638.

MONTESA — BULTACO
Victoria MOTORCYCLE Sales
382-7905 1551 Pear St.

KAWASAKI 85CC, 1966, GOVERNment inspected, runs well, $140. 477-8903.

77 MOTORCYCLES

P—E—A—R—S—O—N
World of Pleasure
MOTORCYCLE DIVISION

H—O—N—D—A
Only at Pearson's
will you see row upon row — every model — every color — ready for your pleasure.

M—O—T—O
G—U—Z—Z—I
Only at Pearson's
It's fabulous — it's here! We're in short supply, but not for too long.

N—O—R—T—O—N
Only at Pearson's
All models — most colors — exclusively.

NO ONE UNDERSELLS—OUT-TRADES PEARSON'S

1—2—4 MOTORCYCLES to choose from
Come in and count!

71 HONDA CB 750 Reg. $1750		Today $1595
72 HONDA CB 350 Reg. $1000		TODAY $895
70 YAMAHA RT 1 Reg. $800		Today $695
67 NORTON 650 Reg. $850		Today $695
71 YAMAHA 360 Reg. $700		Today $595
71 HONDA CL 100 Reg. $600		Today $495
70 YAMAHA DT1-250 Reg. $550		Today $450
71 HONDA CB 100 Reg. $450		Today $395
68 YAMAHA 180 Reg. $450		Today $395
68 BSA 441 Reg. $500		Today $395
68 KAWASAKI 175 Reg. $400		Today $325
72 HONDA Z50 Reg. $325		Today $295
69 HONDA CL 175 Reg. $350		Today $275
67 YAMAHA 100 Reg. $325		Today $275

Vancouver Island's Largest Motorcycle Dealer

1-YEAR GUARANTEE on all new MOTORCYCLES

ALL TRADES WELCOME

EASY INSTANT CREDIT
Bank Terms Available
Every Budget Consideration

P—E—A—R—S—O—N
"World of Pleasure"
MOTORCYCLE DIVISION
3388 Douglas — 382-2222
9 to 9 — Sat. 'til 5:30
"Next to Red Lion"

SUZUKI MOTORCYCLES
FREDERICK MOTORS
Downtown
Between Douglas and Government Streets at
616 Queens Ave. 383-0823

WHY NOT RIDE A WINNER?
SUZUKI WORLD CHAMPION
250 cc
400 cc
500 cc
CLASSES

SOMETHING DIFFERENT
A 550!
550?
SUZUKI 550 INDY

The 3-cylinder that out performs any 500 cc made and most 750s! Features electric starting. "Ram-Air" Cooling — For a quieter more dependable power; 50 net H.P. at a low 6500 RMP. Top speed a true 115 MPH, and it handles like a factory road racer. It's the "in" machine for '72! This prestige model is only $1605. C'mon down for a test ride.

EASY TERMS

TRADE-INS WANTED
WE WANT YOUR TRADE-IN!
WE WANT YOUR TRADE-IN!

FREDERICK MOTORS
SERVICE TO ALL Makes
Open Friday till 9:00
616 Queens Ave. 383-0823

STOP and SHOP

We ask you to stop and visit us. SURE we do have RACING MACHINES, but we can also show you a great selection of the FINEST and LATEST TRANSPORTATION VEHICLES on the market today.

Join the Jet Set at KAWASAKI CITY
3220 Douglas 383-9525
Open 9-9, Sat. 'til 5:30

TRADE YOUR BIKE ON A CAR!
Call LEA WALLE
NATIONAL MOTORS
384-8174

C—A—S—H
all makes and models
P—E—A—R—S—O—N
World of Pleasure
386-8424

1966 HONDA, 65 CC, EXCELLENT condition. One owner, helmet included. $150. 598-1737.

COMPLETELY REBUILT 1960 BSA chopper. Immaculate. Best offer takes. 592-2935.

1966 YAMAHA 305 STREET, EXcellent condition, tested, $400 cash. Phone after 6 p.m. 386-7647.

'69 YAMAHA 250 CC, $495. Contact Lea Walle, National Motors. 384-8174.

1961 HONDA 175 ROAD BIKE, tested, clean, $395. Haldin Motors 384-6713.

1970 HONDA MINI-TRAIL, A-1 condition. $325 or best offer. 385-0437.

1971 125 CC MONTESA COPPRA NXX Motocross. 746-6091 Duncan after 6.

1971 SUZUKI TS90, 2,000 MILES, like new. $395. Plimley, 1010 Yates.

1969 HARLEY SPORTSTER. Phone 598-2984.

'66 250 CC SUZUKI. GOOD CONdition. $350. 385-7238.

NEW '72 SUZUKI ROVER, 200 miles, $475. 478-6226 after 6 p.m.

78 BICYCLES

THOSE WHO KNOW RIDE PEUGEOT THE SPEED CHAMP.

All models, sizes and colors. RALEIGHS and APOLLOS
Accessories, parts and tires
TERMS — TRADES

RUSS HAY BICYCLE SHOP
2542 Gov't. Ph. 384-4722
Open till 9 Friday

GORDON'S SPORTING GOODS
382-5815 1030 Hillside
Good stock of Peugeots, Raleighs, Apollos, Monshees, Crescent, Motobecane and BRC 10-speeds. All sizes, models, and colours. JUST ARRIVED—Some Campagnolo equipment and other top components.
TRADES WELCOME
TERMS AVAILABLE

ROBINSON'S!
PEUGEOTS — RALEIGHS — APOLLOS
TERMS—TRADES
1307 Broad St. — 385-3429
Serving Vanc. Isl. for 43 years.

ROYAL OAK SPORTING GOODS
Now located in our new store. Bicycles and sport equipment galore. We are here to serve you more.
Royal Oak Shopping Centre

10-SPEED BIKES. REG. $89.95. Now $79.95. Assemble it yourself. "in box price" — $69.95.
VIC. LAWNMOWER HOSPITAL
834 Johnston 386-8338

LADIES' NEW STANDARD BICYcle, gold, chrome fenders; reasonable offers. Can be seen at 1200 Clovelly Terrace anytime.

10-SPEEDS, 2 PEUGEOTS. LESS than year old. $75 each. 598-2658.

BOY'S 26" BIKE 478-3671

78 BICYCLES

10-SPEEDS

		Dn.	Mo.
Eliminator	79.95	$10	$4
Ladies Eliminator	$84.95	$10	$5
Firebird	$89.95	$10	
Monshee	$99.95	$10	$5
Gitane	$125.00	$10	
Gitane De Luxe	$135.00	$15	$6
Gitane S.S.	$149.95	$15	$7

—Also agents for CRESCENT, FALCON, PHILIPS, BOTTEC and OTHERS
3, 5, 10-SPEEDS

—1-Year-warranty on all bikes
—All terms O.A.C. up to 2 years on balance.
—Over 500 bikes to choose from
at
MULLINS MARINE SALES LTD.
925 Yates St. 382-1928

LADY'S BIKE, GOOD CONDItion, boy's bike, good condition. 592-2265.

MANS CCM BICYCLE 3-SPEED, 1 yr. old, new condition, $50. 385-3681.

BOY'S BIKE WITH LIGHT AND kick stand, good condition, $27. 478-5638.

NEW LADIES BRC, $95. PEUgeot PX10E, ultra lightweight pro, $210, extras. 384-1918.

BOY'S PHILLIPS RALEIGH 10 speed, excellent condition, 592-2938 or 385-3852.

10-SPEED, SUPER DELUXE GItane, new condition, $100. 477-6700.

WANTED BIKE FOR BOY AGE 10, 592-1341.

GIRL'S BIKE, 20", BANANA seat, like new, $30. 383-4912.

RALEIGH'S MEN'S 3-SPEED. 386-0551 after 6.

80 BOATS AND MARINE

NATIONAL BOAT SALES

"RED PENNANT" USED BOATS

"SNOW GOOSE" 33' roomy live-aboard, $6,500
"DONNA MARIE" 36' Bridgedeck, $12,500
"NE LIS" 26' Shepherd Sunliner, $12,500
"MARIANNE" 26' Monk, immaculate, $16,950
"HI-DA-HO" 26' Haida Sloop, $9,700
"GEORGIA GIRL" CAL 25 sloop, $9,200
"GRAMPIAN" 26' Sloop, demo, $11,250
"TEHANI" 24' Spencer Sloop, $3,750

The "RED PENNANT" means:
— Boat is checked for condition.
— Price is right and clearly marked on boat.
— Terms are available at bank rates.
— You can buy with confidence.

If you have a "RED PENNANT" quality boat to sell, see us for space at our Sale Dock.

NATIONAL PROPERTIES LTD.
Marine Division
AND GEOFF SIMPSON
2270 Harbor Rd. Sidney, B.C. 656-3966

VAN ISLE MARINA

36' BRIDGEDECK, 85 H.P. Chrysler, radio, phone and C.B., Bendix sounder, boat completely refurbished in '71, recent survey. $15,450
46' BRIDGEDECK, 6-71 G.M. diesel, immaculate condition, phone, sounder, press. H-C water, ideal live-aboard. $25,000
31' OWENS Express, twin 225 H.P. Excellent condition, el. bilge and blower, el. fridge. $16,500
30' BRANDLMAYR, 177 H.P. Chrysler Sea-V, el. bilge, C.B. radio, complete engine overhaul. $12,500
25' CHRISCRAFT, 185 H.P. Chris, el. bilge and blower, prop. heater and 3 bnr stove, in new condition. $10,950

This is a few of the many boats we have for sale. Visit us and inquire about buying or selling. STEPHEN WURSTER, Yacht Broker.

VAN ISLE MARINA CO. LTD.
Tsehum Harbour Sidney, B.C.
656-1138 P.O. Box 2130

CANOE COVE MARINA

18 Ft. 6 in. Turner Sea Skiff	$ 2,850.00
23 Ft. Glen-L 280 h.p. Crusader	$ 6,750.00
24 Ft. Remill Express	$ 6,706.00
26 Ft. Brandimayr	$ 5,500.00
26 Ft. Chris Craft Fisherman	$ 5,950.00
30 Ft. Chris Craft Sea Skiff	$14,500.00
32 Ft. Art Craft Sedan	$10,250.00
33 Ft. Cruisalong	$22,950.00
36 Ft. Tellycraft	$24,000.00
36 Ft. Monk Sedan	$16,750.00
36 Ft. Correct Craft	$22,950.00
40 Ft. Tri Cabin Monk	$39,000.00
40 Ft. Tri Cabin twin chrysler	$29,950.00

And More

COMING SOON — All New 3200 and 3700 Series CANOE COVE Fibreglass CRUISERS
Sidney, B.C. 656-3915

26' RAISED DECK BRANDLmayr cruiser, yellow and red cedar planks; cabin, partly rebuilt; skipper all brass head, new stove and sink. Completely rebuilt 330 super 6, 155 h.p. Gray marine engine and brand new V-drive. (To be installed) $3,400. 656-3340, evenings.

18' INBOARD SKI BOAT, CEDAR plank, mahogany deck, custom built new Ford V-8, fully marine with custom built trailer. 652-2095 to view at Anchorage, end of Marchant Rd., Brentwood Bay. $1,700.

24' ART CRAFT CRUISER. Chrysler Crown, sink, bunks, carpet, cupboards, anchor, ladder, twin 30-gallon tanks, fully equipped, excellent condition. 3 months moorage. 479-6310.

27' ROAMER
cabin cruiser powered by a 212 interceptor, immaculate throughout. Has to be seen. Asking $12,500. 598-3393. After 8 p.m. 477-8568

22' SANGSTER
cabin cruiser, 2 Mercury motors, excellent shape, great family boat. Asking only $3195. 598-3393. After 8 p.m. 477-8568.

30' SAILBOAT, OLDER STYLE, completely equipped. Cruise or live aboard. $7,500 cash. 386-3841, 10 a.m.-5 p.m. weekdays.

15' ONE-MAN COLLAPSIBLE Austrian made kayak. New value $325, asking $125 or nearest offer. 382-4965.

10' PLYWOOD CARTOP BOAT with fibreglassed bottom, oars, oarlocks, motor, life jackets, $195. 385-8901.

CAL 20, WELL-EQUIPPED, ready for cruising, many extras, one owner only. Condition new. Inquiries 383-8814.

ESTATE SALE
34 ft. cruiser, diesel engine, well equipped, boat house included, reduced for cash. 479-5178.

17' FIBREGLASS DEEP-V, CONvertible top, 40 h.p. Johnson Electromatic. $1495. 382-5409.

14' PETERBOROUGH RUNabout, excellent condition, must sell now. $150. 479-1471.

PETE'S TENT AND AWNING, boat covers and upholstery. Call 383-8959.

BOAT HOUSE, 19'X10' $195. WEST Bay, end of Robert Street and to right behind island. 384-2217.

12 FT. FIBREGLASS, 6 HP VIKing motor, Sears trailer. $375. 384-8275.

16' CABIN BOAT, WITH 15 H.P. Evinrude, custom trailer, $450. 6 Chancellor.

25' BERTRAM HARDTOP, INboard cruiser, complete and in perfect condition. 656-2663.

FULLY EQUIPPED 32' DIESEL cruiser, ideal for extended cruising. Asking $9,250. 384-6307.

17' GLEN L DESIGN, INBOARD with trailer, $1400. 386-3656, after 5 p.m. weekdays.

FOR SALE, 12' FIBREGLASS boat, trailer, 6 H.P. outboard, $300. 382-4664.

12' FIBERGLASS, 22 HORSE Merc, steering and controls, tilt trailer. $350. 382-3914.

19' FIBREGLASSED CABIN, sleeps 2, with 45 H.P. Chrysler O/B engine. 0850. 477-8075.

MUST BE SOLD
First $1400 takes 32' cruiser. 598-2037.

80 BOATS AND MARINE

OAK BAY MARINE SALES AND SERVICE LTD.
Vancouver Island's Largest Dealers For
Marlin Glasscraft
Starcraft
Grew
Coronet
Sangster
Rawson
Volvo Penta
O.M.C.
Evinrude

Always large selections of USED and BROKERAGE boats

Agents for North American and European Yachts

DEMONSTRATIONS AVAILABLE
Open 7 days a week

OAK BAY MARINE SALES AND SERVICE
"The Natural Place to Buy"
598-3398

MARINA PARK YACHT SALES LTD.
in stock LUHRS CRUISERS
coming soon MORGAN YACHTS

USED BOATS
23' Star, 2 sets sails, good condition $895
26' Grampian, new 1969 9½ H.P. auxiliary, dinghy $10,995
28' Chris Constellation, hull and engine reconditioned this year, radio. Shore power, very clean $12,500

MARINA PARK
Sidney B.C.
656-4222

MARINE ENGINES

1—352 Interceptor	$ 900.00
1—283 Chris-Craft 2:1	$ 900.00
1—283 Chris-Craft 2½:1	$ 700.00
2—327 Chris-Craft, direct drive, completely re-built, 1-year warranty	$1,700.00 ea.
2—200 HP, 6 cyl. Chris-Craft 2½:1	$ 850.00 ea.
1—Chrysler Crown, completely re-built, 2½:1, 1 year warranty	$1,250.00
Waukesha Diesel 4 cyl	$ 450.00

Paragon Manifolds
Elastomuffle Mufflers
Good Used Parts

MARINER MARINE POWER LTD.
21 Cadillac Ave. Victoria, B.C.
383-6582

Mobile Service to All Marine Engines

EXCLUSIVE DEALER for K AND C THERMOGLASS BOATS 14' to 24'
All models in stock on our lot.
ALL BAY MARINA
2238 Harbour Rd., Sidney
656-3167

WANTED — BOATS — MOTORS
Cash or Consignment
5 per cent
All sizes, styles needed
P—E—A—R—S—O—N
"World of Pleasure"
3388 Douglas, 382-2222

14 FT. RUNABOUT, 40 H.P. Johnson electric start. Trailer with winch crank. Weekend Special. $935.
METRO TOYOTA
SIDNEY DIVISION
656-4311

— FIBREGLASS —
RESIN and CLOTH $6.50 a gal.
DAVE TAYLOR DECORATING CENTRE
579 Gorge Rd. E. 384-1914

SAILBOAT CHARTER
$200 per week. U-Sail 5-berth sloops, fully equipped. Cove Yachts Ltd. Kurts Marina, R. R. No. 1, Duncan, B.C. 746-5021.

CLUB CLASS CRUISING RACing sailboat, designed for Gulf Island sailing. Includes Dacron sails, 6 h.p. outboard, head, alcohol stove, dinghy etc. $3,560. 592-9496.

1969 JOHNSON 15 H.P., ONLY 12 hours, $350. 12' Clinker, copper riveted, like new $150; trailer like new $150 or complete set $600. Deep Cove Marina 656-2810.

DYNA METAL FABRICATORS Ltd. Stainless steel pulpits, custom made hardwares, tanks, welding, aluminum equipment. Phone 386-3913—417 Hillside Avenue.

EXCELLENT 14' SKI BOAT, with 40 h.p. Johnson electric start outboard, complete with trailer. $650 cash. 592-3045.

NEW O.K. DINGHY SAILBOAT, merinex mast and dacron sail. 8' hydroplane. 658-5542.

FOR SALE, 33 HORSEPOWER Johnson outboard, 1965, runs well. $250 or best offer. 478-1471.

1967 MERCURY OUTBOARD motor and controls. Good condition. $400. Phone 658-8240.

19' GLEN-L 70 H.P. CHRYSLER, near new $2,200. Trades considered. 384-4377.

24' CRUISER, GOOD ENGINE, standard equipment, see it to appreciate it. $5,500. 383-2871.

35 H.P. JOHNSON, SELL OR trade for 6-9 h.p. trolling motor. 479-6073.

10' PLYWOOD DUCK-PUNT FOR rowing and outboard motor. 478-7048.

14½ FT. BOAT, 25 H.P. MERC, trailer, $325. 13½ ft. Clinker, $60. 652-2580.

LIGHTNING FOR SAIL, 19', EXcellent day boat, fast, many accessories. $1700. 592-2915.

WANTED, LIGHT ROWING boat, 10' or over. Victoria Press, Box 200.

12' PLYWOOD BOAT (MAHOGAny), oars and 3 h.p. outboard motor, $200. 383-6908.

14' FIBREGLASS BOAT, TILT trailer, $300. See at Beecher Bay Marina.

OUTBOARD MOTOR, SCOTT-ATwater 16 H.P., controls and tank. 479-4664.

NEAR-NEW, STILL UNDER warranty, 16' family Cobra, 45 h.p. Chrysler motor. 383-9526.

BOSTON WHALER BEARCAT Engine dealer, 2324 Harbour Road, Sidney, 656-1157.

18' FIBREGLASS CABIN CRUISer, 20 horse power Johnson and trailer. $950. 477-1550.

1970 20 HORSE JOHNSON. $475. 477-1949.

3½ H.P. VIKING OUTBOARD, $100 or best offer. 1321 Cook St.

13' PLYWOOD RUNABOUT, trailer, $160 or best offer. 479-4661.

FOR SALE, MARINE TOILET for boat, $25. 386-1690.

11' FIBREGLASS BOAT, 7½ Johnson motor, $225. 384-4489.

BRIGGS-STRATTON 5 H.P. motor, new condition. $75. 386-9578.

1964 9½ JOHNSON, $250. 384-3942

10' PLYWOOD BOAT, $35. Or offers. 382-4179.

BOAT TRAILERS—ALL SIZES
Al's, 214 Dundas 383-8233

WANTED 14' FIBREGLASS BOAT and trailer, no junk, 592-1997.

13' 1" GLEN-L TUFFY SKI BOAT and trailer. 598-2924.

80 BOATS AND MARINE

P—E—A—R—S—O—N
World of Pleasure
MARINE DIVISION

EZ LOADER — ROADRUNNER
CAL GLASS — PRINCECRAFT
BERKELEY — WAUKESHA
CHRYSLER — YAMAHA

BOATS — TRAILERS — MOTORS
CARS — CAMPERS — TRUCKS

23 — NEW BOATS — 23
We're adding to our already extensive fleet almost daily — it's pleasant and relaxing to browse around our vast indoor showroom. Come in today.

14' — to — 22'
SKI-BOATS — FAMILY OUTBOARDS
INBOARDS
JET-BOATS — I-Os

S-P-E-C-I-A-L
16' Cobra S.S., 120 H.P. Chrysler, heavy duty trailer. Showroom condition. $2900 complete.

T-R-A-I-L-E-R-S
All styles and sizes start at $289.95. Right up to the big tandems with brakes.

C-H-R-Y-S-L-E-R OUTBOARDS
There's row upon row of spanking new motors guaranteed to please 3.6 h.p. up to 130 h.p.

U-S-E-D OUTBOARDS

Evinrude 3 H.P.	$240
Sears 5 H.P.	$190
Evinrude 5.5 H.P.	$150
Viking 15 H.P.	$295
Johnson 25 H.P.	$175
Buccaneer 25 H.P.	$125
Evinrude 40 h.p. elec.	$795
Mercury 50 h.p.	$595

S-P-E-C-I-A-L-I-S-T-S
OUTBOARD REPAIRS
— CHRYSLER —
O.M.C.—MERCURY
We're equipped and have the skilled craftsmen to handle any of your motor problems. We'll be fair about the price and try to give you the satisfaction you deserve.

ALL TRADES WELCOMED

EASY INSTANT CREDIT
Bank Terms Available
Every budget consideration

P—E—A—R—S—O—N
"World of Pleasure"
MARINE DIVISION
3388 Douglas — 382-2222
9 to 9 — Sat. 'til 5:30
"Next to Red Lion"

M M M M M M M M M M
MERCURY MARINE
FIBERFORM BOATS 10' to 28'
'OPEN' Friday Night 'TIL 9 P.M.
WE SERVICE WHAT WE SELL

MERC. OUTBOARDS 4 H.P. TO 140 H.P.
MERCURY MARINE SALES and SERVICE
Cloverdale and Oak
385-1457
M M M M M M M M M M

GIBSON POWERCRAFT CENTRE LTD.

USED MOTORS, BOATS
60 H.P. '70 Johnson, long shaft, c-w controls $ 995
115 H.P. '70 Johnson, long shaft, c-w controls $1295
21' Plywood cruiser $ 850

"It's the service that sets us apart"
382-8291
2520 Gov't. (Near Bay St.)
(Formerly Coast Power Machines)

MADE IN B.C.

9' Alum. boat
Beam 47" depth 20" $225.00
12' Alum. boat
Beam 53" depth 20" $250.00
12' Alum. boat
Beam 60" depth 26½" $350.00

TERMS IF REQUIRED
MULLINS MARINE SALES LTD.
925 Yates St.,
382-1928 or 382-4515

BRITISH SEAGULL OUTBOARDS
SALES — PARTS — SERVICE
3½ h.p. Featherweight $195
6½ h.p. Forty Plus $215
10 h.p. Silver Century $280
Silver Century plus (with clutch) $348
Long shaft models add $10
2 reconditioned models
VIC. LAWNMOWER HOSPITAL
834 Johnson 386-8338

SKOOKUM BOATS
Have probably got what you've been looking for in a DAY SAILER—DINGHY or SPORTS FISHING BOAT. We have a wide range of craft from 6½ to 15' on display at our shop on Pat Bay Highway just north of Sidney. 656-3489.

CANOES and KAYAKS
Fibreglass and poly dinghies, keystone mini outboards, oars and paddles
all and more at
BOSUN'S LOCKER
580 Johnson 386-1308

TRITON
AIR-COOLED OUTBOARDS
with water-cooled exhaust.
4 h.p. SPECIAL $183.00
5.5 h.p. SPECIAL $199.95
7.5 h.p. SPECIAL $254.60
VIC. LAWNMOWER HOSPITAL
834 Johnson 386-8338

ORIGIN DESIGN ASSOC. LTD.
867 Viewfield Rd.
384-7752
For fibreglas, designs, manufacture, repairs and supplies at competitive prices.
RESIN $6.40 gal.

PELAGIC PACIFIC
FIBREGLASS MATERIALS
4 Huron St. 386-1811

BOW RAILS
Tubing and Fittings
"The best for less"
PRODESTO MARINE
546 Brookleigh Rd. 658-5271
N. side of Elk Lake

18' FIBREFORM VOYAGER, 120 Mercruiser inboard-outboard, Calkins trailer, complete with power winch, all required equipment, 120 running hours. Priced for quick sale, $5500. 386-0489.

HARBOUR MACHINE LTD.
New and Used Marine Engines
PARTS and SERVICE
Propellers adjusted and repaired
31 Erie St. 383-6555

7½ H.P. WISCONSIN WITH clutch, electric and hand start, generator. Excellent condition. $735. 384-7471.

18' HONDO SKI BOAT, 428 CU. in. Shelby Cobra, trailer, electric brakes, and accessories. Best offer to $4,000. 479-1419, 479-3413.

80 H.P. MERC FOR SALE, 2 YRS. old, needs ignition box, make me an offer. 478-7976 after 6.

18' CABIN BOAT AND MOTORS, excellent condition and good fishing boat. $500. 479-4659.

2 PROPELLERS FOR 35 OR 50 h.p. Mercury outboard motors. 12" pitch. $20 each. 385-0520.

28' TROJAN CABIN CRUISER. Bargain at $12,500. Phone 385-0991 or 477-4865.

7½ H.P. ELGIN, $85. GOOD CONdition. Also 6 h.p. Mercury, $60. 384-4077.

13' CLINKER $45. 479-2937

13' RUNABOUT, 12' TUNNEL hull hydro, 35 h.p. Merc. 656-1693.

1957 35 H.P. EVINRUDE ELECtric start, rebuilt, $175. 592-6651.

12' FIBREGLASS COVERED PLYwood boat $80 or offers 478-3972.

The Daily Crossword Puzzle

By R. A. POWER

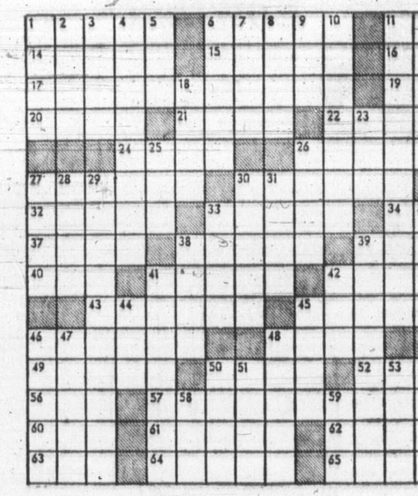

ACROSS

1 Area of partial darkness
6 Soft, thick mixture
11 Workshop
14 Dye
15 Blemishes made by contact
16 Mountain of Crete
17 Pertaining to our air mass
19 Secured
20 Large animal
21 Fat
22 Earth used as a pigment
24 George Bernard —
26 Reduced to shreds
27 Grow fat
30 Small cavern
32 Foreigner
33 Amphibious animals
34 Con's partner
37 Awkward gait
38 Aristotle's assumed name
39 Having verifiable existence
40 Chart
41 Thoroughfares
42 Eagle's nest
43 Awakens
45 Fleet of naval vessels
46 Dog
48 City in Michigan
49 Put up with
50 Exhausted
52 Roman tyrant
56 Hindu month
57 Scenic wonder of the U.S.A.: 2 words
60 MST plus two hours
61 Very strange
62 Pointed
63 Residence: Abbr.
64 Liabilities
65 Principles

DOWN

1 Mange in domestic livestock
2 Table d' —
3 Egyptian dancing girl
4 Part of building entrance
5 Those who perform an action: Suffix
6 Interjection of disgust
7 Maple genus
8 Red chalcedony
9 Three: Combining form
10 Guards of honor
11 Entertainment form: 2 words
12 Pay divine honor to
13 Subsided
18 Plot
23 Kind of tractor: Slang
25 —party
26 — girl
27 Aromatic ointment
28 Inter —: Among other things
29 Certain drummers
30 Those with college degrees: Informal
31 Decays
33 Suite of rooms
35 Commando action
36 Olive genus
38 Gaze steadily
39 Supplied with new troops
41 Failed to follow suit
42 Limb
44 Hinged cover
45 Actor — Guinness
46 Prance
47 Injure by maltreatment
48 Llamas' habitat
50 Dress
51 'Step — —!': Hurry up: 2 words
53 "Jane —"
54 Singer Julius La —
55 Individuals
58 "Yessir — bob!"
59 New Zealand aborigine

Yesterday's Puzzle Solved:

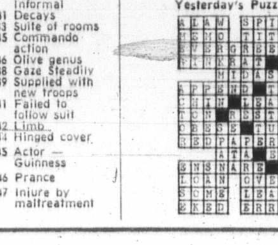

80 BOATS AND MARINE

BOSUN'S CHARTERS LIMITED FOR NEW AND USED BOATS

DINGHIES

NAUTICAL CHARTS AND PUBLICATIONS

MARINE EQUIPMENT AND SUPPLIES

FUEL DOCK

YACHT REPAIR SERVICE

COMPASS ADJUSTMENT ETC. ETC.

OPEN DAILY 8 a.m. to 9 p.m.
AT
CLARK BROS. MARINA
10775 MacDonald Park Road
BOX 2001
SIDNEY, B.C. 656-3421

SAFE—SAFE—SAFE
The World Famous
ZODIAC
Used by Jacques Cousteau for his ocean explorations!
Sizes range from 7'3" to 19'
See Them At
CORTINA CAR CENTRE
Yates at Quadra
384-5555
(A Div. of Peter Pollen Ford Sales)

FINALLY ARRIVED IN VICTORIA
RANGER 23
Winner of North American Quarter-Ton Sailing Championship
RANGER 26
SEASPRAY YACHTS LTD.
658-5485
West Port Marina
Sidney

IMPROVING YOUR BOAT?
Fridges, freezer, sinks, plastic water tanks, pumps, toilets, dehumidifiers, interior panelling, 12 volt flourescent lights (low drain), table hardware, toilet chemicals all in stock at reasonable prices.
S. J. PEDEN LTD.
2855 Quesnel St. 386-3464

24-FT. REINELL FIBERGLASS sport fisherman, complete, 225 h.p. fresh water cooled, mufflers, bilge pump and blower, boarding ladder, sleeps four, head, galley, sink, cooler, rod holders, caravan top. All like new, galvanized trailer with brakes and electric winch, if required. Telephone 245-2550 to view. (Nanaimo)

BOATS, MADE OF WOOD, RUBber and fibreglas. For sailing, rowing, paddling or small outboard motors from $49.50 for Rubber, $75 for wood and $349 for fibreglass.
ALL AT
SHIP CHANDLERS (McQUADES)
1252 Wharf St. 383-1141

18½' CRUISER WITH 75 HORSE power and 10 horsepower Johnsons. Glassed bottom. $1975. 26' cruiser with 6-cylinder Chris craft head, bunks, galley. $1975. 14' clinker with 10 horsepower Briggs convertible top. $225. Deep Cove Marina 656-2810.

36' FACTORY BUILT HOUSE boat cruiser, twin 120 h.p. I/B Merc cruiser, very fast. Stove, fridge, hot water system with shower, etc. Sleeps 8. The only boat for a family or entertainers. $18,950. Call 382-9104 or 383-7486.

1970 17 FT. REINELL DELUXE Runabout, 65 h.p. Mercury, full elect. full camper top, sleeper seats, fitted gas tank, loaded with extras. Heavy duty trailer. All in top shape. Duncan 746-6079.

All make OUTBOARD REPAIRS
fast and reasonable
MULLINS MARINE SALES LTD.
925 Yates St.
Victoria, B.C. 382-1928

7'11" SABOT KITS, $37
Saanich Lumber
385-2486

SPINDRIFT 66, 13'4" SAILBOAT, Dacron sails, aluminum master boom, mahogany hull. Quick sale, $525. Trailer, $100 extra if required. 478-5610.

19' FIBERFOAM VOYAGEUR, 140 h.p. Merc cruiser, complete top, 2400 lb. Calkins trailer, 1971 model, used only 27 hours. Open to offers. 383-5537.

CUSTOM BOAT BUILDING, ALL kinds of repairs, fibreglassing.
JENKINS MARINE
479-2244 479-6038

15'6" FIBREGLASS DEEP-V, 6 and 55 h.p. Viking outboards, tilt trailer, 4 gas tanks, paddles, life vests. Asking $2,000. 479-4997.

VANCOUVER ISLAND REPREsentatives for Coronado Scampi and Islander Yachts. Duncan, 746-5721.

12' RUNABOUT WITH 35 H.P. trailer, motor needs fly wheel. Boat needs seats and paint. $200, firm. 385-4917.

15' UNIT, 50 MERC, TAC, COMpass, cushions, waders, trailer. Comfortable and dry. $775 firm. 385-0880 after 6.

25' OWENS INBOARD, WELL equipped, ready to go, $7,900. Particulars call Lawrence 479-1667 or 479-2317 evenings.

21' CRUISER, REBUILT ENGINE radio, head, sleeps 4. Moving must sell. $1,000 or offer. 598-1839 or 383-8902.

25' CHRISCRAFT, NEW 250 CRUsader installed 1970. Seats 4. Head, dinghies, etc. $6,250. 384-2936.

80 BOATS AND MARINE

$1995. FAST 21 FT. WEEKEND cruiser. Has everything. A real bargain for someone. 3361 Veteran St., 598-4756.

1971 FIBREFORM SAN JUAN Cruiser, sleeps 5, 140 H.P. Fully equipped. Priced for quick sale—$8,000. 592-1619 after 6 p.m.

25 H.P. WESTBEND OUTBOARD. Electric start, 2 tanks all controls, good running order, evenings 386-1600, $200 or closest offer.

12' ALUMINUM AND 1970 4-horse Evinrude motor, with car-top carrier. $300. 478-5633.

CARVEL WOODEN HULL FIBREglassed 14', good shape. 383-8227.

93 SPORTING GOODS

TOP GUN BUYS
303 Jungle, $49; P17 30-06, $49; 8 mm Mauser, $36; 30-06 CIL deluxe, $134; 243 Aldine, $129; 30-30 Win., $95; 12 Win. 1200 RIB, $139; 58 Zouave, $129; 12 Rem. pump, $69; 257 Colt, $149; 25 Colt, $39; 38 Spec. Spanish, $35; 9 mm P38, $69; 41 Rem. Der., $49.

GUNS BOUGHT FOR CASH
ROBINSON'S
1307 Broad 385-3429

SCUBA DIVING INSTRUCTION
Next NAUI Certified Scuba Course begins July 6 at 8 p.m. Pre-registration required. For further information call 383-2522.
CRYSTAL POOL
2275 Quadra St.

ROYAL OAK SPORTING GOODS
Now located in our new store. Bicycles and sport equipment galore. We are here to serve you more.
Royal Oak Shopping Centre

ARCHERY HUNTERS!
SPECIAL Bow Season opens August 26th — BUCKS ONLY
ROBINSON'S—385-3429

FRANK WHITE'S SCUBA SHOP
Where you have a choice of the 3 top names in diving equipment, Scubapro, AMF Voit Swimmaster, and US Divers, also the best made in Canada wet suit. 832 Fisgard.

300 WEATHERBY 2½X8 BAUSCH and Lomb scope, $300. Model 70 Winchester 225 calibre Shilen Bull barrel (new), 12x Redfield scope, dies and brass, $200. 749-3871.

WET SUITS
Custom made with sewn seams, shop buy phone and save. Dan's Diving Den. 478-7808.

RAY'S SPORTS CENTRE
Skate Sharpening 50c
1692 Douglas 385-6312

SALMON GEAR, TACKLE BOX, used twice, $35. Phone after 12. 385-6237.

WANTED: 1 USED O'BRIAN OR Ski Slipper, slalom water ski, in good condition. Phone 592-4818.

WILL PAY CASH FOR OLD guns, rifles, pistols, Ammo. 383-6224.

WET SUIT, COMPLETE, GOOD condition, hardly used. Boy's size 14-16. 385-7088.

WANTED: WET SUIT, BOYS size 16-18. 477-6281.

WET SUITS WANTED, MEN'S 6'2", woman's 5'8". Phone 388-9880.

WANTED — 30-06 NEW CONDItion. Reasonably priced. 385-3579.

93 CAMERAS, SUPPLIES AND PHOTO FINISHING

SIMPSONS-SEARS "Camera Counter"

SEE the complete selection of MINOLTA SR-T101 cameras and accessories.

REMEMBER our SWIFTSURE - MAUI "Photo Contest." Get your ENTRIES ready.

ENTRY FORMS AVAILABLE at CAMERA COUNTER

PHONE 388-9111 Ext. 203

IF YOU'RE NOT AN EXPERIENCED PHOTOGRAPHER — TALK TO SOMEONE WHO IS!
The staff at both VPS stores will be glad to help you get better pictures ... and our speedy processing service will get them back to you faster, for less! Color negative film processed in two days with JUMBO silk finish prints ... only $2.99 for 12 exposure roll, $4.49 for 20.
VICTORIA PHOTO SUPPLY
1015 Douglas Street 385-3458
Hillside Centre 383-8831

SACRIFICE
HALF PRICE
On well cared for equipment
1. NIKON camera body (single lens reflex) $120
2. Auto-NIKKOR Lens, 55 mm (many uses) $100
3. Vivitar — Telephoto 250 mm $60
4. Vivitar — auto — FLASH (with recharger) $25
5. CUSTOM aluminum case $15
6. Nine useful FILTERS $3.00 each
Must sell. Call Don, 478-3866

HILTON PHOTO SUPPLIES LTD.
Trans-Canada Highway
Chemainus
Vancouver Island's Finest Photo Supply Centre
Drawer 750 Ph. 246-3311

WANTED CAMERAS FOR REpair parts, particularly Konica, Otto $2; Neil 477-2923.

PENTAX SP 500, NEW, 105 TELEphoto 35 W-A plus other accessories. $195. 477-1177.

93 CAMERAS, SUPPLIES AND PHOTO FINISHING

USED CAMERAS
90-DAY GUARANTEE

MAMIYA C3 — fully interchangeable lenses, 2¼ square camera — complete with 80 mm and 180 mm lenses — a beautifully versatile outfit. See this fine camera today $295.00
Bring your trade

EXAKTA IIa Single lens reflex 35 mm camera — fast f1.9 50 mm lens shutter speeds to 1-1000 — in very good condition.
—AND a Spiratone 105 mm f2.5 medium telephoto lens.
—Both camera and lens $130.00

MIRANDA Sensomat, through the lens meter — removable prism with waist level viewing with meter readout, fast 1.8 lens — speeds to 1-1000 sec. This camera looks and runs like new, with case $130.00

25 rangefinder cameras in all prices — many makes and models to choose from.

MINOX C — electronic shutter — the latest in sub miniatures $160.00

KONICA 35 mm coupled rangefinder, f2.8 Hexanon — full shutter range — a fine camera $35.00

AGFAMATIC IIs automatic, top quality 35 mm automatic camera, recently overhauled, with case $50.00

KONICA 260 instant load automatic — coupled rangefinder, 2.8-42 mm lens with case — takes flash cubes $50.00

OLYMPUS quickmatic EEM — auto exposure — instant load — electric drive film advance — with case — takes flash cubes $50.00

VOIGTLANDER Vitessa T f2.8, 50 mm lens, coupled rangefinder, synchro compur shutter — a beautiful camera $60.00

MAMIYA rangefinder, 2.8 lens, full shutter range — 2 backs for B-W or color $60.00

GAF anscomatic SC-91 movie camera — super 8 auto exposure — with hand grip with case $35.00

ROLLEICORD 2¼ Xenar 3.5 lens — a good starter $40.00

USED LENSES
90 DAY GUARANTEE

FOR PENTAX, etc. 35 mm f3.5 super multi coated Takumar wide angle, with case — like new $65.00

FOR EXAKTA 35 mm f2.5 super lithagon wide angle Ennd Werk Munchen $35.00

FOR NIKON — Nikkorex lens, 35 mm, f2.8 wide angle lens $60.00

FOR PENTAX, etc. 85 mm, f1.9 super multi coated lens with case, like new, an excellent lens $120.00

FOR PENTAX, etc. 105 mm, f2.8 medium telephoto super Takumar lens in good condition $80.00

FOR MIRANDA or most other SLRs — Sougor T-4 automatic interchangeable mount 135 mm. f3.5 telephoto — with case $50.00

Many more lenses in stock

Do you have a Canon FT or TL?

LOOK. Special clearance prices on Vivitar automatic FL lenses — all new and with cases
20 mm f3.8 super wide angle lens, one only $138.00
35 mm f2.8 wide angle, one only $59.00
200 mm f3.5 telephoto, two only $98.00

SPECIALS ON MORE NEW LENSES

SUPER KOMURA f4.5, 75 to 150 mm automatic zoom for pentax, etc. — a very handy zoom telephoto lens to replace portrait and medium telephoto focal lengths with case. Clearance — one only $128.00

NEW FOR the serious super 8 film maker.

NIZO S-80 10-80 8 to 1 2-speed power zoom top quality Schneider lenses, auto or manual exposure. Intervalometer for time lapse, variable shutter for fade-ins and outs flash sync.
New list $529.00
2 only $379.00

For the professional or advanced amateur.
Canon F-1
w-1.8 50 mm $500.00
w-1.4 50 mm $540.00
The system with the lenses and accessories that won't limit your capabilities.

DARKROOM

Want to process your own and get your personality and creativity into your photos. Come and talk to us. We can get you started for about $100 and you don't even need a darkroom. Processing your own is twice the fun (and cheaper).

ELECTRIC EYE
Professional dry mounting service
STANDARD MOUNT
8x10 $2.00
11x14 $3.50
16x20 $5.00
CUSTOM MOUNT
$3.00
$4.50
$6.00
ELECTRIC EYE
1006 BROAD
386-0333

PHOTO ENLARGER WITH color filters, brand new, ½ price. Slide projector Kodak Carousel, brand new. Movie projector, 8 mm., used. 384-9182.

KEYSTONE SUPER 8 MOVIE camera with 650 watt plug in light $50. 478-3972.

96 RANGES, STOVES AND FURNACES

DELUXE WHITE ENAMEL COMbination oil and four burner gas range, panel light, automatic oven, tank and stand. 384-8533.

WEST BEND RESTAURANT stove, 6 burner, 30" grill, 1 oven, propane, offers. 642-3353.

MOVING, MUST SELL, TAPPIN Coppertone double oven range, like new, $475. 382-8694.

FAWCETT OIL RANGE, DRUM and stand, $45. No Sunday calls please. 383-5817.

40" DELUXE MOFFAT RANGE, separate broiling and baking ovens, asking $50. 598-1091.

OIL RANGE, GOOD CONDITION. 384-0887.

30" FINDLY RANGE IN EXcellent condition, $110. 479-7780.

97 FURNITURE

THE FURNITURE BARN
Standard Furniture's Surplus Centre
NEW FURNITURE AT DISCOUNT PRICE

De luxe Sealy Rollaway cot $49.95
39" Sealy Laurel mattress and boxspring units $59.95
Grange Queensize mattress and boxspring $119.95
Vinyl covered Hide-a-bed, green or black $185.00
2-pce. nylon sofa and chair, modern style $129.00
Gregg's Nantucket sofa and chair. Reg. $699.00, Now $499.00
3-pce. walnut bedroom suite $124.95
Spanish deluxe bedroom suite $489.95
Special 3-room group —everything you need $399.95

FREE PARKING AT THE DOOR

TRADE-INS AND CREDIT EASILY ARRANGED

STANDARD'S FURNITURE BARN
804 VIEWFIELD, ESQUIMALT
1 mile from
JOHNSON ST. BRIDGE. 383-5211

TOP QUALITY MAHOGANY BUFfet. Very old carved oak buffet. Old oak tea wagon. Solid maple dining room suite including refractory table, 4 chairs, small hutch. Very suitable for family room. Solid walnut sofa or hall table. Grey Wilton rug. Small chinese hooked rug. Reasonable. 477-8259.

Buy — Sell — Appraise
KILSHAW'S AUCTIONEERS
1115 Fort 384-6441

LUNDS AUCTIONEERS
WE BUY AND APPRAISE
926 Fort 386-3308

PAY CASH AND SAVE
See Our Ad Under Miscellaneous
PANDORA FURNITURE LTD.
NEW AND USED FURNITURE
1050 PANDORA AVE.
383-6319

LA-Z-BOY CHAIRS AT SPECIAL low Father's Day Prices. Island Furniture Mart, 9842 Third Street, Sidney. 656-3724.

HAVE PURCHASED SIMPSONS-Sears Hide-a-Bed. Must sell beige Hide-a-Bed. $75 or best offer. 592-2644.

WALNUT HEADBOARD BEDroom suite—mirrored dresser and 4 drawered chiffonier. Excellent condition $95. 479-1866.

FURNITURE — CARPETS
Cleaned in your home.
For free estimates call
Ambassador Home Service 382-5532

BUNK BEDS COMPLETE WITH mattresses, bar and ladder. King size headboard and 2 roll-away cots. Please phone 598-1634.

KROHLER CHESTERFIELD chairs, 1 Naugahyde, 1 slip covered, excellent condition. Double bedstead. 477-3362.

DINETTE SUITE — TABLE, 4 chairs, buffet. Hardwood dark walnut finish. 383-5075.

2 UPHOLSTERED LIVING ROOM chairs. Good condition. Phone 388-7982.

HUB FURNITURE
Buy and sell good used furniture.
715 Johnson 384-6425

EARLY CANADIANA SETTEE set, teardrop table lamp, pole lamp. 478-3194.

GREGG MANUFACTURERS
of fine upholstered furniture
401 David at Turner 388-7365

BLUE NYLON FRIEZE CHESterfield and chairs, good condition. After 6:00 p.m. 388-5979

LEAVING COUNTRY
Must sell everything, 7 rooms full of furniture. 383-4687

MATCHING HIDE-A-BED AND chair. 383-0807.

97 FURNITURE

DINETTE SUITE, 4 CHAIRS, ARborite top. As new, $65. Phone mornings, 385-6423.

FRENCH PROVINCIAL QUEEN size hide-a-bed, excellent condition, single bed, $10. 477-3179.

SMALL OFFICE TYPE SECtional chesterfield, 1 matching chair, 2 end tables. $50. 598-1140.

SIX MONTH OLD FURNISHINGS, miscellaneous household items, new condition. 384-8506.

WALNUT CONSOLE TABLE AND chairs. 386-0060.

ANTIQUE OAK SIDEBOARD. Offers. 382-4536.

CHESTERFIELD SUITE, $45; dresser, $20. 598-2658.

98 TV, STEREO, RADIO SALES AND SERVICE

COLOR TV
Rent or rent to own
$16 MONTHLY AND UP
ZENITH
FLEETWOOD
HITACHI
PANASONIC
PHILCO FORD
Immediate City Wide Delivery
CALL NOW, 385-2435
24-hour phone service
MAIS FURNITURE
1821 COOK

PANASONIC
1973 sets on their way
All 1972 stereos, record changers, tape recorders, black and white and colour TVs reduced to clear. Save now for your fall entertainment.
CONTINENTAL HOME SUPPLY
851 Johnson 386-2458

RENT TO OWN
$18.89
1972 Electrohome 19" color TV. 3 years unconditional guarantee on all parts and labour, 6 years on picture tube.

WE SELL THE BEST AND SERVICE THE REST.
Service dept. also open
CITY CENTRE TV
3970 Shelbourne 477-6971
University Heights Mall
10 a.m.-10 p.m. daily.

CLEARANCE
1972
Philco, RCA, Toshiba
COLOR TELEVISIONS
Up to $200 SAVINGS
BUGET TERMS
— AVAILABLE —
TILLICUM FURNITURE and APPLIANCES
Hillside Shopping Centre
382-3331

MANY MODELS OF 1973
Electrohome and R.C.A. Stereos and color TVs now in stock
ALL 1972
stock at special clearance prices
KENT'S LTD.
742 Fort St. 383-7104

CAV ELECTRONICS LTD.
Sony 2000 pre amp
Sony 3200 F amp
Quad 303 and 33
McIntosh MA 230 amp
McIntosh 2505 amp
McIntosh MA 230 amp
J B L L 100's speakers
Ar amp
AR 2 speakers
758 Yates 388-6564

BLACK AND WHITE TV CONsole, RCA, $50. 3017 Albina St.

PORTABLE BLACK AND WHITE Electrohome TV, $65. 385-8454.

THE ACES
World Champions

ON BRIDGE
by IRA G. CORN JR.
TEAM CAPTAIN

Today's hands were played in the 1972 Vanderbilt National Knockout Team Championship between The Aces and the eventual winners, Steve Altman, Peter Weischel, Joel Stuart, Alan Sontag, Gene Neiger, all of New York and Tom Smith of Greenwich, Conn.

Compare your decisions with those of the players.

Question No. 1: You are South, vulnerable and hold:

♠A
♥92
♦AJ7654
♣A985

What do you bid after North's pre-emptive three spades and East's three no trump?

South	West	North	East
1♦	1♥	3♠	3NT
?			

Answer: Pass and you'll be sorry, for declarer is a big favorite to make his game. Four spades is the winner and goes down only one. The entire hand:

NORTH
♠J1098743 2
♥754
♦—
♣Q7

WEST
♠Q
♥AQJ83
♦Q2
♣J10432

EAST
♠K65
♥K106
♦K10983
♣K6

SOUTH
♠A
♥92
♦AJ7654
♣A985

In the match Ace Bob Hamman bid four spades, which turned out to be a good sacrifice because of the very lucky lie of the cards for an East-West contract or three no trump. At the other table Aces Jim Jacoby and Bobby Wolff played in four hearts, which was defeated one trick (two black aces, a diamond and a ruff). The Precision Team of the pre-emptive bid. He gained in both rooms for a swing of 150 points or 4 international match points (IMPs). Hamman could visualize just how weak his partner's hand was because wisely bid on.

Question No. 2: You are South, East-West vulnerable, and hold:

♠AQ542
♥J107
♦J64
♣96

What do you bid after this bidding tail East-West bids after the four-diamond jump are cue bids and North's double of four spades is for a lead):

East	South	West	North
1♦	Pass	2♣	Pass
2NT	Pass	4♦	Pass
4♥	Pass	4♠	Dbl.
5♣	Pass	6♦	Pass
Pass	?		

Answer: Pass and you'll take your one spade trick and the opponents score a vulnerable slam. Bid six spades and you engineer a winning sacrifice. The entire hand:

NORTH
♠KJ76
♥985
♦95
♣10743

WEST
♠8
♥A432
♦K873
♣AQJ8

EAST
♠1093
♥KQ6
♦AQ102
♣K52

SOUTH
♠AQ542
♥J107
♦J64
♣96

In the match against the bidding shown, Tom Smith decided to bid the six-spade sacrifice. He managed to take six tricks (a diamond ruffed in dummy) and went down six for 1,100 points. At the other table the slam was uncontested and Precision scored 1,370 points. The net swing was 270 points good for 7 IMPs.

Copyright 1972, by United Feature Syndicate, Inc.

rossword Puzzle

A. POWER

48 Llamas' habitat
50 Dress
51 "Step — —!": Hurry up: 2 words
53 "Jane —"
54 Singer Julius La —
55 Individuals
58 "Yessir — bob!"
59 New Zealand aborigine

Yesterday's Puzzle Solved:

93 CAMERAS, SUPPLIES AND PHOTO FINISHING

USED CAMERAS
90-DAY GUARANTEE

MAMIYA C3 — fully interchangeable lenses, 2¼ square camera — complete with 80 mm and 180 mm lenses — a beautifully versatile outfit. See this fine camera today $295.00
Bring your trade

EXAKTA IIa Single lens reflex 35 mm camera — fast f1.9 50 mm lens shutter speeds to 1-1000 — in very good condition.
—AND a Spiratone 105 mm f2.5 medium telephoto lens.
—Both camera and lens $130.00

MIRANDA Sensomat, through the lens meter — removable prism with waist level viewing with meter readout, fast 1.8 lens — speeds to 1-1000 sec. This camera looks and runs like new, with case $130.00

25 rangefinder cameras in all prices — many makes and models to choose from.

MINOX C — electronic shutter — the latest in sub miniatures $160.00

KONICA 35 mm coupled rangefinder, f2.8 Hexonon — full shutter range — a fine camera $35.00

AGFAMATIC IIs automatic, top quality 35 mm automatic camera, recently overhauled, with case $50.00

KONICA 260 instant load auomatic — coupled rangefinder, 2.8-42 mm lens with case — takes flash cubes $50.00

OLYMPUS quickmatic EEM — auto exposure — instant load — electric drive film advance — with case — takes flash cubes $50.00

VOIGTLANDER Vitessa T f2.8, 50 mm lens, coupled rangefinder, synchro compur shutter — a beautiful camera $60.00

MAMIYA rangefinder, 2.8 lens, full shutter range — 2 backs for B-W or color $60.00

GAF anscomatic SC-91 movie camera — super 8 auto exposure — with hand grip with case $35.00

ROLLEICORD 2¼ Xenar 3.5 lens — a good starter $40.00

USED LENSES
90 DAY GUARANTEE

FOR PENTAX, etc. 35 mm f3.5 super multi coated Takumar wide angle, with case — like new $65.00

FOR EXAKTA 35 mm f2.5 super lithagon wide angle Ennd Werk Munchen $35.00

FOR NIKON — Nikkorex lens, 35 mm. f2.8 wide angle lens $50.00

FOR PENTAX, etc. 85 mm. f1.9 super multi coated lens with case, like new, an excellent lens $120.00

FOR PENTAX, etc 105 mm. f2.8 medium telephoto super Takumar lens in good condition $80.00

FOR MIRANDA or most other SLRs — Soligor T-4 automatic interchangeable mount 135 mm. f3.5 telephoto — with case $50.00

Many more lenses in stock

Do you have a Canon FT or TL?

LOOK. Special clearance prices on Vivitar automatic FL lenses — all new and with cases
20 mm f3.8 super wide angle lens, one only $138.00
35 mm f2.8 wide angle, one only $59.00
200 mm f3.5 telephoto, two only $98.00

SPECIALS ON MORE NEW LENSES

SUPER KOMURA f4.5, 75 to 150 mm automatic zoom for pentax, etc. — a very handy zoom telephoto lens to replace portrait and medium telephoto focal lengths with case. Clearance — one only $128.00

NEW FOR the serious super 8 film maker.

NIZO S-80 10-80 8 to 1 2-speed power zoom top quality Schneider lenses, auto or manual exposure. Intervalometer for time lapse, variable shutter for fade-ins and outs flash sync.
New list $529.00
2 only $379.00

For the professional or advanced amateur.
Canon F-1
w-1.8 50 mm $500.00
w-1.4 50 mm $540.00
The system with the lenses and accessories that won't limit your capabilities.

DARKROOM

Want to process your own and get your personality and creativity into your photos. Come and talk to us. We can get you started for about $100 and you don't even need a darkroom. Processing your own is twice the fun (and cheaper).

ELECTRIC EYE
Professional dry mounting service
STANDARD MOUNT
8x10 $2.00
11x14 $3.50
16x20 $5.00

CUSTOM MOUNT
$3.00
$4.50
$6.00

ELECTRIC EYE
1006 BROAD
386-0333

PHOTO ENLARGER WITH color filters, brand new, ½ price. Slide projector Kodak Carousel, brand new. Movie projector, 8 mm., used. 384-9182.

KEYSTONE SUPER 8 MOVIE camera with 650 watt plug in light $50. 478-3972.

96 RANGES, STOVES AND FURNACES

DELUXE WHITE ENAMEL COMbination oil and four burner gas range, panel light, automatic oven, tank and stand. 384-8533.

WEST BEND RESTAURANT stove, 6 burner, 30" grill, 1 oven, propane, offers. 642-3353.

MOVING, MUST SELL, TAPPIN Coppertone double oven range, like new, $475. 382-8694.

FAWCETT OIL RANGE, DRUM and stand, $45. No Sunday calls please. 383-5817.

40" DELUXE MOFFAT RANGE, separate broiling and baking ovens, asking $50. 598-1091.

OIL RANGE, GOOD CONDITION. 384-0887.

30" FINDLY RANGE IN EXcellent condition, $110. 479-7780.

97 FURNITURE

THE FURNITURE BARN

Standard Furniture's Surplus Centre

NEW FURNITURE AT DISCOUNT PRICE

De luxe Sealy Rollaway cot $49.95
39" Sealy Laurel mattress and boxspring units $59.95
Grange Queensize mattress and boxspring $119.95
Vinyl covered Hide-a-bed, green or black $165.00
2-pce. nylon sofa and chair, modern style $129.00
Gregg's Nantucket sofa and chair. Reg. $699.00. Now $499.00
3-pce. walnut bedroom suite $124.95
Spanish deluxe bedroom suite $489.95
Special 3-room group — everything you need $399.95

FREE PARKING AT THE DOOR

TRADE-INS AND CREDIT EASILY ARRANGED

STANDARD'S FURNITURE BARN
804 VIEWFIELD, ESQUIMALT
1 mile from
JOHNSON ST. BRIDGE, 383-5211

TOP QUALITY MAHOGANY BUFfet. Very old carved oak buffet. Old oak tea wagon. Solid maple dining room suite including refractory table, 4 chairs, small hutch. Very suitable for family room. Solid walnut sofa or hall table. Grey Wilton rug. Small chinese hooked rug. Reasonable. 477-8259.

Buy — Sell — Appraise
KILSHAW'S AUCTIONEERS
1115 Fort 384-6441

LUNDS AUCTIONEERS
WE BUY AND APPRAISE
926 Fort 386-3308

PAY CASH AND SAVE
See Our Ad Under Miscellaneous
PANDORA FURNITURE LTD.
NEW AND USED FURNITURE
1050 PANDORA AVE.
383-6319

LA-Z-BOY CHAIRS AT SPECIAL low Father's Day Prices. Island Furniture Mart, 9842 Third Street, Sidney. 656-3724.

HAVE PURCHASED SIMPSONS-Sears Hide-a-Bed. Must sell beige Hide-a-Bed. $75 or best offer. 592-2644.

WALNUT HEADBOARD BEDroom suite—mirrored dresser and 4 drawered chiffonier. Excellent condition $95. 479-1866.

FURNITURE — CARPETS
Cleaned in your home.
For free estimates call
Ambassador Home Service 382-5533

BUNK BEDS COMPLETE WITH mattresses, bar and ladder. King size headboard and 2 roll-away cots. Please phone 598-1634.

KROHLER CHESTERFIELD chairs. 1 Naugahyde, 1 slip covered, excellent condition. Double bedstead. 477-3262.

DINETTE SUITE — TABLE, 4 chairs, buffet. Hardwood dark walnut finish. 383-5075.

2 UPHOLSTERED LIVING ROOM chairs. Good condition. Phone 388-7982.

HUB FURNITURE
Buy and sell good used furniture.
715 Johnson 384-5425

EARLY CANADIANA SETTEE set, teardrop table lamp, pole lamp. 478-3194.

GREGG MANUFACTURERS
of fine upholstered furniture
401 David at Turner 386-7365

BLUE NYLON FRIEZE CHESterfield and chairs, good condition. After 6:00 p.m. 388-5979.

LEAVING COUNTRY
Must sell everything. 7 rooms full of furniture. 383-4687

MATCHING HIDE-A-BED AND chair. 383-0807.

DINETTE SUITE, 4 CHAIRS, ARborite top. As new, $65. Phone mornings, 385-6423.

FRENCH PROVINCIAL QUEEN size hide-a-bed, excellent condition, single bed, $10. 477-3179.

SMALL OFFICE TYPE SECtional chesterfield, 1 matching chair, 2 end tables. $50. 598-1140.

SIX MONTH OLD FURNISHINGS, miscellaneous household items, new condition. 384-8506.

WALNUT CONSOLE TABLE AND chairs. 388-0080.

ANTIQUE OAK SIDEBOARD. Offers. 382-4536.

CHESTERFIELD SUITE, $45; dresser, $20. 598-2658.

98 TV, STEREO, RADIO SALES AND SERVICE

COLOR TV
Rent or rent to own
$16 MONTHLY AND UP
ZENITH
FLEETWOOD
HITACHI
PANASONIC
PHILCO FORD

Immediate City Wide Delivery

CALL NOW, 385-2435
24-hour phone service
MAIS FURNITURE
1821 COOK

PANASONIC
1973 sets on their way
All 1972 stereos, record changers, tape recorders, black and white and colour TVs reduced to clear. Save now for your fall entertainment.

CONTINENTAL HOME SUPPLY
851 Johnson 386-2458

RENT TO OWN
$18.89
1972 Electrohome 19" color TV. 3 years unconditional guarantee on all parts and labour, 6 years on picture tube.

WE SELL THE BEST AND SERVICE THE REST.
Service dept. also open
CITY CENTRE TV
3970 Shelbourne 477-6971
University Heights Mall
10 a.m.-10 p.m. daily.

CLEARANCE
1972
Philco, RCA, Toshiba
COLOR TELEVISIONS
Up to $200 SAVINGS

BUGET TERMS
— AVAILABLE —

TILLICUM FURNITURE and APPLIANCES
Hillside Shopping Centre
382-3331

MANY MODELS OF 1973
Electrohome and R.C.A. Stereos and color TVs now in stock

ALL 1972
stock at special clearance prices

KENT'S LTD.
742 Fort St. 383-7104

CAV ELECTRONICS LTD.
Sony 2000 pre amp
Sony 3200 F amp
Quad 303 and 33
McIntosh MA 250 amp
McIntosh 2505 amp
McIntosh MA 230 amp
J B L L 100's speakers
Ar amp
AR 2 speakers
758 Yates 388-6564

BLACK AND WHITE TV CONsole, RCA, $50. 3017 Albina St.

PORTABLE BLACK AND WHITE Electrohome TV, $65. 385-8454.

SPRING CLEAN UP ON ALL 1972 models. Now you can own a 1972 Electrohome color TV for only $17 monthly or get on our rent to purchase plan on the 20" BW TV. As low as $8 monthly. Also 25" and 26" Electrohome color TVs, available on a very low monthly basis. Clearing out all used black and white TVs as low as $25 per unit. Limited quantities. Call now, City Centre TV, 477-6971.

RENT 1972 COLOR TV
385-3832
Black and white, $3.00 off for June
BUTLER BROTHERS
1720 DOUGLAS VICTORIA
(ACROSS FROM THE BAY)

HAVE PURCHASED SIMPSONS-Sears Silvertone stereo, now selling Fleetwood AM-FM stereo. Garrard automatic changer, dark walnut cabinet, 6 speakers. Excellent condition. $225. 478-1891.

SUMMER SERVICE SPECIAL!
Now is the time to have your stereo or color TV set completely checked over, ready for your fall pleasure. At low summer prices.
QUADRA SERVICENTRE
3514 QUADRA 385-6422

TV RENTALS
FROM $7.00 PER MONTH
A reliable rental service
MAIS FURNITURE
1821 Cook St. 385-2435

BUY COLOUR TV NOW AT THE best prices of the year. 19" from $399.95 — 22" $499.
ATLAS STEREO AND T.V.
763 Fort 385-2712

HEADQUARTERS FOR CITIZEN band radios (C.B.) warehouse sales. Macdonald Furniture Mart, Pandora and Broad. 383-1171.

MARCONI BLACK AND WHITE 23" TV-radio-stereo combination. Excellent condition. $250 or nearest offer. 479-5000.

HUDSON'S TAPE CENTRE
NORESCO 60 watt package
Reg. $359.50 Sale $299.50

SONY TC 125 STEREO CASsette deck, value $140; plus accessories, like new, $120. 592-7551.

4 - SPEED TURNTABLE, PREamp, amplifier 4 12" speakers, mike, 478-3978. Evenings.

TEAK 1200 STEREO TAPE DECK Like new $350. 656-3741 between 5-7 p.m.

21" BLACK AND WHITE G-E TV, good condition, $35. 477-2365, 5 p.m. to 7.

SANYO CASSETTE TAPE REcorder, Sony cassette tape recorder, tapes. Highest offers. 592-4611.

CAR RADIO $15 UP. BURNside Car Radio, 35 Burnside Road East.

AKAI SPEAKERS; QUALITY Grundig multi-band tansistor radio. 592-0014.

SCOTT PREAMP—POWER AMP and matched component tuner. Offers taken on $200. 477-4949.

NEW ELECTROHOME PORTAble TV. 15% off. 386-0531 after 6.

SPEAKERS: ALL SIZES. DIRT cheap. 386-0710.

21" TV WORKING GOOD, $35 can deliver. 386-0710.

99 GROCERIES, MEAT AND PRODUCE

THE WAREHOUSE WHOLESALE Food Distributors, 47 Songhees Rd. First turn left — 100 feet past Johnson St. Bridge, and Oakcrest 3475 Quadra. Prices effective Mon. Tues., Wed. Open to the public daily, 9 a.m. to 9 p.m. Open Saturday 'til 6 p.m. We reserve the right to limit quantities. Fresh ground shoulder Beef 59c lb; Fresh, lean Pork Chops 79c lb; Bologna No. 1, by the piece 39c lb; Doubt smoked Pork Picnics 39c lb; Mom's Margarine 3 lbs. 67c; Scott's Cashmere Toilet Tissue 8 rolls 89c; Royal Stewart Premium canned pop, 10 tins, zip top plus deposit, 89c; Oakcrest Select Ice Cream ½ gal. 98c; Windsor Salt 2 lb. ctn. 15c; Vine-ripened Hot house tomatoes, 2 full lbs. 49c.

FRONT QUARTER SALE
Cut, wrapped, ready for your barbecue, low, low price 55c lb.
(while supplies last)
SPECIAL SUMMER
Bar-B-Cue pack 50 lbs. $36.95
No waste and includes 20 lbs. chuck steaks.
ALBERTA MEAT MARKET
1811 Cook 383-3012

SUMMER SALE
Canada Choice, Canada good freezer beef, sides 72c lb., hind quarter 85c lb., front quarter 61c lb. Super Low Cost Market, 899 Esquimalt Road. 382-8196, open daily 9-9.

HARVEY'S MEATS
2709 Quadra 383-2301
Home cured leg hams 69c lb.
Corned beef (lean) $1.19 lb.
Potato salad 59c lb.
Red brand beef fronts 59c lb.

SHOP AT "THE WAREHOUSE" Wholesale Food Distributors, 47 Songhees Rd.; first turn left — 100 ft. past the Johnson St. Bridge. Open daily, 9 to 9, Sat. 'til 6 p.m.

FIRBANK FARM
1180 ROYAL OAK
Fresh poultry, and eggs.
Open Daily 9 a.m.-5:30 p.m.

LARGE DRESSED MEATED brown hens, 4-5 pounds at 39c a pound. Oaks Poultry Farms, 880 Downey Rd., Sidney. 656-2485.

WILLIAMS QUALITY MEATS
Red Brand hind quarters $74.95 ea.
795 Fort St 384-1613

NEW EARLY CULL POTATOS large $3 per 100 lb sack. Small $1. 1843 San Juan Ave. 477-5317.

RASPBERRIES ORDER FOR freezing and canning. Phone evenings 652-2843.

VICTORIA MEAT MARKET
COMPARE ANYWHERE
625 JOHNSON STREET

QUEEN ANNE CHERRIES come pick your own. 35c pound. 2509 Graham.

2 SIDES OF BEEF, GRADE A, 75c pound cut and wrapped. 383-0131.

BEETS FOR SALE 15C BUNCH, 10c pound. 373 Walton Place. 656-5370.

CULL TOMATOES 15C A LB. 652-2322.

CHERRIES PICK YOUR OWN 5530 Alderley Road.

100 MISCELLANEOUS FOR SALE

MEL'S MEL'S MEL'S MEL'S
BARGAINS
Complete bedroom suite $129.50
Fold-down table $99.50
Red maple desk $50.00
Very small fridge $25.00
Maple bunk beds (complete) $139.50
Grey chesterfield $124.50

ALSO
Bathroom scales, heaters, bird cages, firescreens, mirrors, wringer washers, coffee tables, nicknacks, etc.

MEL'S BARGAINS
823 Pandora Ave 384-3157
Opposite B.C. Hydro
MEL'S MEL'S MEL'S MEL'S

MAHOGANY DINING ROOM table. Duncan Fyfe style. Chest of 4 drawers. 2 carpets. Fireplace screen. Table saw with motor. 2 ladders. Metal wheel barrow. Hose and sprinklers. Carpenters tools. Phone 598-4497.

SMALL GREEN CHESTERFIELD suite $50, baby crib and mattress $18, like new Gendron baby stroller $15, like new lady's small 120-bass accordion $110. 479-3603.

STOOL BLACK WROUGHT IRON Spanish upholstered, new $32.50; sell $15; 2 pair drapes, 1 short, 1 full length. 386-0354.

2 — 3-SPEED MUSTANG BIKES, good condition, $30 each. 4'x5'x9" Plywood box on cartop carrier. 479-3240.

SPEED GRAPHIC 3¼X4¼ WITH accessories. Pixur copy stand. Tourist tent 9x9. Barbecue with motor. Phone 477-1302.

SKIL POWER SAW, 30" BAR, spare clutch parts, good condition, $200. 477-9306 after 6 p.m.

GREY PARCHMENT CARPET, 14x18 plus pieces and underfelt, $250. 385-8577.

AUTOMATIC WASHER, McClary-Easy, Leonard Fridge, Electric stove — 382-0718.

MEN, HAIRPIECES THAT DEFY detection. Privacy, no obligation. Reasonable. 382-9514.

PRICE'S KEY SHOP
Safes, Locks, Keys
847 Fort 384-6221

CITY OFFICE EQUIPMENT LTD.
Student typewriter rentals
826 Yates 386-8396

SIMMONS DOUBLE BED mattress, good condition, $15. 382-5004.

THE TRADERS WAREHOUSE

Pole lamp $14.00
4-pce. sectional suite, tuxedo arms $79.95
Brown davenport and arm chair $79.95
Brown vinyl davenport and chair (new condition) $149.95
Large coffee table and two lamp tables with magazine racks $39.95
Big selection of lamps — all sizes, from $4.95
5-pce. mahogany dining room suite (good condition) $125.95
5-pce. dinette suites (good condition) From $39.95
4-drawer chest from $9.95
Single dressers with mirror from $19.95
China cabinets from $19.95
Walnut bedroom suite complete with spring and mattress $119.95
Hoover washer spin-dryer (new condition) $99.95
Imperial automatic washer $49.95
RCA Whirlpool dishwasher, white, Top loader $139.95
Big selection of ranges From $4.95 to $139.95
Big selection of refrigerators. From $19.95 to $129.95
Almost new 110 volt rangette $59.95
19" colour TV $195.00
25" de luxe Fleetwood colour TV $350.00
25" RCA colour TV $395.00
AM-FM stereo de luxe Admiral (like new) $195.00
103Z coil King size bed complete $125.00
Single beds from $29.95

Warehouse Open Till 5 p.m.

715 FINLAYSON 388-6264

SUMMER STOCK REDUCTION SALE
687 men's suits — 36 to 50 short — tall, slim — stout
GROUP 1—aver. 20% off $49.75
GROUP 2—aver. 25% off $69.75
GROUP 3—some at 33% off $89.75
GROUP 4—50% off all $22.50
Double-breasted blazers $38.10
Sport coats and blazers $38.10
Men's shirts to $9.00 each 2—$9.99 — 3 for $12
Much, much more at
LES PALMER LTD.
714 View 382-2825

SIMPSONS-SEARS

INSTALLS

QUALITY CARPETS

Pick your price, pick your colour and Simpsons-Sears will have your beautiful new carpet PROFESSIONALLY installed in your home.

CHARGE IT!!

NO OBLIGATION

PHONE 388-9111

SHOP at HOME Service

XXXXXXXXXXXXXXXXXXXXXX

EATON'S
WAREHOUSE
STORE
749 VIEW ST.

Remember You Can Budget Charge Through Our Customer's Accounts Office, 3rd. Floor

XXXXXXXXXXXXXXXXXXXXXX

GLIDDEN PAINT SALE
—spred HOUSE PAINT ext. latex $9.99 a gal.
—endurance HOUSE PAINT ext. oil $9.99 a gal.
—spred SATIN int. latex $9.45 a gal.
—spred LUSTRE int. semi-gloss $9.99 a gal.
Many other IN-STORE SPECIALS
WINDOW GLASS I I
DAVE TAYLOR
DECORATING CENTRE
879 Gorge Rd. E. 384-1914

DEMOLITION SALE
1316, 1322, 1326, 1330, 1336, 1340 STANLEY
USED DOORS, WINDOWS, LIGHT FIXTURES, FURNACES, PANELLING, TOILETS, BASINS, PEMBROKE BATHS, COPPER PIPE, CASTE PIPE, USED BRICK, AND LUMBER.
SEE MAN ON SITE
SATURDAY, SUNDAY, MONDAY 8-6 P.M.
O.K. TRUCKING LTD., 386-3414

THE BAY
IN-THE-HOME-SERVICE
Shop at home for draperies, broadloom or reupholstery fabrics from samples and swatches brought to your home by an experienced, trained Bay consultant. A service to you with the Bay's guarantee of satisfaction.
Phone 385-1311, Local 246

APPLIANCE IN DISTRESS
CALL T.T.S.
TELE TECH SERVICES LTD.
1202 WHARF STREET
Now is the time to make sure your Refrigerator and Freezer are in top working condition. "We make House Calls" Phone 385-6783.
Business Hours
8:00 a.m. to 5:30 p.m.
Monday to Friday

PEOPLE'S TRADING POST
2510 Trans-Canada Highway
Open Sunday 1-6 p.m.
478-3933
THE POST WITH THE MOST

MINIBIKES
All sizes — all prices
We stock clutches, jackshafts, sprockets, controls, etc. etc.
VIC. LAWNMOWER HOSPITAL
834 Johnson 386-8338

FOR SALE: SLACKS, SOME fortrel, some all wool, waist 32", length 33", slightly flared, latest styles, "A-1 condition. Zig-Zag sewing machine, 2 years old, like new, $65. 385-2707.

12' MEAT DISPLAY CASE AND compressor. A-1 shape, $300. Commercial cooler door, like new, $40. 33 gallon Inglis gas hot water heater, 1½ years old, $30. 382-1751.

USED OIL BURNERS COMplete with ducts and registers. Excellent condition. Used cedar siding and bricks, 384-9624, 1176 Grant St.

1 CHESTERFIELD AND CHAIR $45, 2 arm chairs $10 each, older chesterfield and chair $10, 1 push mower $5, 4'6" lined oak book case bed frame $10. 598-5403.

14" REVERSIBLE DRILL, $30. Rotary mower, $37. 5' custom built bar, plus 3 stools, $150 or closest offer. 385-0046.

REEL MOWER—21" CUT, 4 cycle engine. Excellent condition. Complete with catcher, just sharpened. $45 or offer. 478-7383.

EDISON ENVOY TRANSCRIBING and dictating machine, all attachments and carrying case. Near new condition. Best offer. 477-5205.

TALL TABLE LAMP. UPHOLstered foot stool, grey 9x9 wool rug, teenage clothes (ladies size 12), household drapes. 598-3893.

COLEMAN BURNER, LAWNmower, 140' of 1" plastic pipe, 9x12 wool rug, record player. 382-9776.

BLUE SUIT TO FIT MAN'S SIZE 42 chest, 32-34 waist, as new. 384-5456.

TV TUBES AND FREE TESTING
ROYAL OAK HOBBIES 479-7814

ROSE RUG, 8X10, $75; RED, 7X9, $45. Sewing machine, $10. 592-6047.

BASEMENT SALE. 1560 MONterey, Sunday, 10-4. Verity.

39" BUNK BED, $35. 2 YELLOW vanity sinks, $5 each. 479-3009.

GO-CART FOR SALE $40. 384-1633

BARGAINS FROM BETTER-BUY

USED BARGAINS:
RCA Console 21" TV — Only $49.95
Near-new Fleetwood stereo $199.95
Simplicity "Supertwin" washer—portable type $109.00
Westinghouse 24" Range in excellent condition $109.00
Apartment size ranges priced to clear, from $19.95
Coldspot Fridge and GE Fridge $34.95 and $39.95

NEW BARGAINS:
Down with defrosting! 13 cu. ft. fridge, 1 gold, 1 avocado $309.95
Philco 24" Range with window, clock, and timer, 1 only, gold $219.97
Large selection of new lamps from $10.49 to $27.00
Hostess chairs $18.00
Swivel Chairs $60.00
Recliners, from $87.00
2-pc. Chesterfield Suites $199.00 to $549.00
New selection of dinettes, up $39.84

Many more new and used items too numerous to list.

BETTER-BUY
BARGAIN BASEMENT
704 View St. 385-4345
Open Daily until 5:30 p.m.
Friday until 9:00 p.m.

CLEARANCE
WHILE IT LASTS
100% NYLON SHAG, orange $4.95 sq. yd.
SCULPTURED NYLON, green and gold $4.49 sq. yd.
PLUSH, violet, white, gold and green $5.49 sq. yd.
INCA HAND MADE area rugs from $49.85
DO IT YOURSELF NYLON SHAG, blue $5.49 sq. yd.

THOUSANDS OF YARDS OF CARPET TO CHOOSE FROM

DIRECT TO YOU FROM OUR WAREHOUSE

CARPET TREND
At Langford and Skinner St.
386-7501

LARGE SELECTION of good used TVs
Examples:
23" brand name console TV, like new condition $69.95
19" portable colour TV, excellent condition, only $259.95. Trades accepted.

STORAGE SPECIAL
Easy automatic washer multi-cycle, multi-speed, excellent working condition; only $139.95

30" De luxe ranges priced from $49.95 up

MAIS FURNITURE
1821 Cook St.
385-2435

BUNK BEDS, 39", RED MAPLE wagon wheel, complete with spring-filled mattresses and ladder. $85. Single wagon wheel bunk bed with mattress and chest of drawers, $50. Three-way Silvertone combination stereo-radio-TV (needs fixing), $60. Reel type Briggs and Straton power mower, used 5 times, $75. 384-4489.

BEDROOM SET — VILAS Maple, 5 pieces, $250. Double bed complete, $85. Double wool blankets, 2 pairs. Cheville rose double bedspread. Kerwood rose double bedspread. Pair feather pillows, Eiderdown. 41 piece set dishes, Cherry pattern. Phone 592-4686.

TYNAN 2 PIECE PINK-BEIGE chesterfield suite, matching slip covers with 9" to 11" arms, $150. Brown naughayde rocker-recliner, $110. Pole lamp. 2 end tables. Bookcase. Red rug 9x10. 1 pair drapes 11'x84", green on white. 383-3492.

GARAGE SALE: DINING SUITE; drop-leaf table; armchair; painted desk; oak desk; antique dresser-table; 2 mirrors; small house trailer; axle for house trailer; knurling tool for pistons, swag lamp; miscellaneous plywood and many other items. 917 Green St.

FLOOR LENGTH DRAPES, CUStom tailored, fully lined, soft green color. Available with or without matching padded valance boxes. Height 6'4½" to cover windows totalling 27'. Perfect condition, cost over $800, accept $350. 598-1864.

ALL WOOL RUG 11X14; NYLON rug 9x12; Bed-Chesterfield with blanket compartment; G.E. Floor polisher; Pair wheels mounted with snow tires 775x15, suit 66-67 Chev etc. 592-6816.

FRENCH PROVINCIAL BUFFET, fruitwood, like new, $175; girl's CCM bicycle, $25; bronze copper electric hot water tank, complete, 1 year old, $35; winguard rotor antenna, complete, $75. 382-1354.

ANNUAL BINOCULAR TRADE-IN SALE
Good range of sizes and types in stock.
TRANS-WORLD ELECTRONICS
1817 Douglas 385-1941

3 LADIES' SPRING COATS, SIZES 12 and 18, $3.75 each; 1 man's corduroy jacket, $3.50; many lovely dresses and other things, very cheap. 598-3077.

THE ROCKHOUND SHOP
All rock-hobby items and genuine stone jewelry, 850 Tolmie. 388-5341. (Closed Mon., open Fri. to 9 p.m.)

WATERPROOFING COMPOUND for TENTS. $5.00 A GALLON
VICTORIA TENT AND AWNING
631 Fisgard St. 382-5215

WOOD AND COAL KITCHEN range, converted to oil Shoe shop equipment and buffing machine. 478-3143.

CRIB, WALKER, JOLLY jumper, rocking duck, cradlette seat, baby bath, bottles, snow suit, "busy box" 384-3948.

DIAMOND RING, 3.65 KARAT. Men's platinum setting, retail value $12,500. Asking $7,500. Victoria Press Box 215.

MODERN 2 PIECE CHESTERfield 4 seater, high back, $70; Boy's mustang bike with extended forks; $15. 598-5556 after 4 p.m.

AUTOMATIC WASHER, NEEDS timer, best offer; wedding and engagement rings $50; clothes rack $5. Phone after 5, 383-9853.

ANTIQUE BEDROOM SUTE, sofa, vintage licence plates, oil heater, TV, trailer axle. 385-5635, 382-8604.

TYPE 'N WRITE SHOP
Used typewriters and adders bought and sold.
744 Johnson 385-3112

SINGER SEWING MACHINE, open arm, 1970 model, with hydraulic cabinet, just like new, sell for ½ price. 384-9182.

FOR SALE: 2 PLOTS, HATLEY Memorial Gardens. Victoria Press Box 213.

BONANZA MINI BIKE, EXcellent condition, hardly used, offers. 658-8375.

RUGS ROYAL BLUE, 9X13 AND 7x9 excellent condition. 383-6468 mornings.

GIRL'S BIKE, $25. TRICYCLE, $10. Trike $3. Rumpus room bar, $10. 382-5095.

BABY'S CAR SEAT, LIKE NEW, $15. Phone 478-6574.

2 GOLF CARTS WITH BAGS, prayer rug, 8'2"x4'9½". 383-4601.

KIRBY VACUUM CLEANER AND upright attachments, $20. 477-2303.

DIAMOND RING SET, VALUE $360 for $175. 592-9817.

DOUBLE BED, REFRIGERATOR, 2 bicycles. 382-6786.

BOAT OR UTILITY TRAILER, large wheels, $25, you fix. 382-0489.

A FULL LINE OF POWER tools and mechanic's tools. 478-7714.

2 GOLF CARTS $5, $10. 592-3457

SEE US FIRST

Duncan Phyfe drop-leaf table and six chairs, $262.50; 9-piece rock maple dining room suite, $750; console tables, $79.00 and $119.00; mahogany secretaire $229.00; oak drop-front desk, $95.00; walnut drum table, $59.50; drop-back lounges, $47.50 to $79.00; china cabinets, $32.50 to $169.00; Duncan Phyfe drop-leaf tables, $59.00 and $69.00; 8-piece oak dining room suites, $295.00 and $329.00; desks, $31.95 and up; cedar chests, $42.50 to $55.00; bunk beds, $95.00 and $129.00; Speed Queen washer and dryer, $299.00; refrigerators from $45.00 to $149.00; TVs from $69.00 to $149.00. Many gift items, lamps and china. Prices clearly marked on every item.

PANDORA FURNITURE
Used your Chargex.
NEW AND USED FURNITURE
1050 Pandora Ave.
383-6319
Closed Wednesday

USED SEWING MACHINES
Several reconditioned portable electrics $25 to $39 with reverse stitch. Singer featherweight (11 lbs.) $65. 8 console electrics $39 to $69. Pfaff zig zag portable $139. All 1 year guarantee. Terms $7 monthly. Sawyer Sewing Centre, 840 Fort, 388-6228.

"THE PAINT FACTORY"
Sidney Paint Supply Ltd.
656-3358
Open 6 days a week
COLWOOD PAINT POT
Open 7 days a week
1 gallon of white fence paint (oil base) $3.95

COLEMAN
AUTHORIZED SERVICE
Lanterns—Camp Stoves and Outing Products
PARTS and REPAIRS
VIC. LAWNMOWER HOSPITAL
834 Johnson 386-8338

FINAL CLEARANCE RENTAL miscellaneous furniture and office equipment. Some new. ½ price and lower. Reasonable offers accepted. View 10 a.m.-4 p.m. daily, except weekends, at 3450 Quadra Street.

RUGS LOOK "NEW" IT'S SO easy with RUG-MATE stain removing rug shampoo. Rent electric shampooer for $1.00, plus materials. Clark and Pattison, 760 Bay St. See our ad under Painters for other supplies.

WESTINGHOUSE FREEZERS—always first grade—no seconds. Specials! 23 cu. ft. $258.50; 12 cu. ft. $199.50; 7 cu. ft. $179.50. Macdonald Furniture Mart, Pandora and Broad. 383-1171.

"FREE" JOHN DEERE CHAIN SAW with purchase of 7 H.P. lawn tractor and mower, also used riding mower and rototiller in stock. VICTORIA JEEP. Hillside at Rock Bay.

HAVE PURCHASED SIMPSONS-Sears Kenmore automatic washer, now selling Easy automatic washer in good working order. $75 or best offer. 479-2925.

UNDER DASH OR PORTABLE transistor radio, tent and heater, front mount for ¾ ton Ford. Hohner accordion, 120 bass. 477-3408.

ISLAND TRADING
Now at 1717 Gov't. We sell good tools, cameras, instruments, luggage, etc. We buy with cash for same. 384-5354.

LO-COST
Lawnmower repairs, reconditioned lawnmowers, reasonable. Free pickup and delivery. 31 Regina, 384-9079.

OLD OAK SIDEBOARD WITH mirror $50. 2 foam mattress pads 24x72 $9. 1 bedroom chair $22.50, used double hibatchi $3.50, 7" skill type saw $15. 656-2949.

THE CARPETMAN
has outdoor carpets at $2.29 yard — clearance line all qualities carpet and lino. Victoria Press Box 688.

LIGHT, TOUGH, STRONG AND safe — Plexiglas boat windows and windshields. Get yours at Industrial Plastics Ltd., 2105 Douglas.

5-PIECE ARBORITE SUITE, perfect condition; ¾ wood bed, 6' long; fridge, good condition; large easy chair, good condition. 477-6789.

QUICK SALE
Full bedroom suite, arborite finish $90, 2 desks $15 ea. weight lifting set plus bench $70. Open to best offers. 388-7428.

MAYTAG PORTABLE DISH washer, avocado, 1 year old $275. 22" electric fan 2 speed, $14. Electric floor polisher and scrubber $14. 384-5681.

USED KITCHEN SINK, ROLLED steel enamel, 20x30", 4-hole Crane dial-ease Deck faucets and spray. Also used set of 4" centre Crane dial-ease basin faucet. 479-2608.

We have a complete collection of WESTERN BOOTS by "BOULET". All 25% off this week.
BUCKERFIELD'S
506 Pandora 384-7181

A.B.C. ELECTRIC — 382-7221
New and rebuilt appliances. Vacuum cleaners, polishers, etc. One year warranty. Good selection. Reasonable prices 631 Yates.

APPROXIMATELY $1,000 WORTH silk screening equipment. What offers? 113 3rd Avenue North, Port Alberni. 723-8011.

AUTOMATIC TELEPHONE ANSwering machine, 24-hour operation. Rent to own, $10.88 month. R. and T. Business Systems. 384-0145.

DEMOLITION — OIL FURNACE, bricks, sidings, copper pipes, sink, toilet, fridge, stove, windows. 1167 Grant and Chambers.

TENT TRAILER HOME MADE. Good condition $125 or best. Also American Flyer trains and accessories. 478-5665.

CHILDREN'S SAND BOXES, 4'x4'x8" with sand. $10 delivered 383-0047.

40 GALLON GAS WATER HEATer, $35. Faucet space heater, oil tank and stand, $60. 382-9504.

ELECTRIC FANS, FLOOR POLisher, table lamp, humidifier, toaster, mix master. 592-7523.

LIKE NEW, OVAL ARBORITE table, $20. Floor tri-lamp $9. 382-5981.

FLOOR POLISHER, FOLDING cot new, mirrors, mix master. 384-5824.

TORO REEL AND ROTARY mowers: $32 each. 2660 Cadboro Bay.

CHAIN LINK FENCING FREE estimates. D.D.P. Enterprise. 385-1512.

23" CONSOLE MODEL TV. Beautiful condition. Tri-light. 477-5856.

HEAVY DUTY UTILITY TRAILer with canopy, $85. 478-4385 evenings.

7½ FT. NORTHERN ELECTRIC fridge, $20; Coleman camp stove, $8.50. 382-6146.

REDWOOD PATIO TABLE, HAND lawn mower, as new. $20 each. 386-7658.

DICKER MARTENS PAINT CO.
SAVE 15% on WALLPAPER at
616 Herald St. 383-1127

TEA WAGON, LAMPS, BOOKS, rugs, clothing, drapes, suitcases, etc. 386-0265.

VIKING WRINGER WASHER, 2 speeds, as new, also automatic Glad-iron. 479-3198.

NEW VOLKSWAGEN WESTFAlia side tent $195 firm. 383-6281.

WOOLLEN RUGS, 10X12, 6X6, plus runners. 382-2667.

FRIDGE, GOOD WORKING order; $20. 382-1126.

BRAND NEW 24" BARBECUE. Complete. Best offer. 383-0172.

9" ROCKWELL RADIAL ARM saw $160. 658-5169.

9X12 TENT FOR SALE, GOOD condition, $15. 477-3838.

REEL MOWER
Briggs and Stratton, $35. 478-2853.

FURNITURE, WALL SHELVING and tools. 386-0531 after 6.

ONE CHINA CABINET AND ONE three brush floor polisher. 382-6822.

32 SQUARE YARDS CARPET, like new, beige, $5 yard. 384-5824.

BRITISH INDIA RUG, 8X10; Electric floor polisher. 598-1843.

12 CU. FT. FRIDGE, $125. 479-3209.

7X50 BINOCULARS, 50 FT. heavy duty garden hose. 477-6356.

WRINGER WASHER, PUMP timer and lint filter. $60. 642-5156.

5" CONTINUOUS GUTTERS, Enamelled. B.C. Aluminum. 479-3232.

UNDER THE YELLOW SIGN

USED SELECTION

Walnut China cabinet $59.95
Walnut buffet $59.95
Easy chairs, from $9.95
Loyalist maple beds, 39", 2 only, each $49.95
4-dr. chests, from $39.95
Arborite desk $29.95
Chesterfields only, from $39.95
2-pce. chester suites, from $49.95
Odd benches, from $9.95
Odd tables, from $3.95
6-dr. dresser and mirror $59.95
White crib bassinette $19.95
36" Brass coffee table $99.95
Danish teak secretary desk $99.95
Jones sewing machine $9.95

NEW SELECTION
3-pce. bed suites, from $139.95
2-pce. chester suites, from $149.95
Armless convertos, from $74.95
Black daveno with swivel rocker $169.95
Coffee table and 2 step tables $30.95
Hostess rockers, from $39.95
Cogswell rockers, from $49.95

TRADE INS TAKEN
FREE DELIVERY

BARGAIN ANNEX
753 VIEW ST.
Division of
Standard Furniture
382-5111

OUTDOOR EQUIPMENT

SPECIAL
WILKINSON sword shears, long handle. Reg. $21.95. NOW $16.95

New and reconditioned mowers — reels, rotaries, riders, tillers, compost shredders, sickle mowers, generators, water pumps (all types), sprinkler systems, outboards.

JERRI Sickle Bar, Mowers NEW from $285

One 25" rebuilt RIDING MOWER, 3-Speed Trans. $299.95

SHARPENING—PARTS REPAIRS
For most mowers, tillers, riders, chain saws, etc.

VICTORIA LAWNMOWER HOSPITAL
834 Johnson 386-8338

NEW
3'3" mattress, box spring $49.95
4' mattress, box spring $59.95
4'6" mattress, box spring $59.95
Simmons 3'3" mattress and box spring with legs $89.50
Queen size mattress and box spring $159.95

USED
Guitar and case $29.95. Speed Queen automatic washer $79.95. Power mower (near new) $59.95.

Much more new — used

Furniture — Appliances

ROYAL FURNITURE AND APPLIANCES
733 Johnson 388-9021

DEMOLITION SALE
Used bricks, coloured plumbing, toilets, tubs, sinks, copper pipe, 1½" 1¼", 2" and 3"; sliding glass doors; aluminum windows; wall panelling; ceiling tiles; hot water tanks; stove cable; electric break or boxes; oak fireplace; old banister and spindels; kitchen cupboards, stainless steel sinks; doors; wrought iron railings; miscellaneous. Apply 931 and 945 Green Street, Saturday and Sunday 8 a.m. to 6 p.m.

OLYMPUS CAMERA, AUTOMATic 35 mm; electronic flash; 1971 Yamaha 75, 1700 miles; gerbil and cage; cedar shavings; desk lamp; older typewriter; portable dog cage, medium size; ceramo craft set; water color and oil paint set; dressmakers model, junior size; Agsa camera. Friday till 6, Saturday and Sunday anytime. 477-3841.

2X8, 2X10, 2X12, USED LUMBER, long length; red brick; 12x20 garage door; oil stove and tank; gas hot water tank; 200 amp breakers. 2" flat oak flooring; madeira doors, large window with set in mirror; power pole, 4x8 sheet slate. 478-3634.

2 CANADIANA PINE SETTLES with refactory table. Oak dining room set. Antique couch. 5 antique oak dining room chairs. Walnut console table. 2 Victorian chairs. Day bed. Brass fireplace equipment. Kitchen set. Ladies 3-speed bicycle. 383-0405.

INDUSTRIAL SEWING MACHINES
Singer 31K15 with new clutch motor $125. Singer walking foot 16-38 $195. Ind blind stitch machine $100. Many more to choose. Sawyer Sewing Centre, 840 Fort, 388-6228.

MOVING — 10 CU. FT. FRIDGE; furniture; drapes; mirrors; pool table and accessories; 15' travel trailer and miscellaneous articles. All reasonable price. 479-6427.

4X8 POOL TABLE; 2½" HONEYcombe bed, 1 set each of pool balls and snooker balls. 4 cues and chalk. $375 or nearest offer. 478-2303.

LOMBARD CHAIN SAWS
16" Bar and Chain
Reg. $179.95 Now $139.95
VIC. LAWNMOWER HOSPITAL
834 Johnson 386-8338

BEDROOM SUITE, $85 OR offers. Electric organ $50. Fridge. Miscellaneous, what offers? 2123 Chambers St. 383-1496.

FENCING WIRE FOR SALE. 150', clean, no rust. What offers? 384-7007.

ONE BLUE AND GREEN HARDing carpet, 15'x9½' with hall runner, $85. Call after 6 p.m. 384-2278.

CHANDELIER, BRASS AND HOBnailed milk glass, 5 arms. $20. 652-1401.

1971 HOMELITE 902 CHAIN SAW, 30" bar, used two weeks, $250. 384-2943.

BEAUTIFUL NEW GENUINE BOhemian crystal chandelier, $175, or offers. 388-4658.

66 PIECE DINNER SET BY Ironstone, dogwood pattern, used once, $45. 652-1568.

OIL STOVE, MODERN, HOT water tank; 25 gallon oil drum and stand, $85. 385-4871.

NEW BATTERY ELECTRIC wall clock, 384-2288.

CAR-TOP TENT BOX, COMplete with travel tent. $30. 658-5771.

9X12 TENT, LIKE NEW, $45. 386-6280.

POWER LAWN MOWER, RUNS well, $20. 478-2442.

BEDROOM SUITE, GOOD CONDItion, also crib. 479-6633.

NEW PICNIC TABLE WITH TWO benches, $39.50. 477-8401.

ODDS 'N ENDS FROM

SPENCER'S

HARDWARE DEPARTMENT

2 Gallon SQUARE METAL GAS CAN Including spout and filter and ventilation cap $2.49

FIBERGLASS TROLLING ROD 2 sectional with wooden handle and threaded reel fastener 75 inches long $6.49

FOLDING CRAB TRAPS Star shaped, all metal $1.95

EXTENSION SPEAKER Complete with plastic case and 5 foot attachable cord. Can be plugged into earphone jack of any transistor radio or cassette recorder. Regular $5.95 Sale $3.99

BOAT CUSHIONS Government approved, size 15x15x2 inches $4.29

SPENCER'S STORES LTD.
1110 Gov't. St. "Downtown"

MOVING, MUST SELL — SHAG carpets and underpads, 10½x12. Twin beds and mattresses. Desks, chest of drawers, floor polisher, stereo tape player and recorder. 35mm slide projector, reel lawn mower, spreader, firescreens, skis and boots, plus miscellaneous items. 1-4 p.m. 658-5007.

TWIN BEDS WITH SPRINGS and matching box spring and mattress, convert to bunk beds, $50. Inglis automatic washer, 1 year old, $200. Viking dryer, $75. 23" Philco black and white console and stereo radio record player. $150. 383-4929.

LOOKING FOR A LARGE capacity heavy duty automatic washer. Admiral's two-speed five cycle, 18 lb. capacity is just that.
BUTLER BROTHERS
1720 Douglas 383-6911
(ACROSS FROM THE BAY)

KEEP THE LONELIEST GUY IN TOWN BUSY
Let him install a Maytag washer for you. Just call C. Tayler, 707 Johnson, 383-3281.

5 GALLON AQUARIUM WITH blue Gouramais $6.00, work table $2.00, Philodendron house plant $5.00. 385-3040.

DUMONT 23" BLACK AND white TV, wringer washer with timer and pump, radio-record player combination. 478-1179.

COLEMAN STOVE, 2-BURNER, $10. Brand new Coleman lantern, $12. 6' stepladder, $5. Can be seen at 344 Old Island Highway.

LADY'S BIKE, GOOD CONDItion, price reasonable. Wringer washer, good condition, reasonable. 656-1037.

OLDER FRIDGE, GOOD WORKing condition, $20. 10-2, 1558 Yale St.

8' CU. FT. REFRIGERATOR, cross-top freezer, $39. 384-7813. All-temp.

BRIGGS AND STRATTON LAWN mower, 4 cycle, 18 inch cut, $45 or best offer. 592-9466.

NAILS, 65 POUNDS, VARIETY; paint; tiles; doors; wallboard. 382-6375.

103 MISCELLANEOUS WANTED

MONEY IN A HURRY
CASH LOANS on tools, guns, musical instruments, cameras. We BUY also WEAPONS, INSTRUMENTS, etc., for READY CASH

B-J TRADING CENTRE
OPPOSITE Pet Shop
617 Johnson St. Tel. 383-9513

SIDNEY BARGAIN HOUSE
We pay top prices for goods of all descriptions, from a handful to a house full. Furniture, tools, appliances, glassware, dishes, etc. Our specialty is antiques. 2372 Beacon Ave., Sidney. 656-3621.

KILSHAW'S AUCTIONEERS
Buy — Sell — Appraise
1115 Fort 384-6441

THE SALVATION ARMY
Needs your re-useable clothing, furniture and household goods. "Help us to help others". Family Thrift Stores, Victoria, Sidney and Langford. For pickup 386-3295.

LUNDS AUCTIONEERS
APPRAISE AND BUY FOR CASH
926 Fort 386-3308

FAMILY TRADING LTD.
Cash for furniture, tools, appliances, guns, etc.
731 Goldstream 478-5631
Mon.-Fri. 9 a.m.-6 p.m.
Sun. 1-5 p.m.

IMMEDIATE CASH
We buy good used furniture, appliances, TVs etc. BETTER-Buy, days 385-4345 or Eves. 383-6280.

SPOT CASH
For good furniture-appliances
ROYAL FURNITURE 388-9021

WE BUY YOUR FURNITURE, household goods, pictures, tools etc. Best cash prices. 386-0462.

GOOD BOOKS ALWAYS BOUGHT
HAUNTED BOOKSHOP
845 Fort 382-1427

OAK BAY SPORTS CLUB URgently needs furniture for new clubhouse. 386-2485, 592-3771.

4 OR 5 DRAWER FILING CABInet, locking. Small wood heater. 388-9361.

LAPIDARY EQUIPMENT, DIAmond trim saw, 6 in. grinding arbor. Call 592-9167.

ELNA OPEN-ARM SEWING CABinet. 85-100 h.p. boat motor. 477-1191.

WORLD BOOK ENCYCLOPEDIA good condition, reasonable. 592-2271.

WANTED: LIGHT BOAT TRAILer. Reasonable. Approx. 14'. Phone 384-7498.

ANY OLD JEWELLERY, RINGS, old gold, watches, small boxes, etc. Bygone's, 1034 Fort, 383-8025.

HOUSEHOLD ODDS AND ENDS; china, glass, pictures, kitchenware, etc. 388-5276, 382-8590.

WANTED WROUGHT IRON GARden settee. 592-4440.

OUTDOOR FURNITURE INCLUDing umbrella. 386-9689.

WOOD AND COAL STOVE IN good condition. 479-2937.

WANTED USED PIANO FOR student. 477-3918.

WANTED GOLF CLUBS FOR A beginner. 478-2563.

FRIDGES, FREEZERS BOUGHT, 384-7813. All-Temp.

WANTED: SHALLOW WELL pump, also O'Brian Ski. 477-6722.

WANTED ROLL-AWAY BED. Must be clean and good. 384-9205.

SQUARE DEAL BUYS
383-1221 1126 Hillside 383-1607

COPPER TONE REFRIGERator, 13 cu. ft. 382-2765.

WANTED: PING PONG TABLE. 479-2179.

NON-WORKING TV'S WANTED. Will haul away free. 386-0710.

HIDE-A-BED.
382-8375.

109 MISCELLANEOUS TO RENT

RENT TO OWN
NEW SEWING MACHINES
Domestic and Industrial
SAWYER SEWING CENTRES
840 Fort St. 388-6228

FIBREGLASS CHEMICAL toilets for special events, picnics, construction sites. Acme Septic Tank Services Ltd., 478-6953.

FREEZERS FOR RENT — Phone Butler Brothers, 1720 Douglas St. 383-6911.

115 SWAPS

'62 RAMBLER 6, STANDARD, top shape, 6 month warranty, trade for any pickup. 383-7560 anytime.

ANYTHING TAKEN IN TRADE as part or full payment on new or used cars. See GORDON PHILLIPS, NATIONAL MOTORS, 384-8174.

'59 PARISIENNE CONVERTIBLE, V-8, automatic, tape deck, mags, new tires, power everything. Best offer, or swap for motorcycle. 478-3085.

'62 RAMBLER 6, STANDARD, top shape, 6 month warrenty, trade for any pickup. 383-7560 anytime.

COMMERCIAL PIZZA OR BAKing oven, CSA approved, value $395, swap for small car or? 743-5133.

20' TROLLER $8,000 VALUE, trade for lot or downpayment on house or on acreage. 388-5654.

SWAP 14' CARVEL BOAT FOR camping equipment or cash. 598-4468.

NEARLY-NEW MINI BIKE FOR good chain saw, plus cash or $300 cash. 478-7680 after 6.

117 ANTIQUES

KILSHAW'S
Buy for Cash
Appraise for all purposes
1115 Fort 384-6441

CASH FOR ANTIQUES AND OLD things. Bygones, 1034 Fort. 383-8025

WAGON WHEELS, 9899 7TH Street, Sidney, 656-4904.

120 GARDEN SUPPLIES

BERRY WIRE FOR SALE.
479-1816

Fertilizer

WHY PAY? CHICKEN MANURE, no charge. Oaks Poultry Farm, 880 Downey Road, Sidney, 656-2485.

SIDNEY DUCK FARM, 656-4412. Duck manure, 60c bag, delivered.

Plowing, Rotovating and Cultivating

GORDON'S TRACTOR SERVICE. Rotovate, level, cultivate, plow, disc, post holes, loading and hauling, top soil, fill, manure, custom haying. 652-2759.

COOPER'S TRACTOR SERVICE Gardens, yards tractor, rotovated, plowed, cultivated and levelled. Mowing. 382-9316.

CENTRAL SAANICH TRACTOR Rotovate, plow, cult, level, etc. Loader, post holes and mowing. 652-3306.

C. STARCK, ROTOVATING, brush and grass cut, post holes, etc., loading and hauling. 479-3157.

DON'S TRACTOR SERVICE Rotovate, plow, cultivate, mow, loader and truck, blade. 477-3913.

Top Soil, Rocks and Fill

REALLY GOOD TOP SOIL, CONTACT LAYRITZ NURSERIES, 384-6943

SAND, GRAVEL SUPPLIES, used red bricks and clay fill. O.K. Trucking Co. Ltd., 386-3414.

GOOD TOP SOIL
PHONE 479-1544

FREE FILL, DELIVERY charge only. Top soil, gravel supplies 479-5719, 479-1582.

ROCK FOR ROCKERIES OR road building. Large or small quantities. 478-5660.

PEAT SOIL
598-5701

125 PETS AND SUPPLIES

GOING UP-ISLAND
Give your dog a pleasant holiday at the Good Shepherd Pet Resort. Large exercise runs, excellent care. 743-5569. Island Highway, Mill Bay.

3 LITTLE MOUSE CATCHERS, free to a good home, all with long hair, one black and white and 2 tabbys, all females. Phone 385-8876 anytime.

KASCO DOG MEAL NOW AVAILable from official distributor. Southern Vancouver Island Barkers Pet Stores, Victoria and Duncan.

TYRRELL'S DOG AND CAT food now available from official distributor. Southern Vancouver Island Barkers Pet Stores, Victoria and Duncan.

PERSONALIZED BOARDING—Haaswood Kennels—The Holiday Resort for the fastidious pets, located in pleasant country atmosphere. 478-4082.

GRADON KENNELS REG'D. German Shepherds, 2 male Sable pups and one solid black female. $135.00 each. Home of 12 Champions. Phone 478-3896.

GOOD HOME WANTED. 7 month-old purebred Samoyed. Had shots, good with children and animals. 598-2529.

SELL OR SWAP? ENGLISH Cocker Golden female, champion sired, some ribbons won. 2660 Cadboro Bay Road.

GERMAN SHEPHERD-BORDER Collie X, 6 months old. Female, loves children, free to good home. 478-5810.

MAYDON KENNELS
black miniature poodle puppies, registered, $100. Terms — $75 monthly. 743-2493, Duncan.

DOGS BOARDED — AL'AN KENnels Reg'd. Second best-only to the dog's own home. A. V. Andersen, Munn Road. 479-5510.

CHAMPION SIRED AFGHAN puppies, 12 weeks old, ready to go. Papers and shots included. 479-3621; 384-6069.

FREE KITTENS TO GOOD home, playful, all vaccinated. 477-5361.

SIAMESE KITTENS, CHOCOlate, seal and bluepoint. Registered. Good homes only. 384-3082.

DEER CHIHUAHUA PUPPIES, purebred good stock. (Reasonable) 383-1873.

CLEAN SHEDLESS PUREBRED American apricot toy poodles. Registered and trained. 477-2485.

CAIRN TERRIERS EXCLUSIVEly. Melita Kennels, Raymond at Snelling. 479-2686.

AKC REGISTERED SHOW QUALity poodle puppies, ready to go July 16th. $10 will hold. 382-8694.

BEAUTIFUL BLUEPOINT FEmale Siamese kitten, registered and champion stock. 478-3886.

MALE BLACK LABRADOR cross puppies for sale. $5. Phone 382-6887.

REGISTERED MALE SAMOYED puppy, 9 weeks, $135, terms. 479-6524.

IRISH SETTER PUPPIES FOR sale, 6 weeks old, without papers, $50. 478-3202.

BEAGLE PUPS, BRED FOR good temperament. Cobble Hill 743-2417.

AQUARIUMS
10 and 15 gallon complete $20 and $25. 388-5087.

PRETTY, AFFECTIONATE, FEmale calico cat, 1 year, needs loving home. 478-3255.

PURE SHEPHERD PUPS, 6 weeks, no papers, excellent disposition. 642-3388.

BORDER COLLIE LAB CROSS pups, female, $5, male $10. 388-4176.

PUREBRED SIAMESE KITTENS, 9 weeks old, also stud service. 477-1022.

LHA-DOBE KENNELS, DOBERman Pinscher pups, 8 weeks, $100. 478-1156.

BLOND OR GOLDEN COCKER stud for services in July, to blond American Cocker Spaniel. 598-1844.

BEAUTIFUL GERMAN SHEPherd puppies, excellent temperament. Brymon Kennels, 642-3152.

FOUR 10-WEEK OLD GERBILS and 1 a bit older, 50c each. 598-2197.

SPCA CAUTION — IT IS MUCH better to buy puppies and kittens after they reach 8 weeks of age.

HEATHERBELLE SCOTTISH Terrier Puppies. 479-2651.

3 YEAR OLD REGISTERED male Bassett, $50. 656-3008.

RED SATIN RABBITS, $1.50
652-1709

REGISTERED FEMALE SHELtie pup, 3 months old. 658-8263.

KITTENS, CUTE, CUDDLY, CAPtivating and cost free. 477-2953.

4 MALE GERMAN SHORT HAIR pointer pups, $30 each. 478-4029.

LOVELY CROSS BRED LAB-SETter pups. $5 each. 477-3644.

THE ACES ON BRIDGE

by IRA G. CORN JR., TEAM CAPTAIN

World Champions

Today's hands were played in the 1972 Vanderbilt National Knockout Team Championship between The Aces and the eventual winners, Steve Altman, Peter Weischel, Joel Stuart, Alan Sontag, Gene Neiger, all of New York and Tom Smith of Greenwich, Conn.

Compare your decisions with those of the players.

Question No. 1: You are South, vulnerable and hold:

♠ A
♥ 9 2
♦ A J 7 6 5 4
♣ A 9 8 5

What do you bid after North's pre-emptive three spades and East's three no trump?

South	West	North	East
1 ♦	1 ♥	3 ♠	3 NT
?			

Answer: Pass and you'll be sorry, for declarer is a big favorite to make his game. Four spades is the winner and goes down only one. The entire hand:

NORTH
♠ J 10 9 8 7 4 3 2
♥ 7 5 4
♦ —
♣ Q 7

WEST
♠ Q
♥ A Q J 8 3
♦ Q 2
♣ J 10 4 3 2

EAST
♠ K 6 5
♥ K 10 6
♦ K 10 9 8 3
♣ K 6

SOUTH
♠ A
♥ 9 2
♦ A J 7 6 5 4
♣ A 9 8 5

In the match Ace Bob Hamman bid four spades, which turned out to be a good sacrifice because of the very lucky lie of the cards for an East-West contract or three no trump. At the other table Aces Jim Jacoby and Bobby Wolff played in four hearts, which was defeated one trick (two black aces, a diamond and a ruff). The Precision Team of the pre-emptive bid. He gained in both rooms for a swing of 150 points or 4 international match points (IMPs). Hamman could visualize just how weak his partner's hand was because wisely bid on.

Question No. 2: You are South, East-West vulnerable, and hold:

♠ A Q 5 4 2
♥ J 10 7
♦ J 6 4
♣ 9 6

What do you bid after this bidding tail, East-West bids after the four-diamond jump are cue bids and North's double of four spades is for a lead):

East	South	West	North
1 ♦	Pass	2 ♣	Pass
2 NT	Pass	4 ♦	Pass
4 ♥	Pass	4 ♠	Dbl.
5 ♣	Pass	6 ♦	Pass
Pass	?		

Answer: Pass and you'll take your one spade trick and the opponents score a vulnerable slam. Bid six spades and you engineer a winning sacrifice. The entire hand:

NORTH
♠ K J 7 6
♥ 9 8 5
♦ 9 5
♣ 10 7 4 3

WEST
♠ 8
♥ A 4 3 2
♦ K 8 7 3
♣ A Q J 8

EAST
♠ 10 9 3
♥ K Q 6
♦ A Q 10 2
♣ K 5 2

SOUTH
♠ A Q 5 4 2
♥ J 10 7
♦ J 6 4
♣ 9 6

In the match against the bidding shown, Tom Smith decided to bid the six-spade sacrifice. He managed to take six tricks (a diamond ruffed in dummy) and went down six for 1,100 points. At the other table the slam was uncontested and Precision scored 1,370 points. The net swing was 270 points good for 7 IMPs.

Copyright, 1972, by United Feature Syndicate, Inc.

MICROFILM A

125 PETS AND SUPPLIES

DUE TO FULL CLASSES THE GREATER VICTORIA DOG OBEDIENCE TRAINING CLUB CANNOT ACCEPT ANY MORE REGISTRATIONS UNTIL FURTHER NOTICE.

IRISH SETTER PUPS SIRED BY Canadian Champion Webline Diamond Jim, excellent temperament, conformation and color. For show, field or pet. Shots and registered, from $150. 652-2228.

SIAMESE LOVERS: FREE — 1 female Chocolate Point, 3 years; am moving. Also long haired cat and kitten. Durrance Road at Pease Lake. Cabin A.

AFGHAN PUPPIES. SIRE CHAMPION, excellent parental temperament, for children. Good colors. Registered and shots. Phone 383-1239.

MOVING — MUST SELL purebred St. Bernard, male, 3 years, $100 if possible to a GOOD HOME. 652-3176.

WANTED FEMALE IRISH SETTER of good line to breed with Canadian Champion, Diamond Jim. 388-7428.

IRISH SETTER, 10 MONTHS OLD for good country home. $70. Phone after 6, 477-5688.

SAMOYED PUPS $35. 384-6800

PUREBRED RABBITS FOR sale. 479-7965.

DELIGHTFUL SEALPOINT SIAMESE kittens. 598-1066.

127 CHICKS, POULTRY, HATCHING EGGS SUPPLIES

RHODE ISLAND — NEW HAMPshire cross chicks 652-1761.

BABY CHICKS FOR SALE. Phone after 5, 478-7725.

128 LIVESTOCK SUPPLIES AND EVENTS

FOR ECONOMY TRY OUR USED riding and accessory items. Like new but much less money. Our stock of new saddlery hats, boots and clothing at factory to you prices is large and complete. Come in and see it. Shanks' Saddlery 2801 Douglas at Market.

$1695 New, 2-horse tandem trailer, 4-wheel electric brakes, plus many other features. See our demonstrator. Victoria Horse Trailer Sales, 479-7196.

2 MARES WITH FOULS, 6 YEAR old Shetland pony, Yearling Appaloosa, 3 year old mare ¼ Clyde, ¼ thoroughbred, 5 year old spirited gelding, 14 hands, 479-3021.

BAY MARE, ¼ HORSE THORoughbred cross, 15 hands, very good looking, quiet in every respect. Very willing. P. Lambert, 467-4831 Haney.

2 ACRES GOOD GARDEN SOIL, or horse pasture, small stable. Feltham and Tyndall, $25 a month. 384-5823.

STABLE AND PASTURE FOR congenial horse, $50 month including feed for average eater. Luxton area. 478-4287.

REGISTERED ½ ARAB CHESTnut gelding, 17 hands, 10 years old, well schooled English, good jumper. 287-3887.

2 ACRES GRAZING FOR 1 OR 2 horses-cattle. Fenced, water. Metchosin-Rocky Point area. 478-1227.

WEANER PIGS, BUTCHER HOG, ewe lambs, family milk cow. 479-6633.

HUNTER'S HOLIDAY RANCH, riding for all ages, quiet horses and ponies. 479-2092.

WANTED: BALED HAY. ALSO good saddle horse. 479-5254.

QUALIFIED HORSESHOEING. Gary Hunt, 478-7266.

STANDING HAY, FREE 477-2654

NEEDED BADLY, STANDING hay. 479-5292.

GOOD BALED HAY IN FIELD. 652-1782.

WEANED PIGS, JUST LIKE BUTterballs. 652-2527.

BAY GELDING, 10 YEARS, sound, 743-2117, Cobble Hill.

FOR SALE: BALED HAY IN field. 652-2096.

FOR SALE, BAILED HAY IN field, 479-6315.

BOAR SERVICE BULLFROG ready and able. 479-1816.

130 HEAVY EQUIPMENT AND MACHINERY

D8 46A POWER SHIFT CAT WITH semi-U hydraulic blade, hydraulic tilt, would be a good cleaning cat or a cheap rock pit cat. Need to sell, $9,000. 112-338-5037 Courtenay.

D8 CAT, 1954, CABLE ANGLE blade and winch, cat runs and operates good, $3,200. 112-338-5037 Courtenay.

135 FARM IMPLEMENTS

"FREE" JOHN DEERE CHAIN SAW with purchase of new side delivery rake, tandem disc, 1120 tractor or tag-a-long 6-ton trailer. VICTORIA JEEP, Hillside at Rock Bay.

150 CARS FOR SALE

VOLKSWAGEN SALE

1966 VOLKSWAGEN 1500 FASTBACK
Check the car and compare the price anywhere.
$988.

1965 VOLKSWAGEN CAMPER
Built-in sink, fridge, cupboards, table. A real bargain for only
$1175

1970 VOLKSWAGEN 1600 FASTBACK
Electronic fuel injection, portable car radio, w-walls.
$1766

BRIAN HOLLEY MOTORS
3319 Douglas at Cloverdale
Phone 384-1161

1969 ALPHA ROMEO 1750 Berlina 4-door, full 4 seater, quality sports car. 132 h.p., double overhead camshaft. Webber carburation. Top speed over 110 M.P.H. continuous rating. 5 speed sychromesh gear box, 4 power assisted disc brakes, Michelin ZX radial tires, tuned exhaust. Full instrumentation, fully reclining beige breathing vinyl seats, antisway bars, Blaupunkt radio. In British Racing green. Really like new condition. 1 owner, 24,760 miles. $2690. T and T Auto, 481 Burnside Rd. East. 387-5455, 383-9466 (residence). Trades welcome, bank financing.

1968 GRANDE PARISIENNE STAtion wagon, extras, blue with matching vinyl interior. Truly well cared for. 1st owner car. 34,000 miles. $2290. T and T Auto, 481 Burnside Rd. East. 382-5455, 383-9466 (residence). Trades welcome, bank financing.

1960 PONTIAC PARISIENNE completely rebuilt engine, Isky cam, TRW 11-1 forged pistons, tri power Muncie 4-speed, new paint, upholstery, tires, wheels, many extras. 385-3598.

1963 AUSTIN STATION WAGON, good transportation, tested till March '73. Radio. $275 or best offer. 592-9466.

'55 CHEV STANDARD RUNS well. City tested. Must sell by Thursday. Nearest offer to $100. 10—485 Island Highway.

'72 LANDROVER DELUXE hardtop, 88", 6,000 miles, warn hubs, rear seat, radio. $4,000. 3576 Tillicum Rd. after 6 p.m.

1961 VAUXHALL STATION wagon, excellent running condition, tested. $375. 385-4665.

'71 DATSUN 1200, TAPE DECK, tested July '73, new tires, $1850 or trade. 478-4085.

'64 RAMBLER, VERY CLEAN, low mileage. $495. Phone 384-7716.

150 CARS FOR SALE

PETER POLLEN FORD

ALL SOLD WITH 7-DAY MONEY BACK GUARANTEE

1963 BUICK Wildcat 2-door hardtop, V-8, automatic transmission, power steering, power brakes, bucket seats $895

1967 VIVA, only 21,000 miles $1095

1971 CAPRI 2000, 4 speed, radio $2895

1972 BARRACUDA 2-door hardtop, automatic transmission, radio, power steering, power brakes, like new $3695

1971 CHEVROLET Monte Carlo 2-door, hardtop, automatic transmission, radio. Power steering, power brakes $3695

1966 PONTIAC 2-door hardtop, automatic transmission, radio, power steering, power brakes $1395

1970 VIVA station wagon $1695

1965 BUICK Skylark 2-door hardtop, V-8, automatic transmission, radio $895

1969 PLYMOUTH Roadrunner, 383, V-8, Automatic transmission, radio $2595

1967 CORTINA GT, 4-door sedan $1095

1967 FORD custom 2-door, 6 cylinder, radio $1095

1964 OLDS F85 sedan $795

PETER POLLEN FORD
1060 Yates St. — 384-1144

McCALLUM MOTORS
— DATSUN — VOLVO —

WE PRICE OUR CARS

1967 MUSTANG Fastback, 390 V-8, 4-speed. Hucky big mag wheels, high jacker rearend $2195

1969 BARRACUDA 340, 4-speed, excellent condition $2495

1967 CHEVROLET, 6 cylinder, automatic transmission. City tested. One owner $1095

WE INVITE COMPARSION

1969 ALFA ROMEO. Model 1750 4-door sedan. 5-speed box. Radial tires. Mint condition $2995

ON THE SPOT FINANCING

1970 TOYOTA MK II sedan, 29,000 miles, a real sharp unit $2095

WE DYNO-CHECK LATE MODELS

1971 VEGA hatchback, radio. Very clean, one owner. $2295

ALL CARS GOV'T TESTED

McCALLUM MOTORS
DATSUN — VOLVO

It Pays to "TAKE A LOOK" at YATES and COOK
386-6168

1970 CHEV IMPALA, ANY REAsonable trade or offer accepted. 320 Bessborough.

1960 BUICK LE SABRE 4-DOOR, good motor, excellent shape, what offers? 477-1760.

NO DOWN PAYMENT AT ART'S CAR SALES

25,000 MILES. AMERICAN model Ford Galaxie 500 XL, 1965, full power, $1,650, firm. 383-2486.

1956 STANDARD VANGUARD, tested to June 1973, good shape. $175, 2079 Byron, evenings 6-8.

1953 CORVAIRS, 1 MONZA AND 1 4-door. $350 for both. 385-6577.

1959 VAUXHALL VELOX. $250. 384-5514 after 5.

RAMBLER '61, POSSIBLE CONDItion, $50. 386-9335.

150 CARS FOR SALE

SPEEDWAY VOLKSWAGEN PORSCHE

WE DON'T SAY WE'RE FIRST

WE PROVE IT

AND THAT'S THE TRUTH

SPEEDWAY'S — GIGANTIC — DEMO SALE NOW IN PROGRESS

DEMOS DEMOS DEMOS

1972 914 PORSHE. Mid engine, removable top with built-in roll bar. AM-FM radio.

1972 VOLKSWAGEN 411 4-door, radio.

1972 VOLKSWAGEN 411 station wagon. 4-speed transmission, radio.

1972 VOLKSWAGEN squareback. Automatic transmission, mag wheels, de luxe roof rack, radio.

1972 SUPER BEETLES, all colors, various miles.

THIS WEEK'S BEST BUYS

1969 KARMANN GHIA Convertible. Automatic transmission. A lovely gold beauty with brown leatherette interior.

1968 BUICK RIVIERA G.S. 2-door hardtop, 340 cubic inch V-8 engine, automatic transmission, power steering, power brakes, AM-FM stereo. Tilt wheel, factory air conditioning, cruise control, power antenna and trunk.

And many more on our BIG USED CAR LOT

16 used Volkswagens from 1958-1971

See our big and complete selection of CAMPERS, TRAILERS and VANS.

FOR 19 YEARS UNDER THE REVOLVING VOLKSWAGENS

BOTH SIDES OF YATES
385-2415

J. C. MOTORS LTD.

'70 MAVERICK, standard, 6 $1795
'70 TOYOTA Corona, auto. $1995
'69 VOLKS, Beetle at. $1595
'69 CADILLAC coupe $5495
'69 VAUXHALL Viva $995
'68 FORD Ht., V-8, at. $2095
'68 AUSTIN 1100 $1195
'68 CORTINA GT, sedan $1195
'66 CHEV wagon 9-pass. $1395
'66 BUICK Ht., radio $1595
'66 COMET convert. V-8, at $1095
'65 ROVER 2000 $995
'65 METEOR wagon, V-8, at. $1095
'65 CHEVY II 6, A.T. $895
'64 FAIRLANE 2-dr. 6 $695
'63 CORVAIR 4-speed $495

837 YATES 384-0921

'72 CORTINA
2000 CC ENGINE, 4-SPEED TRANSMISSION, BUCKET SEATS, RADIO, MAG WHEELS, MEDITERR. BLUE EXTERIOR, WITH BLACK VINYL INTERIOR, ONE OWNER CAR WITH BALANCE OF WARRANTY. NOW $2295

GARDEN CITY AUTO SALES
2978 Douglas 383-1931

'65 BUICK SPECIAL, JUST REbuilt 310 motor, brand new Mickey Thompson tires, 12", new air shocks, new Hirst transmission, and Hirst stick, well-looked-after. U.S. racing Mag. $1100. 384-1493.

Must sell this weekend 1965 Parisienne 2-door hardtop, V-8 automatic. $775. 385-5860.

'62 MERCURY SEDAN, RADIO. $125 down, 18 weekly payments $10. Full price $395. Instant "no red tape" credit. PALM MOTORS 854 Pandora

1970 MALIBU EL CAMINO, WELL cared for, 350-300 h.p. automatic, radio, best of Streemliner, mags, tach, tonneau cover, and more. $3295. 388-9772.

'68 FORD GALAXIE, 21,800 miles, automatic transmission, power brakes and steering, radio, 4 door, heater, one owner. $2,500. 479-3401.

FORCED TO SELL. '67 FORD Galaxie 500, 390, automatic, 2-door hardtop, power steering, power brakes. Inspected to May '73. 385-7235.

1970 PLYMOUTH SATELLITE, 21,000 miles, automatic transmission, 2-door, hardtop, 6 cylinder, power brakes and steering, $2,500. 386-7662.

'61 CHEV. BEL AIR, $100 DOWN, 15 weekly payments $12. Full price $280. Instant "no red tape" credit. PALM MOTORS 854 Pandora

'63 PONTIAC SEDAN, $175 DOWN, 20 weekly payments $15. Full price $475. Instant "no red tape" credit. PALM MOTORS 854 Pandora

TRY IT YOU'LL LIKE IT, 1966 Dodge Charger, 383 automatic. Excellent condition. $1500 firm. 385-1864.

LUXURY 1967 4-DOOR MERCURY sedan, 390 V-8, automatic, power steering, power brakes, very good condition. $1800. 383-4451.

1969 DART GT 2-DOOR, HARDtop, 4-speed, only 3,000 miles, mint. 384-8506.

'69 CORTINA GT, EXCELLENT condition. $1,500. 384-5609.

150 CARS FOR SALE

— EMPRESS —
— PONTIAC — BUICK —
GMC

GOODWILL USED CARS

IF YOU'RE IN THE MARKET FOR A GOOD USED CAR — WE'RE IN THE MARKET TO SELL IT TO YOU.

— IT'S THAT SIMPLE —

'69 BUICK LE SABRE 4-DR. HT., 8, AT., P.S., P.B., FACTORY AIR $2795
'64 BUICK CONVERT., 8, AT., P.S., P.B. $995
'70 PONTIAC CATALINA 4-DR. HT., 8, AT., P.S., P.B. $2995
'70 LE MANS 2-DR. HT., V-8, AT., P.S. $2995
'70 LE MANS SPORT CONVERT., V-8, AT., P.S., P.B., BUCKETS $3095
'69 PONTIAC 2-DR. HT., 8, AT., P.S., P.B. $2595
'68 PONTIAC 4-DR. HT., 8, AT., P.S., P.B. $2195
'67 ACADIAN 4-DR. SDN., 283 V-8, STICK $1495
'66 PONTIAC 4-DR. SDN., 8, AT. $995
'65 PONTIAC LAURENTIAN SDN., 6, AT., P.S., VERY CLEAN $1095
'64 PONTIAC 4-DR. SDN., 6, STICK $695
'64 ACADIAN 4-DR. SDN., 6, STICK $795
'67 PONTIAC GRAND PARISIENNE 2-DR. HT., 8, AT., P.S., P.B. $1995
'71 VEGA G.T. ONE OWNER. 4-SPD., STEREO $2495
'71 IMPALA 2-DR. HT., 8, AT., P.S., P.B. $3695
'71 MONTE CARLO, 8, AT., P.S., P.B. $3795
'69 IMPALA 4-DR. HT., 8, AT., P.S., P.B. $2595
'67 CADILLAC DE VILLE 4-DR. HT., LOADED $3295
'66 CHEVY II 2-DR. HT., 6, AT. $1095
'66 OLDS VISTA CRUISER, 8, AT., P.S., P.B., AIR $2395
'66 CHEV. STN. WGN. 8, AT., ROOF RACK $1195
'69 OLDS DELTA CUSTOM 2-DR. HT., 8, AT., P.S., P.B. $2895
'69 FORD LTD 4-DR. HT., 8, AT., P.S., P.B. $2595
'67 MUSTANG 8, STICK $1595
'66 LINCOLN CONTINENTAL, 8, AT., P.S., P.B., MINT $2695
'66 FALCON WGN., 6, CYL. $1395
'66 METEOR 4-DR. SDN., AT., P.S. $1195
'69 MONTEGO 2-DR. HT. 8, AT., P.S., MINT $2495
'69 DODGE POLARA 4-DR. SDN., 8, AT., P.S. $1795
'68 DODGE POLARA 2-DR. HT., 8, AT., P.S., P.B. $2095
'68 DODGE MONACO 4-DR. HT., 8, AT., P.S., P.B. $2095
'67 DODGE POLARA 4-DR. SDN., 8, AT., P.S., P.B. $1095
'71 TOYOTA MK II 2-DR. HT., 4-SPD. $2595
'71 DATSUN 2-DR., 4-SPD. $1895
'71 V.W. BEETLE, 4-SPD. $1995
'71 FIRENZA S.L. 4-DR. SDN., AT. $2095
'70 TOYOTA MK II 4-DR. SDN., 4-SPD. $2395
'69 VIVA S.L., 4-SPD., O.H.C. MOTOR $1495
'69 SUNBEAM IMP, 4-SPD. $995
'69 SPITFIRE, 4-SPD. $1895
'70 MAZDA 1800 4-DR. SDN., 4-SPD. $1795
'72 TOYOTA CROWN WGN. P.S., P.B., 4-SPD. $4095
'71 V.W. 411 4-DR. SDN., AT. $3395
'68 TOYOTA CROWN 4-DR. SDN., 4-SPD. $1395
'65 BUICK WILDCAT 2-DR. HT. 8, AT., P.S., P.B., BUCKETS $1295

WE RUN A VERY SIMPLE BUSINESS

AT
— EMPRESS —
— PONTIAC BUICK —
382-7121

DRIVE IN OFF TOPAZ
2867 DOUGLAS STREET

150 CARS FOR SALE

DE PAPE MOTORS

REMEMBER IF YOU BUY BEFORE SEEING US YOU MAY HAVE PAID TOO MUCH

PERFORMANCE CARS

'71 CAMARO $3395
307 V-8, power steering, power brakes, console automatic, radio, bucket seats, 8,000 miles. One owner. Exceptional condition.

'70 BOSS MUSTANG $3495
302 Hi performance V-8, power steering, power brakes, 4-speed Hurst, shaker hood, radio, scoop, rear window slats. Excellent condition.

'69 DART SWINGER $2695
340 V-8, Hurst 4-speed, radio and reverb system. One owner, 26,000 miles. Balance of warranty. As new condition. Drive it today.

'69 FIREBIRD 4.1 LITRE $2495
Hi performance OHC engine, 4-barrel headers, power steering, Hurst 3-speed, radio, tape deck. All gauges. Traction bars. Very quick. A surprising car to drive. Excellent condition. See it.

'68 FIREBIRD 350 $2695
350 V-8, power steering, power brakes, console automatic, bucket seats, radio, local one owner car with only 22,000 miles. Balance of warranty. Exceptional condition in a hard to find model. Hurry for this terrific value.

SMALL CARS

'72 TOYOTA 1600 $2495
Sport coupe, 4-speed, AM-FM custom wheels, and radials. 6,000 miles, warranty. See it today.

'70 CORTINA 1600 $1695
2-door coupe, 1600 cc engine, 4-speed, bucket seats, one owner. Excellent buy.

'69 FIAT 124 $2195
Sport Coupe, dual OHC engine, 5-speed, AM-FM radio, radial tires. Very clean. Drive it today.

'69 CORTINA G.T. $1695
1600 cc engine, 4-speed, radio, performance gauges, 5 new tires. Must be seen and driven.

'67 CORTINA DE LUXE $1295
4-Door, automatic, radio, low mileage. Excellent condition throughout. Hard to find model. Drive it today.

'64 VOLKSWAGEN $895
De luxe sedan, very good condition, mechanically excellent, radio, new tires. Priced to sell.

'60 MERCEDES 220 $895
4-Door sedan. Locally owned. Runs as if new. Very sound automobile. Hurry for this buy. Drive it today.

WEEKENDERS

'68 BEAUMONT 396, SD
2-door, hardtop, 396 V-8, 4-speed, radio, power steering, power brakes, mechanically sound but needs body work. An excellent value on a very quick car. SPECIAL $1395

'65 METEOR MONTCALM
2-door, hardtop, 352 V-8, automatic, power steering, power brakes, radio, mechanically excellent, runs well. A bodyman's nightmare — suffering from terminal cancer. SPECIAL $595

MANY, MANY MORE GOOD BUYS TO CHOOSE FROM

DE PAPE MOTORS LTD.
847 YATES 384-8035

GEM MOTOR SALES

All prices, monthly payments marked on all windshields.

NO DOWN PAYMENT

NO CASH NEEDED

THE LOWEST PRICES IN WESTERN CANADA

TRANSPORTATION SPECIALS

'64 Chev. stn. wgn., V-8, auto.
'64 Chev. Tudor 6, auto.
'64 Chevy II 4-dr., 6, std.
'64 Ford 4-dr., auto.
'64 Fairlane 2-dr. H.T., V-8, auto.
'63 Rambler 6, std.
'63 Futura convertible, auto.
'63 Falcon station wagon.
'63 Studebaker 4-dr.
'62 Falcon stn. wgn., auto.
'62 Pontiac 4-dr., auto.
'61 Hillman 4-dr., auto.
'61 Rambler 4-dr., V-8, auto.
'60 Frontenac 4-dr., std.
'59 Vauxhall 4-dr. std.
'59 Plymouth wagon, auto.
'59 Ford station wagon.

GEM MOTOR SALES
LARGEST INDEPENDENT USED CAR LOT IN VICTORIA — AT
480 Esquimalt
385-4311

ON STRIKE SPECIALS BY BONDED DEALER
2690 Sooke Rd. 478-7721
1. 1963 Rambler Automatic, tested, clean, $225.
2. 1965 Custom Ford, Big 6, automatic. Clean. Only $595.
3. 1962 Pontiac Convert. V-8 auto P.S., P.B., new top. Clean. $450.
4. 1966 Chev. ½-ton V-8, 3 spd. Only $1,150. Very clean, good looking truck. Runs A-1.
5. 1964 Econoline Camper, panelled and extended for standing space. Runs very well, excellent tires. Only $395.
6. 1962 Pontiac 6, automatic. Tested. $195. Little body work needed.
7. 1960 Valiant 6-cyl. Automatic. Recently tested. $295.

COLLECTOR'S ITEM 1953 Mercedes Benz, Model 300, good condition. 478-2971. Best offers.

1957 CADILLAC SEDAN DE Ville, turquoise, thousands and thousands of miles. For $400 or best offer. 388-9480.

RARE, 1967 MUSTANG FASTback, 390 cu. in., immaculate inside and out, low mileage, $2,250 or best offer. 386-3649 or 382-3397.

1962 MORRIS OXFORD. TESTED till December. Radials, radio. Good condition. $300. 479-4716.

'68 VOLKSWAGEN, MAGS, WIDE oval, tape deck and gauges. 478-2140.

'64 RAMBLER AUTO., RADIO. Full cash price $351. PALM MOTORS 854 Pandora

'67 Meteor, fantastic buy. Full cash price $501. PALM MOTORS, 854 Pandora.

'66 MUSTANG HARDTOP, V8, 3-speed standard, radio, $1200. 477-1530.

'62 RENAULT CARAVELLE hardtop, soft top, convertible. Phone 479-3955.

1967 FALCON $875 AT ARTS CAR SALES

COLLECTORS 1953 MERCEDES Benz 300. Good condition. Best offer. 478-2971.

'60 RAMBLER, BODY — GOOD condition, needs work, as is — best offer. 478-7048.

150 CARS FOR SALE

PLIMLEY SINCE 1893

'72 DATSUN 1200 $2195
'71 COLT $2095
'71 DODGE Demon $2495
'71 AUSTIN $1795
'71 TRIUMPH G.T. 6 $3495
'70 MAVERICK $2095
'70 MAZDA 1200 $1600
'70 CHEVY II $2695
'69 VAUXHALL $1195
'69 DATSUN 1200 $1295
'69 TOYOTA Corolla $1395
'69 MAZDA 1200 $1395
'69 DATSUN Wagon $1645
'69 VOLKSWAGEN $1495
'68 PLYMOUTH Fury II $1895
'68-MINI Van $895
'65 VOLKSWAGEN $995
'65 MORRIS 1100 $795
'60 CORVAIR $495

PLIMLEY
1010 Yates 382-9121
Open to 9 p.m.

1966 CHEV. 396 CAPRICE HARDtop, turbo hydromatic, console, power brakes and steering, 50,000 miles, trailer hitch and many extras $1500. 656-4714.

1966 PLYMOUTH SPORTS FURY, 383, 4-barrel, automatic, power disc brakes, power steering, bucket seats, tach. $1,350 offers. 1313 Johnson, 6-9 p.m.

LEAVING TOWN. MUST SELL 1960 Triumph Herald, good condition, new paint, $500 or best offer. 952-6857.

1965 LE SABRE, 4-DOOR SEDAN, V-8 power steering, power brakes. Clean condition, low mileage. 382-2005.

LADIES CAR. 1966 GT CORTINA. Red, black interior. Good condition. Price, $668. 910 Market Street.

1967 OLDSMOBILE CUTLASS SUpreme, immaculate, $1,500 or offers. Call 479-4856 evenings, weekends.

1967 BARRACUDA FASTBACK, 273 Formula S, 4-speed, positraction. Good condition. $1495. 382-7635 or 4-1075 Verrinder.

1971 FORD CUSTOM, RADIO, AUtomatic, just like new, less than 9000 miles, 4 door. Must sell. $2600 or best offer. Call 384-9182.

IMMACULATE '64 F85 CUTLASS Convertible. Fully equipped. Even power windows and chrome wheels. 479-3758.

'62 PONTIAC 4-DOOR AUTOMATic, painted, engine and steering rebuilt, excellent condition. $400. 385-7828.

1959 CHEV 9 PASSENGER STAtion wagon, brand new six engine, good tires, radio, and safety sticker. First $350. 386-0710.

MUST GO '69 Cadillac Calais, like new. Sell or take smaller car in trade. 320 Bessborough.

1961 CHEV. BEL AIR, GOOD CONdition. V-8 automatic, power steering and brakes. $350 or closest offer. 382-5598.

1965 PONTIAC 6 CYLINDER, standard. New clutch and brakes. $695. 382-0639.

1966 455 OLDSMOBILE TORONAdo, excellent condition, $1,995 or best offer. 477-4182.

1962 AUSTIN 850, GOOD CONDItion. $400. 382-7635 or 4-1075 Verrinder.

'68 METEOR MONTEGO, 6, standard, must sell, $1400 or nearest offer. 385-3068.

'65 OLDSMOBILE CONVERTible, highest offer over $700. After 5, 383-1991.

'62 OLDSMOBILE CONVERTible, new transmission, excellent condition, [illegible]. 386-1841.

'56 CHEV 2-DOOR, 283, MAGS, stick, etc. Beautiful condition. $850. 479-5216.

66 PARISIENNE CONVERTIBLE, V-8, automatic. Best offer. 383-2680 after 6 p.m.

1959 JAGUAR, 3.4 LITRE SEDAN, $700 with financing possible. 386-7256.

'63 CHEV SUPER SPORT, power steering, power brakes, good condition, $650. 385-1595.

1966 VAUXHALL VIVA DE LUXE, 2 door, 4-speed, low mileage, $450 or best offer. 382-9720.

68 VIVA DELUXE STATION wagon, low mileage, excellent condition. 4 speed. $1150. 478-5167.

1965 CHEV IMPALA SEDAN. Power brakes, steering. $550. 382-6839.

'61 BUICK ELECTRA, POWER windows, seats, etc. Very good condition. $275. 385-5916.

'64 CYCLONE, 289, 4-SPEED, new paint, and wheels, $1,050. 382-0272.

1969 CORTINA, 10,000 MILES, A-1 condition, asking $1,800. Phone 382-7629.

1972 TOYOTA COROLLA DEluxe, 4-door sedan, 388-4783 after 5:30 p.m.

STATION WAGON, '66 FORD 8, top condition except for paint job, $1050. Easy terms. 388-4488.

'57 AUSTIN, 6, $100. TESTED. 598-1384.

57 FORD RANCH WAGON, IN good repair, asking $250. 384-6297.

FORD FALCON, NEAREST offer to $100. 384-3705.

'50 AUSTIN PICKUP, BEST offer. 273W. Burnside Rd.

'57 HILLMAN, JUST TESTED, runs well, $125. 478-7135.

1960 OLDS SUPER 88, BEST offer. 479-1870.

1962 VOLKSWAGEN, $425 OR nearest cash offer. 479-6053.

1968 BELLET, TOP CONDITION. 477-6170.

'68 VOLKSWAGEN BEETLE, DEluxe, sunroof, offers. 479-4354.

'69 NOVA SS 396, 4 SPEED, stereo, mags. Phone 592-6186.

'64 COMET, 2 DOOR, V8, 4 speed. 384-9734, 477-3066.

'65 ENVOY, VERY GOOD CONdition, $650 or offers. 478-5159.

'68 CUTLASS CONVERTIBLE, power top. 382-6719.

150 CARS FOR SALE

SUBURBAN N O R T H ON DOUGLAS

1972 CORTINA 2-door 1600, 4-speed. Stock 2-194 $2398

1972 VEGA 4-door, 4-speed, radio. Stock P 206 36 $2798

1971 PINTO 2-door 2000 c.c. Automatic, radio. Roof rack. Stock P 20133 $2298

1971 FORD Galaxie 500 4-door, V-8, automatic transmission, radio, power steering, power brakes. Stock P 20252 $3398

1971 VOLKSWAGEN 411 4-door, radio. Stock MV 20260 C $2888

1971 COMET 2-door, 6 cylinder, automatic, radio. Stock CP 20409 C $2698

EXTRA!
EXTRA!
YOUR CHOICE
19
1972
BRAND NEW
METEOR RIDEAU 500 2-DOOR HARDTOPS

—351 V-8 motor
—Automatic transmission
—Power steering
—Power disc brakes
—Custom radio
—Whitewall tires
—Full wall covers
—Vinyl roof
—Variety of colors

SAVE $500

TRADES WELCOME

48-Month Financing

REMEMBER SUBURBAN GUARANTEES THAT ALL NEW FORD PRODUCTS ARE EXACTLY AS ADVERTISED

1971 TOYOTA 4-door Corona, 4-cylinder, 4-speed, radio. Stock C 20552 A $2398

1971 COUGAR convertible, V-8, automatic transmission, radio. Power steering, power brakes. Stock V 20434 B $4298

1971 MONTEGO MX GT, 429, V-8 buckets, automatic, radio. Power steering, power brakes. Stock P 20634 $4198

1971 MERCURY Brougham 4-door, V-8, automatic transmission, power steering, power brakes, air. Stock P 20661 $5998

1970 T-BIRD 4-door Landau. Fully equipped with air. Stock LT 10440 B $5398

1968 FORD Country Sedan, V-8, automatic transmission, radio, power steering, power brakes. Stock P 12036 A $5398

SUBURBAN on Douglas
Wide open till 10 p.m. Monday to Friday
6 p.m. Sat.
386-6131

'70 MUSTANG MACH I
2-door, hardtop, 351 V-8, automatic transmission, power steering, power brakes, radio, low profile wide oval tires, premium unit NOW $3695

GARDEN CITY AUTO SALES
2978 Douglas 383-1931

1967 PONTIAC PARISIENNE 2 plus 2, 396 motor. Power steering, power windows, tilt steering wheel, posi traction, radio front and rear speakers. Good condition. $1850. May be seen at 983 Dunsmuir. Phone 386-0782.

'67 FORD SQUIRE WAGON, 6 passenger, 289 V-8 motor, yellow with walnut panels, roof rack, power steering, power brakes, 2-way tailgate, new exhaust system. New rubber. 46,000 miles. Tested. $1795. 386-9762.

CAPRI MOTORS 2644 QUADRA STREET '68 Mustang 2-door hardtop, 6 cylinder, floor shift, radio, wide treads, 43,000 miles. Excellent condition, $1695.

CLASSIC CAR FOR SALE. 1953 Packard sedan, straight 8, automatic in fair shape. Best offer takes. Write or phone 355-2377, R. Winie, Slocan, B.C.

1969 DATSUN 4-DOOR, RADIO, headrests. Like new appearance, mechanically sound, clean interior. $1,375. 385-8797 days or 477-6079 evenings and weekend.

1965 CORVAIR CORSA CONVERTible 4-speed, 58,000 miles. 478-2878.

150 CARS FOR SALE

68 YEARS SERVING VICTORIA

NATIONAL CHRYSLER-DODGE DODGE TRUCKS

63 FORD Galaxie sedan, V-8, A.T., P.S., radio. Excellent $595

63 RAMBLER Classic Wgn. Excellent transportation. $395

64 STUDEBAKER, 6 Cyl., A.T. Runs well $395

61 COMET, 6 Cyl., A.T. Clean $395

66 CHEV V-8, A.T. Radio $695

65 PONTIAC 4-dr. HT., 283 V-8, A.T., P.S. Radio [illegible]

BOTH SIDES OF THE 800 BLOCK YATES ST.
384-8174

CORTINA CAR CENTRE

ALL SOLD WITH 7-DAY MONEY BACK GUARANTEE

1971 VOLKSWAGEN $1795
1969 AUSTIN America 1300 automatic $1395
1967 CORTINA station wagon $1295
1968 CORTINA GT $1295
1967 CORTINA GT $1195
1968 VAUXHALL Viva $1095
1967 CORTINA 4-door $1095
1964 AUSTIN 1100 $695
1964 RENAULT $595

CORTINA CAR CENTRE
(Div. of Peter Pollen Ford)
Yates at Quadra 384-5555

1969 OLDS CUTLASS CONVERTIBLE
Fully equipped with V-8, automatic, power steering, power brakes, radio and electric antenna. Low mileage, excellent condition.

Remember at METRO all reasonable offers will be accepted.

METRO TOYOTA LTD.
624 Finlayson
386-3516

1969 TOYOTA CROWN
Station wagon. Our top of the line model. Equipped with powerful six cylinder, automatic, plus all factory options. Absolutely like new. Must be driven.

Remember at Metro all reasonable offers will be accepted.

METRO TOYOTA LTD.
624 Finlayson
386-3516

1969 442 CONVERTIBLE
V-8, factory 4-speed. Fully powered. Loads of options. Looks and drives like much newer unit. Premium unit. Remember at Metro no reasonable offer will be refused.

METRO TOYOTA LTD.
624 Finlayson
386-3516

1967 VOLKSWAGEN
Very nice bright red bug
$1295

THREE POINT MOTORS
Government at Hillside
385-6737

1971 MUSTANG MACH I, FULLY equipped. Less than 5,000 miles. $3500. Phone 384-6104 after 5 p.m.

1965 FORD A.T. $695 AT ARTS CAR SALES

A BOMB WITH CLASS, 69 ALFA Romeo, 5 speed, radial tires. Don Foster, 386-6168.

VARIOUS MAKES AND MODELS, $100 to $500 price range. Financing available. NATIONAL MOTORS, 384-8174.

1970 MAZDA 1800, 35,000 MILES, excellent, must sell, $1700 or best. 3-1414 Gladstone, between 4:30-8.

'68 VAUXHALL SL, LOW MILEage, top condition, many extras. 477-6588 evenings.

1970 MERCURY MARQUIS 2-door hardtop, power steering and brakes, $3,000. 598-3711 after 6 p.m.

1957 PONTIAC, AUTOMATIC, power steering, tested, good condition. $200. 386-3659.

1962 FORD FALCON STATION wagon, excellent condition, 1-owner car, by mechanic. $495. 477-4833.

1970 DATSUN 1000, 2 DOOR, radio, 23,000 miles. 384-1807.

1951 AUSTIN A 40, OFFERS. 479-3787.

1946 FORD TUDOR STOCK, A-1 shape. 44,000 miles, $550. 384-8864.

150 CARS FOR SALE

METRO TOYOTA LTD.

1972 TOYOTA CELICA, MAG WHEELS.
1972 TOYOTA CORONA AUTOMATIC, RADIO.
1972 DATSUN 510, MAG WHEELS.
1971 CORTINA GT. LIKE NEW.
1971 VW FASTBACK, 12,000 miles. SAVE.
1970 FORD WAGON. EXCELLENT FAMILY UNIT.
1969 ENVOY, FULLY EQUIPPED.
1969 CHEVELLE WAGON, FULLY EQUIPPED
1969 MUSTANG F.B. 4-SPEED.
1969 COROLLA SEDAN.
1969 SUNBEAM WAGON. AUTOMATIC.
1969 DATSUN WAGON, FULLY EQUIPPED.
1969 CAMARO HARDTOP. FULLY EQUIPPED.
1968 MUSTANG HARDTOP. FULL POWER.
1968 CHARGER HARDTOP. FULLY EQUIPPED.
1968 ACADIAN HARDTOP. V-8, AUTOMATIC.
1968 CAMARO HARDTOP. 2 TO CHOOSE FROM.
1967 PONTIAC HARDTOP, V-8, AUTOMATIC.
1967 BUICK SKYLARK CONVERITBLE.
1967 ACADIAN WAGON. FULLY EQUIPPED.
1967 ROVER TC 2000. PREMIUM.
1967 NOVA AUTOMATIC SEDAN.
1966 CHEVELLE MALIBU S.S. HARDTOP. 2 TO CHOOSE FROM.
1965 VALIANT WAGON AUTOMATIC.
1965 VOLKSWAGEN SUNROOF.
1965 MUSTANG CONVERTIBLE, AUTOMATIC.
1965 MERCURY HARDTOP AUTOMATIC, FULL POWER.
1964 FORD WAGON, V-8 AUTOMATIC.
1964 RAMBLER SEDAN AUTOMATIC.
1964 BEAUMONT SEDAN AUTOMATIC PREMIUM.
1963 PONTIAC HARDTOP AUTOMATIC, POWER STEERING.

Many more units to choose from.

All units are fully reconditioned and Government Safety Inspected for your protection.

Remember at METRO all reasonable offers will be accepted.

Cash — Trade — Terms

METRO TOYOTA LTD.
624 Finlayson
386-3516 386-3517

1969 OLDSMOBILE VISTA CRUISER Wagon: V-8, automatic, power steering, power brakes, AM-FM radio, power windows, electric door locks plus many other factory options. Absolutely flawless. Must be seen.

Remember at METRO all reasonable offers will be accepted
386-3516 386-3517

'72 VOLKSWAGEN CAMPER; '71 JAVELIN 401; '70 FORD Galaxie; '70 TOYOTA Mark II; '69 CHEV. Longhorn; '69 CHEV. ¾-ton pickup; '67 REBEL SST; '67 FALCON 2-dr.; '66 MUSTANG, V-8, a.t.; '65 PARISIENNE 2-dr. Ht.; '62 CHEV wagon; MOTORCYCLES and CARS IN TRADE. LES BLOW'S (British Motors) 2940 Douglas Street Phone 384-7843

1967 PONTIAC PARISIENNE, 4-door hardtop, V-8 automatic, power steering power brakes. $1695. 592-9796.

'68 VOLKSWAGEN STATION wagon, 35,000 miles, new brakes and tires, immaculate shape, 592-9015, 5 to 7 p.m.

1964 JAGUAR MARK X, AUTOmatic, power steering and brakes. Open to offers. 383-3791.

1969 VOLKSWAGEN STATION wagon. Good tires and radio. Good condition. $1500. 656-4669.

'70 MAZDA ROTARY, 2 DOOR, 4 speed, very sporty. Don Foster, 386-6168.

1965 ECONOLINE VAN, TOP condition, $1,000 or best offer. 382-0925.

1967 AMBASSADOR CONVERTible, power equipped, good condition. Must sell, 382-0484.

SUMMER FUN In this sun roofed '63 Volkswagen, excellent condition. $950. 592-4001.

'64 RAMBLER AMERICAN CONvertible, radio, offers. 479-5909.

1967 VOLKSWAGEN CAMPER, good condition. 652-1972.

'57 CHEV HARDTOP, 327, 4-speed, 4.88s, $1100. 479-2296.

'61 PLYMOUTH, 4-DOOR SEDAN, $150, 477-6871. After 6:30 p.m.

1968 VOLKSWAGEN BUS, IMMACulate, $2100. Evenings 479-3559.

'57 FORD, GOOD RUNNING CONdition, $150 or best offer. 656-4647.

150 CARS FOR SALE

—HORWOOD MAZDA—

SALE!!!

OVER 50 CARS TO CHOOSE FROM ALL GOV'T TESTED

1972
MAZDA 616 Sp. Cpe. $2595
MAZDA 616 $2395

1971
MAZDA 616 cpe. $2295
MAZDA 1500 $2095
TOYOTA 1200 $1795
MAZDA 1200 sdn. $1745

1970
AUSTIN 1300 $1695
M.G. Midget $2195
MAZDA 1200 sdn. $1395
MAZDA 1800 auto. $2195

1969
MAZDA 1500 S.W. $1645
DATSUN pick-up $1395
VOLKSWAGEN (auto) $1595
MAZDA 1200 cpe. G.T. $1595
CORTINA 1600 $1495
MAZDA 1200 (radio) $1395
MAZDA 1500 sedan $1595
VOLKSWAGEN S.W. $1595

1968
FIREBIRD V-8, A.T. $2645
VOLVO 144S A.T. $2295
PONTIAC 2 plus 2 HT. $2195

1967
VOLKS 1500 F.B. $1295
PONTIAC $1295
MUSTANG V-8, A.T. $1995
VOLKSWAGEN $1195

1965
M.G.B. $1095
VOLKS S.W. $995
CHEV. Impala Ht. $1295
MAZDA 1500 sedan $1595
BEAUMONT V-8 sed. $1195

1964
HUMBER Super Snipe $995
FORD Gal. convert $795

1963
VOLKS $795
AUSTIN A-60 $595
OLDSMOBILE $495
61 BUICK V-8, auto. $395
61 VW $545
60 ENVOY $195
60 FORD P.U. $445

NO REASONABLE OFFER REFUSED

EASY TERMS

Open 'til 9 p.m.

—HORWOOD MAZDA—
385-1451
Johnson and Blanshard

2 LOCATIONS

Johnson and Blanshard and Pandora Ave. (Across from Hydro)

WILLE MOTORS

DE LUXE dune buggy $1895
'70 FIREBIRD 400, 4-sp. $3495
'69 BARRACUDA Fastback $2495
'69 CAMARO, 396, 375 H.P. $2895
'68 'CUDA "THE BARON" $2495
'68 SUNBEAM ALPINE $1495
'68 MUSTANG Cali-special $2495
'68 ROADRUNNER 383 4-sp. $2395
'67 ACADIAN Canso 2-dr. Ht. $1395
'67 DATSUN as is $595
'66 MALIBU S.S. 2-dr. Ht. $1795
'66 SKYLARK 2-dr. Ht. $1595
'65 DODGE Slant-6 $595
'65 CHRYSLER 4-dr. Ht. $995

Backed by one of the ISLAND'S LARGEST SERVICE CENTRES

3240 Douglas 382-2313

'71 TOYOTA MARK II
2 DOOR HARDTOP, AUTOMATIC TRANSMISSION, RADIO, REAR WINDOW DEFOGGER, RECLINING SEATS, CONSOLE SHIFT, FINISHED IN CAMEO BEIGE EXTERIOR WITH BLACK INTERIOR, ONLY 12,000 MILES.
GARDEN CITY AUTO SALES
NOW $2895
2978 Douglas 383-1931

"69 OLDS 442"
2-Dr. H.T.; 25,000 miles; 400 C.I. 350 H.P.; 4-speed. Hurst; full gauges; H.D. Borg and Beck clutch; positrac; air shocks; new Quadra jet; excellent condition. 592-4420.

1971 TOYOTA COROLLA 1600 sports coupe, radio, 13,000 miles, 7 tires. Woodgrain steering wheel, bucket seats, 4 speed transmission. Like new throughout. $1995. 479-2657.

65 BUICK WILDCAT, TWO DOOR hardtop, showroom condition, mechanically perfect. Bucket seats, console, new paint, tires, etc. All offers considered. 592-3014; 592-3144.

1966 CHEVELLE, STANDARD, (white) $995. 1965 Parisienne two door hardtop. Power brakes, power steering. One owner. $995. Phone 477-5918.

57 PLYMOUTH BELVEDERE, two door hardtop, V8, automatic. Excellent running order. $150. 598-1043.

NICE '58 PONTIAC, 2-DOOR hardtop, 394 Olds powered, $275. 1963 Ford convertible, runs, $100. 382-7528.

1963 FORD NINE-SEATER wagon, has current certificate but needs minor repairs. No reasonable offer refused. 592-6937.

1965 VALIANT TWO DOOR hardtop, V8 automatic, tested, radio, new tires. Bargain $850. 382-8670.

1965 CORVAIR 110, TWO DOOR, automatic, radio, tested. Excellent condition. Lady's car. Bargain $600. 382-8670.

1959 CHEV. IMPALA 2-DOOR hardtop, V-8, automatic, good condition, just tested. $195. 383-4827.

1962 PONTIAC WHITE STATION wagon, automatic, open to offers. 477-4490.

1962 ENVOY, NEW BRAKES AND exhaust system, good condition, $375. 592-9109.

1964 CHEV STATION WAGON, V-8 standard shift, $650. Offers. 598-1982.

1959 CHEVROGET 6, AUTOMATic, tested till June 73, $250 or offer. 656-2610.

1968 ENVOY, 4 SPEED, BUCKets, tested, radio, excellent lady's car. $800. 382-8670.

'57 FORD WAGON, LICENCED, tested till May '73. 6 standard, $175 or best offer. 385-0196.

1966 MG MIDGET, MICHELINS, $795. 382-2627.

VW VAN, VERY GOOD CONDItion. 386-0531 after 6.

150 CARS FOR SALE

DOUGLAS VOLKSWAGEN

YOUR LARGEST VOLKSWAGEN DEALER ON THE ISLAND

COMPARE!!

JAPANESE TRADES PRICED to CLEAR

72 TOYOTA Corona de luxe sedan, radio, vinyl roof. 4000 miles $2745

71 TOYOTA Corolla 15,000 miles, radio $1695

71 TOYOTA Corolla 13,000 miles, radio $1795

71 TOYOTA Corolla 23,000 miles $1595

70 TOYOTA Sprinter, radio, mag wheels, tape deck etc. $1595

67 DATSUN de luxe sedan, radio $1095

IMPORTS

71 CORTINA de luxe wagon low miles, automatic, radio, one owner $2395

69 AUSTIN Mini $1195

67 AUSTIN 1100 sedan $995

66 ROVER 2000 sedan, new radials $1595

61 MERCEDES 220 sedan, immaculate $1295

CAMPERS AND VANS

71 VW Dolphin camper $4195

70 VW WESTFALIA 17,000 miles $3595

70 VW window vans. Choice of two $2595

68 VW conversion bus $2395

68 COMMER camper 34,000 completely equipped one owner $3495

PLUS LARGEST SELECTION OF USED VWs ON THE ISLAND

Bank Finance Up to 60 Months On Approved Credit

3329 DOUGLAS ST.
388-5466
Open 9 'til 9

MM — MM — MM — MM

LEASE TO OWN
a brand new
D — A — T — S — U — N

McCALLUM MOTORS
Yates at Cook
386-6168

MM — MM — MM — MM

BAD CREDIT NO INTEREST CHARGED Let us help re-establish your credit. We finance anyone — separated, divorced, single, male or female. We guarantee delivery in 10 minutes. Buy and pay same location. INSTANT "no-red-tape" credit. Palm Motors Ltd., 854 Pandora. Walk in Drive out

1965 IMPALA SUPER SPORTS, 2 door hardtop, V-8 console, automatic, bucket seats, 327-4 barrel. Tested to May '73, excellent condition. $1100, trades considered. 479-7955.

SUPER SALE, 1964 COMET, 6-cylinder, automatic, radio, tested till June '73. Sacrifice at $595 or closest offer. Must be sold by July 11. Phone 385-8437 after 6.

'63 RAMBLER CLASSIC 6, AUTOmatic, excellent condition, tested, new motor job, must sell. $495. 382-5054, 383-7005.

'69 VW 1600 NOTCHBACK, AUTOmatic transmission, 16,000 miles, excellent condition. $1900. 479-6617 after 5 p.m.

'62 V.W. EXCELLENT CONDItion; rebuilt engine, new brakes and exhaust system, Pirelli tires, radio, $550 firm. 382-0205.

HOT CAR 67 Mustang 390 GT, 4-speed, special wheels and tires. Don Foster, 386-6168.

FOR SALE — 1968 THUNDERbird, fully equipped with factory air conditioning. Can be seen at 1990 Fort Street.

'60 VAUXHALL REBUILT motor, new shocks, brakes, clutch, body and upholstery excellent, tested till '73. $425. 385-6450.

MUST SELL, '69 FORD XL CONvertible, V-8, p.s., p.b./p.w. Best offer. 388-9410.

1971 JAVELIN SST, 304 CUBIC inch, a.t., p.b., p.s., r and h, one owner, offers. Phone 592-2389.

'58 CHEV V8 AUTOMATIC, TESTed till Jan. '73, good transportation $100. Phone after 5, 383-9853.

1969 VOLVO, IMMACULATE CONdition. Low mileage. $2,400 478-6367, 6-8 p.m.

1971 TOYOTA SPRINTER, VINYL roof, radio, 10,000 miles, 478-4225.

'50 FORD COUPE, 312 STANdard, good shape. 656-1693.

'55 CHEV, BODY AND TIRES IN good condition. 479-3934.

'71 G.T.O., ALL OPTIONS, 10,000 miles. 386-1905.

FOR SALE

N — N — N — N — N — 68 — N — N SERVING — N — N TORIA — N — N — N — N — N — N

TIONAL ER-DODGE TRUCKS

Galaxie sedan, P.S., radio. Ex- $595

R Classic Wgn. transportation. $395

KER, 6 Cyl., well $395

6 Cyl. A.T. $395

A.I. Radio $695

4-dr. HT., 283 P.S. Radio $733

DES OF THE K YATES ST. 4-8174

XXXXXXXXX X INA CAR X NTRE X X XXXXXXXXX

OLD WITH -DAY EY BACK RANTEE

WAGEN $1795

America 1300 ic $1395

A station $1295

A GT $1295

A GT $1195

ALL Viva $1095

A 4-door $1095

1100 $ 695

LT $ 595

CAR CENTRE ter Pollen Ford) uadra 384-5555

9 OLDS CONVERTIBLE

ed with V-8, au- power steering, kes, radio and nna. Low mile- nt condition.

at METRO all offers will be ac-

TOYOTA LTD. Finlayson 86-3516

OTA CROWN

on. Our top of odel. Equipped ful six cylinder, plus all factory olutely like new. en.

at Metro all rea- ers will be ac-

TOYOTA LTD. Finlayson 86-3516

ONVERTIBLE

4-speed. Fully oads of options. drives like much Premium unit. at Metro no rea- er will be re-

TOYOTA LTD. Finlayson 86-3516

LKSWAGEN

bright red bug

$1295

DINT MOTORS ent at Hillside 85-6737.

S MACH I, FULLY than 5,000 miles. 384-6104 after 5

RD A.T. $695 CAR SALES

H CLASS, 69 ALFA d, radial tires, Don

ES AND MODELS, de range. Financing TIONAL MOTORS.

1800, 35,000 MILES, sell, $1700 or best. e. between 4:30-8.

L SL, LOW MILEage, many extras. gs.

CURY MARQUIS power steering and 598-3711 after 6 p.m.

AC. AUTOMATIC, tested, good condi- 1659.

FALCON STATION t condition, 1-owner ic, $495. 477-4833.

1000, 2 DOOR, iles. 384-1807.

A 40, OFFERS.

UDOR STOCK, A-1 iles, $550. 384-8864.

150 CARS FOR SALE

METRO

TOYOTA

LTD.

1972 TOYOTA CELICA, MAG WHEELS.

1972 TOYOTA CORONA AUTOMATIC, RADIO.

1972 DATSUN 510, MAG WHEELS.

1971 CORTINA GT. LIKE NEW.

1971 VW FASTBACK, 12,000 miles. SAVE.

1970 FORD WAGON. EXCELLENT FAMILY UNIT.

1969 ENVOY, FULLY EQUIPPED.

1969 CHEVELLE WAGON, FULLY EQUIPPED

1969 MUSTANG F.B. 4-SPEED.

1969 COROLLA SEDAN.

1969 SUNBEAM WAGON. AUTOMATIC.

1969 DATSUN WAGON, FULLY EQUIPPED.

1969 CAMARO HARDTOP, FULLY EQUIPPED.

1968 MUSTANG HARDTOP FULL POWER.

1968 CHARGER HARDTOP. FULLY EQUIPPED.

1968 ACADIAN HARDTOP. V-8, AUTOMATIC.

1968 CAMARO HARDTOP. 2 TO CHOOSE FROM.

1967 PONTIAC HARDTOP, V-8, AUTOMATIC.

1967 BUICK SKYLARK CONVERITBLE.

1967 ACADIAN WAGON. FULLY EQUIPPED.

1967 ROVER TC 2000. PREMIUM.

1967 NOVA AUTOMATIC SEDAN.

1966 CHEVELLE MALIBU S.S. HARDTOP. 2 TO CHOOSE FROM.

1965 VALIANT WAGON AUTOMATIC.

1965 VOLKSWAGEN; SUNROOF.

1965 MUSTANG CONVERTIBLE, AUTOMATIC.

1965 MERCURY HARDTOP AUTOMATIC, FULL POWER.

1964 FORD WAGON, V-8 AUTOMATIC.

1964 RAMBLER SEDAN AUTOMATIC.

1964 BEAUMONT SEDAN AUTOMATIC. PREMIUM.

1963 PONTIAC HARDTOP AUTOMATIC, POWER STEERING.

Many more units to choose from.

All units are fully reconditioned and Government Safety Inspected for your protection.

Remember at METRO all reasonable offers will be accepted.

Cash — Trade — Terms

METRO TOYOTA LTD.
624 Finlayson
386-3516 386-3517

1969 OLDSMOBILE VISTA CRUISER Wagon: V-8, automatic, power steering, power brakes, AM-FM radio, power windows, electric door locks plus many other factory options. Absolutely flawless. Must be seen.

Remember at METRO all reasonable offers will be accepted
386-3516 386-3517

'72 VOLKSWAGEN CAMPER; '71 JAVELIN 401; '70 FORD Galaxie; '70 TOYOTA Mark II; '69 CHEV. Longhorn; '69 CHEV. 3/4-ton pickup; '67 REBEL SST; '67 FALCON 2-dr.; '66 MUSTANG, V-8, a.t.; '65 PARISIENNE 2-dr. Ht.; '62 CHEV. wagon; MOTORCYCLES and CARS IN TRADE.
LES BLOW'S (British Motors) 2940 Douglas Street Phone 384-7843

1967 PONTIAC PARISIENNE, 4-door hardtop, V-8 automatic, power steering power brakes. $1695. 592-9796.

'68 VOLKSWAGEN STATION wagon, 35,000 miles, new brakes and tires, immaculate shape, 592-9015, 5 to 7 p.m.

1964 JAGUAR MARK X, AUTOmatic, power steering and brakes. Open to offers, 383-3791.

1969 VOLKSWAGEN STATION wagon. Good tires and radio. Good condition. $1500. 656-4669.

70 MAZDA ROTARY, 2 DOOR 4 speed, very sporty, Don Foster 386-6168.

1965 ECONOLINE VAN, TOP condition, $1,000 or best offer. 382-0925.

1967 AMBASSADOR CONVERTible, power equipped, good condition. Must sell, 382-0484.

SUMMER FUN
In this sun roofed '63 Volkswagen, excellent condition, $950. 592-4001.

'64 RAMBLER AMERICAN CONvertible, radio, offers. 479-5909.

1967 VOLKSWAGEN CAMPER, good condition. 652-1972.

'57 CHEV HARDTOP, 327, 4-speed, 4.88s, $1100. 479-2296.

'61 PLYMOUTH, 4-DOOR SEDAN, $150. 477-6871. After 6:30 p.m.

1968 VOLKSWAGEN BUS, IMMACulate, $2100. Evenings 479-3559.

'57 FORD, GOOD RUNNING CONdition, $150 or best offer. 656-4647.

150 CARS FOR SALE

—HORWOOD MAZDA—

SALE!!!

OVER 50 CARS TO CHOOSE FROM ALL GOV'T TESTED

1972
MAZDA 616 Sp. Cpe. $2595
MAZDA 616 $2395

1971
MAZDA 616 cpe. $2295
MAZDA 1500 $2095
TOYOTA 1200 $1795
MAZDA 1200 sdn. $1745

1970
AUSTIN 1300 $1695
M.G. Midget $2195
MAZDA 1200 sdn. $1395
MAZDA 1800 auto. $2195

1969
MAZDA 1500 S.W. $1645
DATSUN pick-up $1395
VOLKSWAGEN (auto) $1595
MAZDA 1200 cpe. G.T. $1595
CORTINA 1600 $1495
MAZDA 1200 (radio) $1395
MAZDA 1500 sedan $1595
VOLKSWAGEN S.W. $1595

1968
FIREBIRD V-8, A.T. $2645
VOLVO 144S A.T. $2295
PONTIAC 2 plus 2 HT. $2195

1967
VOLKS 1500 F.B. $1295
PONTIAC $1295
MUSTANG V-8, A.T. $1995
VOLKSWAGEN $1195

1965
M.G.B. $1095
VOLKS S.W. $995
CHEV. Impala Ht. $1295
MAZDA 1500 sedan $1595
BEAUMONT V-8 sed. $1195

1964
HUMBER Super Snipe $995
FORD Gal. convert $795

1963
VOLKS $795
AUSTIN A-60 $595
OLDSMOBILE $495
61 BUICK V-8, auto. $395
61 VW $545
60 ENVOY $195
60 FORD P.U. $445

NO REASONABLE OFFER REFUSED

EASY TERMS

Open 'til 9 p.m.

—HORWOOD MAZDA—
385-1451
Johnson and Blanshard

2 LOCATIONS
Johnson and Blanshard and Pandora Ave. (Across from Hydro)

WILLE MOTORS

DE LUXE dune buggy $1895
'70 FIREBIRD 400, 4-sp. $3495
'69 BARRACUDA Fastback $2495
'69 CAMARO, 396, 375 H.P. $2895
'68 'CUDA "THE BARON" $2495
'68 SUNBEAM ALPINE $1495
'68 MUSTANG Cali-special $2495
'68 ROADRUNNER 383 4-sp. $2395
'67 ACADIAN Canso 2-dr. Ht. $1395
'67 DATSUN as is $ 595
'66 MALIBU S.S. 2-dr. Ht. $1795
'66 SKYLARK 2-dr. Ht. $1395
'65 DODGE Slant-6 $ 595
'65 CHRYSLER 4-dr. Ht. $ 995

Backed by one of the ISLAND'S LARGEST SERVICE CENTRES

3240 Douglas 382-2313

'71 TOYOTA MARK II
2 DOOR HARDTOP, AUTOMATIC TRANSMISSION, RADIO, REAR WINDOW DEFOGGER, RECLINING SEATS, CONSOLE SHIFT. FINISHED IN CAMEO BEIGE EXTERIOR WITH BLACK INTERIOR. ONLY 12,000 MILES.
GARDEN CITY AUTO SALES
NOW $2895
2978 Douglas 383-1931

"69 OLDS 442"
2-Dr. H.T.; 25,000 miles; 400 C.I. 350 H.P.; 4-speed. Hurst; full gauges; H.D. Borg and Beck clutch; positrac; air shocks; new Quadra jet; excellent condition. 592-4420.

1971 TOYOTO COROLLA 1600 sports coupe, radio, 13,000 miles, 7 tires. Woodgrain steering wheel, bucket seats, 4 speed transmission. Like new throughout. $1995. 479-2657.

65 BUICK WILDCAT, TWO DOOR hardtop, showroom condition, mechanically perfect. Bucket seats, console, new paint, tires, etc. All offers considered. 592-3014; 592-3144.

1966 CHEVELLE, STANDARD, (white) $995. 1965 Parisienne two door hardtop. Power brakes, power steering. One owner. $995. Phone 477-5918.

57 PLYMOUTH BELEVEDERE, two door hardtop, V8, automatic. Excellent running order. $150. 598-1043.

NICE '58 PONTIAC, 2-DOOR hardtop, 394 Olds powered, $275. 1963 Ford convertible, runs, $100. 382-7528.

1963 FORD. NINE-SEATER wagon, has current certificate but needs minor repairs. No reasonable offer refused. 592-6337.

1965 VALIANT, TWO DOOR hardtop. V8 automatic, tested, radio, new tires. Bargain $850. 382-8670.

1965 CORVAIR 110, TWO DOOR, automatic, radio, tested. Excellent condition. Lady's car. Bargain $600. 382-8670.

1959 CHEV. IMPALA 2-DOOR hardtop, V-8, automatic, good condition, just tested, $195. 383-4827.

1962 PONTIAC WHITE STATION wagon, automatic, open to offers. 477-1490.

1962 ENVOY, NEW BRAKES AND exhaust system, good condition, $375. 592-9109.

1964 CHEV STATION WAGON, V-8 standard shift. $650. Offers. 598-1982.

1959 CHEVROGET 6, AUTOMATic, tested till June 73, $250 or offer. 656-2610.

1968 ENVOY, 4 SPEED, BUCKets, tested, radio, excellent lady's car. $800. 382-8670.

'57 FORD WAGON, LICENCED, tested till May '73, 6 standard, $175 or best offer. 385-0196.

1966 MG MIDGET, MICHELINS. $795. 382-2627.

VW VAN, VERY GOOD CONDItion. 386-0531 after 6.

150 CARS FOR SALE

D O U G L A S
VOLKSWAGEN

YOUR LARGEST VOLKSWAGEN DEALER ON THE ISLAND

COMPARE!!

JAPANESE TRADES PRICED to CLEAR

72 TOYOTA Corona de luxe sedan, radio, vinyl roof. 4000 miles $2745
71 TOYOTA Corolla 15,000 miles, radio $1695
71 TOYOTA Corolla 13,000 miles, radio $1795
71 TOYOTA Corolla 23,000 miles $1595
70 TOYOTA Sprinter, radio, mag wheels, tape deck etc. $1595
67 DATSUN de luxe sedan, radio $1095

IMPORTS

71 CORTINA de luxe wagon low miles, automatic, radio, one owner $2395
69 AUSTIN Mini $1195
67 AUSTIN 1100 sedan $995
66 ROVER 2000 sedan, new radials $1595
61 MERCEDES 220 sedan, immaculate $1295

CAMPERS AND VANS

71 VW Dolphin camper $4195
70 VW WESTFALIA 17,000 miles $3595
70 VW window vans. Choice of two $2595
68 VW conversion bus $2395
68 COMMER camper 34,000 completely equipped one owner $3495

PLUS

LARGEST SELECTION OF USED VWs ON THE ISLAND

Bank Finance Up to 60 Months On Approved Credit

3329 DOUGLAS ST.
388-5466
Open 9 'til 9

MM — MM — MM — MM
LEASE TO OWN
a brand new
D — A — T — S — U — N
McCALLUM MOTORS
Yates at Cook
386-6168
MM — MM — MM — MM

BAD CREDIT
NO INTEREST CHARGED
Let us help re-establish your credit. We finance anyone — separated, divorced, single, male or female. We guarantee delivery in 10 minutes. Buy and pay same location. INSTANT "no-red-tape" credit. Palm Motors Ltd., 854 Pandora. Walk in Drive out

1965 IMPALA SUPER SPORTS, 2 door hardtop, V-8 console, automatic, bucket seats, 327-4 barrel. Tested to May '73, excellent condition. $1100, trades considered. 479-7955.

SUPER SALE, 1964 COMET, 6-cylinder, automatic, radio, tested till June '73. Sacrifice at $595 or closest offer. Must be sold by July 11. Phone 385-8437 after 6.

'63 RAMBLER CLASSIC 6, AUTOmatic, excellent condition, tested, new motor job, must sell. $495. 382-5054, 383-7005.

'69 VW 1600 NOTCHBACK, AUTOmatic transmission, 16,000 miles, excellent condition. $1900. 479-6617 after 5 p.m.

'62 V.W. EXCELLENT CONDItion; rebuilt engine, new brakes and exhaust system; Pirelli tires, radio, $550 firm. 382-0205.

HOT CAR
67 Mustang 390 GT, 4-speed. Special wheels and tires. Don Foster, 386-6168.

FOR SALE — 1966 THUNDERbird, fully equipped with factory air conditioning. Can be seen at 1990 Fort Street.

'60 VAUXHALL REBUILT motor, new shocks, brakes, clutch, body and upholstery excellent, tested till '73. $425. 385-6450.

MUST SELL, '69 FORD XL CONvertible, V-8, p.s., p.b., p.w. Best offer. 388-9410.

1971 JAVELIN SST, 304 CUBIC inch, a.t., p.b., p.s., r and h, one owner, offers. Phone 592-2389.

'58 CHEV V8 AUTOMATIC, TESTed till Jan. '73, good transportation $100. Phone after 5, 383-9853.

1969 VOLVO, IMMACULATE CONdition. Low mileage. $2,400. 478-6367, 6-8 p.m.

1971 TOYOTA SPRINTER, VINYL roof, radio, 10,000 miles, 478-4225.

'50 FORD COUPE, 312 STANdard, good shape. 656-1693.

'55 CHEV, BODY AND TIRES IN good condition. 479-3934.

'71 G.T.O., ALL OPTIONS, 10,000 miles. 386-1905.

150 CARS FOR SALE

CORNELL "CHEVROLET COUNTRY"

"PUTTING YOU FIRST KEEPS US FIRST"

BUYER BENEFITS!!
—Free exchange privilege
—2-year written warranty with every car
—Take it to your favorite mechanic
—All cars Gov't tested
—100% financing

WHOLESALE SPECIALS!!! OUT THEY GO

100% Financing Available

All With Written Warranty

64 FORD sedan, needs some body work. OUT PRICE $245

64 RAMBLER American station wagon, automatic transmission, radio. OUT PRICE $595

64 COMET 4-door sedan, automatic transmission, V-8. OUT PRICE $695

63 ECONOLINE van. OUT PRICE $695

63 PONTIAC Bonneville, 2-door hardtop, V-8, automatic transmission, power steering, bucket seats. OUT PRICE $395

62 CHEVROLET IMPALA 2-door hardtop, V-8, automatic transmission, power steering. OUT PRICE $395

62 PONTIAC sedan, V-8, automatic transmission, power steering. OUT PRICE $395

CORNELL CHEV-OLDS
3050 DOUGLAS STREET
(Opp. Mayfair)
385-5777 'til 9 p.m.

150 CARS FOR SALE

CORNELL "CHEVROLET COUNTRY"

70 FORD custom sedan, 8, automatic transmission. OUT PRICE $1795

69 VALIANT sedan. OUT PRICE $1595

69 PONTIAC sedan, V-8, automatic transmission, power steering. OUT PRICE $1095

68 PLYMOUTH sedan, V-8, automatic transmission. OUT PRICE $1395

68 FORD sedan, 6, automatic transmission. OUT PRICE $1595

68 CORTINA sedan, 4-speed. OUT PRICE $1195

68 OLDSMOBILE Delta 88, 4-door sedan. OUT PRICE $1995

67 PLYMOUTH Fury sedan. Slant 6 automatic. OUT PRICE $895

66 PONTIAC 2-door sedan, 6 standard transmission. OUT PRICE $695

65 VALIANT sedan, automatic transmission, radio. OUT PRICE $495

CORNELL CHEV-OLDS
3050 DOUGLAS STREET
(Opp. Mayfair)
385-5777—'til 9 p.m.

&

FRESH TRADES ON SALE
SAUNDERS & HITCHMAN USED CARS!

'68 AUSTIN STATION WAGON $1195
'63 CHEVY II STATION WAGON $695
'62 PONTIAC STATION WAGON $595
'68 AUSTIN 1100 4-door sedan, automatic $1295
'69 VAUXHALL VIVA Sedan, automatic $1295
'69 OLDSMOBILE CONVERTIBLE, S-model only 37,000 miles $2795
'66 FORD CUSTOM 4-door sedan $1095
'67 SUNBEAM 4-door sedan, automatic drive $895
'69 MERCURY MONTEGO 4-door sedan $2195
'67 TOYOTA CROWN sedan, SPECIAL $1195
'64 VAUXHALL VIVA 2-door $595
'69 SUPER "B" V8 automatic, power steering, power brakes, radio $2395 $2395

Many more at your TOYOTA Headquarters

SAUNDERS & HITCHMAN
2040 Cadboro Bay Rd. at Foul Bay Rd., Oak Bay
592-2471

&

RM RM RM RM RM RM

DISCOUNTED!

OUR LOWEST PRICE EVER!
BRAND NEW 1972 GREMLIN
$2293
FULL PRICE
6 CYLINDER! YOU'LL RECOGNIZE THE LITTLE BRAT ANYWHERE!
REG MIDGLEY'S AMERICAN MOTORS
736 CLOVERDALE AVE. 385-8756

RM RM RM RM RM RM

1968 DELTA 88, 4-DOOR SEDAN in good clean condition, mechanically good in every way, no trade. 386-9473.

1964 BEAUMONT; V8 STANdard; good condition; new motor, transmission, brakes, clutch, mags. $850. 385-1271.

1966 FORD WAGON AT ARTS CAR SALES

1964 PONTIAC $485 AT ARTS CAR SALES

1926 MODEL T COUPE, OPEN to offers, can be seen after 4, 9899 7th Street, Sidney, B.C.

1964 CHEV IMPALA 2-DOOR, mags, excellent interior, motor top shape. 384-7001.

'63 CORVAIR. $200. PHONE 652-1913.

1953 FORD, VERY GOOD CONDItion. $100. 642 Niagara, after 5.

1964 MERCURY MONTCLARE, asking $550. 478-2064.

'68 OLDS DELTA 88, BEAUTIFUL condition, full power. 479-2710.

150 CARS FOR SALE

METRO TOYOTA
SIDNEY DIVISION
656-4311

1972 DATSUN BANZAI, radial tires with U.S. Indy mags, tach, combination radio-tape deck, rally steering wheel.

1971 COROLLA. 2 door, 9,000 miles, 4-speed, Suntan Yellow.

1968 BEAUMONT, 2-door hardtop, V-8, automatic, steering, brakes, radio. Maroon in color.

1967 BUICK Skylark convertible. This is a premium unit.

1966 OLDS 442 convertible, excellent condition inside and out.

1968 COUGAR. V-8, automatic, steering and brakes, blue with vinyl roof. White interior. Low mileage. Very popular car.

1966 OLDS DELTA 88, 4-door hardtop, power steering, power brakes, radio. Drive it and you'll buy it.

1967 CHEVY II sedan, one owner, 35,000 miles, automatic with radio.

1965 MERCURY hardtop, V-8, automatic, power steering, power brakes.

1965 MORRIS 1100 sedan, good car with lots of economy.

1965 HILLMAN sedan, runs well. Tested.

1963 RAMBLER automatic, 4-door, radio, extra clean.

SAVE $ AT SIDNEY

METRO TOYOTA
SIDNEY DIVISION

REMEMBER
METRO TOYOTA
LTD.

624 Finlayson
386-3516, 386-3517

'64 RAMBLER V-8 STANDARD, 4-door sedan, trans. needs work. 652-1566.

MERCEDES BENZ 190D, 1965, good condition. $1750. Phone 592-0612.

1961 AUSTIN CAMBRIDGE WITH parts. Just been tested. $225. 479-1334.

'54 FORD AUTOMATIC GOOD condition. $250 or best offer. 652-1895.

1957 CHEV WAGON, V-8, EXcellent condition. $650 firm. 383-0809.

1968 EXECUTIVE DRIVEN Dodge 4-door Polara—low mileage—A-1 condition—$1750. 384-5604

'65 VALIANT SIGNET 2-DOOR hardtop, V-8 automatic. $1,000 or offers. 479-3496.

MUST BE SOLD. 1970 VOLKSwagen deluxe. 20,500 miles. Try your offer. 383-0595

1968 VOLKSWAGEN WINDOW van camper, new motor, excellent shape. $2600. 384-0306

1966 RENAULT 10, AUTOMATIC, radio, reclining seats, like new. 598-4454.

'64 BEAUMONT STATION wagon, automatic, 6, good condition. $695. 477-3855

1968 COUGAR XR7, VINYL TOP, low mileage, good condition. $2495. 478-5624.

'67 TRIUMPH HERALD NEEDS front-end work and tires for Gov't test. $35. 385-3040.

'56 FORD 2 DOOR GOOD CONdition, tested, $225. 384-0434 after 5.

1960 RAMBLER STATION wagon, $125. 385-6967.

151 FOREIGN IMPORT AND SPORTS CARS

MG MIDGET, 1971, ONLY 15,000 miles, like new. Has roll bar and Michelin steel belted tires. Asking $2195. Make an offer. Phone 656-3277.

1969 AUSTIN COOPER "S", 27,000 miles, mags, XAS Radials, Stebro and much more. Immaculate condition. Asking $2300. 383-4949.

'68 DATSUN 2000 5 SPEED, 150 hp, radial and snow tires, 47,000 miles, excellent condition. $1,700. Phone 477-6898.

COBRA-IZED 1958 MGA 300 H.P. Chev V-8, rebuilt drive train, new paint, interior, must sell. Offers. 479-1898.

1966 HEALEY 3000, EXCELLENT condition, low mileage. 382-6505 after 5. View at 2634 Graham, anytime.

SUMMER FUN
In a 1971 Fiat 850 Spider, as new. Financing can be arranged. $2,150 or best offer. 386-3649 or 382-3397.

'62 JAGUAR XKE COUPE, NEW interior, rebuilt engine, new clutch. Very fast. Asking $2,500. 382-4179.

"AMPHICAT"— WORLD'S NO. 1 all terrain vehicle. Excellent condition. "Desperation Sale". Make me an offer by Sunday. 656-6131.

1970 (E) TYPE JAGUAR, YELlow. Automatic. Immaculate condition. Only 22,000 miles. Bargain at $4995. Phone 385-0991, 477-4863.

1967 ROVER TC, 1 OWNER, very good condition. Asking $1850. Weekend and Monday. 592-4071.

1966 KARMAN GHIA, EXCELlent condition, radio, $1,250. 382-8111 After 6, 598-5777.

1969 TRIUMPH SPITFIRE, LOW mileage, new Pirelli radials, $1895.

'64 SPRITE, THREE TOPS, radio, $575 or trade for Beetle or small station wagon. 598-2324.

MARK VII JAGUAR, REBUILT engine, transmission and brakes. $750 or best offer. 382-8580.

'64 AUSTIN 1100, 4 SPEED, DISC brakes, very good condition. $425 or nearest offer. 592-2202.

151 FOREIGN IMPORT AND SPORTS CARS

'66 MG MIDGET, BLUE, NEW clutch, top condition, asking $1050. 1033 North Park. 384-0150.

1970 FIAT 850, EXCELLENT CONdition, must be seen, $1,600. 478-7543.

'69 TRIUMPH SPITFIRE, VERY good condition, 18,000 miles. Take over payments. 479-6435.

1962 VOLVO 544 SPORT, WILL take trade. 592-9246.

1927 CHANDLER, NEEDS LOTS of work. 477-2489.

1969 DATSUN 2000. MUST BE seen. 384-2598.

'62 MGA MARK II, GOOD CONDItion. 477-6502, 746-5605.

'62 MIDGET, GOOD CONDITION. New paint, $575. 385-6450, anytime.

'64 MGB, $850 OR TRADE FOR VW. 388-7856.

1968 TRIUMPH SPITFIRE. Offers. 656-2638.

'62 SUNBEAM ALPINE, GOOD condition, just tested, 388-6580.

154 TRUCKS AND BUSES

EMPRESS PONTIAC
BUICK
G.M.C.

THE TRUCK CENTRE

ONE OWNER
1970 Chev 3/4-ton camper Spl. Pick-up completely equipped with 350 V-8 engine, 3-speed, Auto. transmission, power steering, power brakes, power lock rear axle, heavy duty battery, heavy duty suspension with rear leaf springs. De luxe chrome Pkg. custom interior, gauges with tachometer, auxiliary battery, rear step bumper and 7.50x16 8-ply tires.

PLUS

A brand new 9½' Corda Lane Camper, featuring a propane-electric fridge, 3-burner stove, 12-110 volt wiring, stainless steel sink with water pump and tank. Extra heavy insulation. Buy this complete holiday special pkgs. for only $5695

—WE SELL TRUCKS
Drop in and see us
2524 Douglas at Bay
382-7121

NATIONAL
CHRYSLER-DODGE

"The Island's Dodge Truck Centre"

1972
DODGE VAN
fully equipped, slant 6 standard transmission.
LIST PRICE $3540
SAVE $$$ $347
NOW ONLY $3193

Building a mobile camper? Start with a DODGE MAXIVAN!

Several to choose from. Come in and look them over.

CALL Marshall Murray
NATIONAL
CHRYSLER — DODGE
DODGE TRUCKS
384-8174 819 Yates

METRO TOYOTA
SIDNEY DIVISION

1968 G.M.C. ½ ton

1968 INTERNATIONAL Travelall.

1965 CHEV ½ ton step side.

1964 FORD 1 ton, baby duals.

1962 INTERNATIONAL travelall.

One only 1968 V.W. TRAVELVAN, one owner, top condition.

One only 1964 V.W. 9 passenger bus.

SAVE $ AT SIDNEY

METRO TOYOTA
SIDNEY DIVISION
656-4311

'71 I.H. 1½-ton C and C with hoist $4650
'66 I.H. 4x4 Travelall, V-8 $1495
'71 I.H. 4-w.d., 6-man pickup, V-8 $4295
'65 INT. 3-ton, flat deck, V-8, 2-speed, radio. CITY TESTED and LICENSED $2495
INTERNATIONAL HARVESTER
517 Herald St. 388-5518

1970 GMC 1-TON C AND C ON duals, V-8, 4-speed.
1964 Chev. ½-ton panel
1964 Pontiac ambulance, fully equipped.
1966 Ford 700, single axle with 16' dump.
Also wide selection of pickups, ½ and ¾-tons.
George Eng Truck Sales
940 Hillside 385-3054

10% OFF NEW 4-WHEEL-DRIVE
1 only new Jeep wagoneer, 360 V-8 automatic, power steering, power brakes. Was $6400, sale price $5800. Also pickups, vans, used 4-w.d. in stock.
VICTORIA JEEP
Hillside at Rock Bay

SCHOOL BUS
'63 Merucury Ford, 36 passenger, new motor, good shape. Ideal for camper etc. Will accept compact automatic on trade. 656 Vanalman.

'64 FORD MERC 600 14' VAN rear and side loading. Excellent running condition. Available July 17. $1600 firm. 656-2587.

1971 FORD 250 PICKUP, POWER steering, power brakes, automatic transmission, $3,500. 112-338-5037 Courtenay.

WANTED; AROUND 1964 LONG box fleet side pickup, must be in good shape and reasonable. 382-4138.

'57 FORD ½-TON, HEAVY DUTY, 352 automatic, tested, 4 new split rims and tires. A-1 condition. $800 or offers. 479-3496.

1960 G.M.C. ½ TON PANEL good running condition. $375. 478-2924.

MUST SELL: 1964 FORD ½-TON pickup, 6 cylinder, 4-speed, custom cab, $575. 384-8864.

154 TRUCKS AND BUSES

"TRUCKTOWN"
Everything in Trucks
386-1711
On Bay St. Below Government

We have several Tandem dump trucks in stock from $2,000 to $7,000.

"HEAVIES"
'63 GMC, 3-ton hoist $1395
'65 International 3-ton $1695
'61 International 4-ton $1095
'58 International Tractor $1995
'57 Ford short log truck $ 995

"ONE TONS"
'67 Ford, big 6, 4-speed. Duals, aluminum box. Side doors. Only $2450
'64 Ford, V-8, 4-speed. Duals. Good motor. Flatdeck. Only $1595
'60 Chev., 6, 4-speed. Duals. Flatdeck. Good rubber. Only $1095
'60 Dodge, V-8, 4-speed. Duals. Flatdeck. Good motor. Only $895
'58 International, big 6, automatic. Very clean, baby duals, steel deck $795

"½ AND ¾-TON PICKUPS"
'70 Ford, V-8, 4-speed, ¾-ton pickup, long wide box. Only $2895
'70 GMC ¾-ton, 4-wheel drive. Warn hubs. Long box. Only $3295
'68 Ford ¾-ton pickup, V-8, 4-speed, custom cab, radio. Only $2195
'68 ¾-ton, 4-wheel drive. Long wide box, V-8, 4-speed. Only $2695
'67 International ½-ton, heavy duty pickup, 4-speed, V-8, very clean. Only $1895
'68 Chev., 6, 3-speed, pickup, long wide box. Very clean. Only $1995
'66 Ford, V-8, 3-speed, ½-ton pickup. Rebuilt motor, nice model. Only $1195
'66 GMC ½-ton pickup, V-8, 3-speed. Long wide box, clean unit. Only $1495
'66 Chev. ¾-ton cab and chassis, V-8, 4-speed. Make good camper. Only $1095
'56 Fargo ½-ton pickup. Long stepside. New paint. Only $395
'65 Dodge, 6, pickup, long box $1295

"MISC. CARS"
'69 Lincoln Sedan $3995
'67 Caddy Convert. $3195
'62 Buick 2-dr. hardtop $ 295
'67 Pontiac 9-passenger Stw. $ 995
'66 Pontiac, 6, auto. sedan $ 895

TRUCKTOWN—386-1711
2525 Bridge St. at Bay

1972 FORD 250 CAMPER SPEcial. 3200 miles, cost $5,100, sell $4,400. Also new 11' weekend camper, many extras, $2,700. 385-5335.

1965 GMC HANDYMAN CAMPER. Reverb 230 engine, sleeps 2. Stove, propane gridge. Reasonable price. $950. 450 Beta anytime.

2 FORMER TWEED LINE SIGHTseeing Ford buses. New canvas tops, run well, perfect for campers. 385-6222.

IHC R190 TANDEM DUMP, IHC R190 with 7-yd mixer, Michigan 2½ yd. loader. 658-5235 Trio Ready-Mix.

1960 GMC SHORT BOX PICKUP, needs repairs. First $250 takes. 479-6889.

10' ALUMINUM FURNITURE van. Island Furniture Mart. 656-3724 or 656-3390.

MUST SELL: '59 MERCURY, ½ ton pickup. Tested. Good shape. 382-1164.

'71 CHEV ½ TON PICKUP, 4 wheel drive, V-8 4 speed positraction. $3,400. 479-2296.

TRUCKTOWN 386-1711
Everything in Trucks
On Bay St. next to Moore Whittington Lumber yard.

BRAND NEW DATSUN ½-TON Pickup, fully equipped, $2555. McCALLUM MOTORS LTD. 1101 YATES ST. 386-6168

65 V.W. BUS, EXCELLENT CONdition, tested June '73 extras. $1600 or near offer. 652-2812.

1964 — 71 GMC, FORD BUSES. Blue bird and Superior bodies. 49 passenger. 112-531-4914.

65 GMC ½-TON PICK UP WITH camper, excellent condition. $1800. 652-2759 evenings.

1969 CHEV V-8 PICKUP AT ARTS CAR SALES

'68 FORD ½-TON, HEAVY DUTY suspension. $1895. 383-7376. After 5 p.m.

'59 VOLKSWAGEN BUS, OFFERS or trade for boat. 10131 Pleasant, Sidney.

1969 DATSUN PICKUP AT ARTS CAR SALES

1968 FORD ½-TON PICKUP, LW box, HD suspension, 37,000 miles. 479-5627.

1953 FORD PICKUP, GOOD CONdition, $450. 478-2141.

'53 DODGE PICKUP, TESTED. $750. 656-1606.

'68 MERC ½ TON PICKUP, $2100. 478-4280.

'62 GMC 1 TON WALK-IN VAN, new tires, best offer. 384-5589.

1957 GMC PANEL TRUCK, needs repairs, $120. 383-0724.

'69 FORD ½ TON PICK-UP, AUtomatic. 652-2514.

158 TIRES

D & D
TIRE TOWN

EXTRA SPECIAL
For the VOLKSWAGEN Owner
560-15 Tubeless
Blackwall $17.95
Whitewall $2.00 extra

"CHARGEX"
Or
"PAY DAY TERMS"

D & D
TIRE TOWN
1130 Blanshard St

BURNSIDE TIRE SALES LTD. 100-A Burnside Road East Phone 384-5923. Toyo Truck tires, order now. Special price, closes July 15 '72. Dealer for Toyo Radial for passenger car. Try us for price installed.

160 PARTS, ACCESSORIES

OUR NEW LOCATION
2150 Blanshard Street
Your Car's "Heart" is the BATTERY
For a Strong, Sure Start Every Time GET an "ACME"
LOWEST PRICES IN TOWN
Delivered and installed
FRANCIS BATTERY and TIRES LTD.
Retreading Specialists

FREE CUSTOM VOLKSWAGEN hardwood shift knob, value $5.95 with each Volkswagen extractor exhaust system priced at $35.95. Limited time offer. Immediate delivery. Write for free brochure on these and other Volkswagen goodies to Culver Dynamics, Box 4054 Station A, Victoria.

FOR FAST SERVICE ON RINGS, BEARINGS, GASKETS, exchange brake shoes, drum turning, pin fitting, valve seat machining.
CORDS PISTON RINGS
At 834 Johnson St. 383-0011

AUSTIN 850 MOTOR ASSEMBLY completely reconditioned with all new parts, less than 1500 miles. Also new voltage regulator and heater fan motor, four tires 520x10, two rims. Offers. 477-3260.

RADIATOR REPAIRS, FAST TOP quality repairs at Maurice's Auto Body, 427 Bela St. Phone 384-3121. Located behind the Burnside Pay and Save Gas Station.

58 CORVETTE, LESS ENGINE. Chey turbo-400, B and M valve body. G.T.O Standard set up, and 283 parts. Phone 479-3632 after 5:30.

WRECKING 1964 CANADIAN Pontiac station wagon, 283, automatic, some new parts. 384-2341, after 6 p.m., Sunday all day.

FULL WIDTH ROLL BAR FITS most pony cars, cheap. Also Mini 850 head, rebuilt with carb and manifold. 656-4644.

1958 EDSEL PACER, 2-DOOR hardtop, could be restored, offers. 1961 Corvair automatic, poor engine. $30. Haldin Motors. 384-6713.

WANTED: MODEL T PARTS 478-3805

WRECKED '64 DODGE DART. 477-1959.

160 PARTS, ACCESSORIES

331 CHRYSLER HEMI ENGINE, 4 tires, $150 value. Can be seen underground 1158 Yates.

'59 FORD PARTS CHEAP. REbuilt engine, transmission, good chrome, etc. 385-1194.

NEW 14" AND 15" CHEV AND Ford mag wheels. $28 each or will sell set of 4, $100. 385-5335.

WANTED '49 TO '58 FORD. WILL pay up to $200 for 2-door standard models. 383-5603.

WANTED—FRONT WINDSHIELD for 1959 Ford station wagon. Phone 388-6028, 385-0933.

MGB PARTS 477-6604

NEW PICKUP CANOPY FOR sale, $250. 478-5162.

'61 IMPALA 2-DOOR HARDTOP. Offers. 478-3439.

WANTED — TRANSMISSION cooler for station wagon. 479-4094.

162 AUTO REPAIRS, SERVICE AND TOWING

RADIATOR REPAIRS
Immediate Service
All Work Guaranteed
Pick Up and Delivery
Open Saturdays 9-1
Superior Auto Body Shop
386-3588

TRANSWILL AUTOMATIC TRANSmission specialists. 384-2651. Rebuilt auto transmissions from $69.95. Tune-ups from $11.95.

166 CARS AND TRUCKS WANTED

WANTED
$ $ $ for cash $ $ $
TOP DOLLARS FOR
"SPORTS CARS"
FOREIGN CARS—COMPACTS
"TRUCKS"
LOW MILEAGE DOMESTIC CARS
FULL CASH OR CASH FOR EQUITY.
DE PAPE MOTORS
384-8035
OR DRIVE TO 847 YATES ST.

Good, Clean
CARS AND TRUCKS
WANTED
Cash in 5 Minutes
— PLIMLEY —
1010 Yates St.

INSTANT CASH FOR Sports Cars and Imports
BRIAN HOLLEY MOTORS
3319 Douglas — 384-1161

McCALLUM MOTORS will pay top dollar for any make or model car or light duty truck—call today. It pays to take a look at Yates and Cook
McCALLUM MOTORS LTD. 386-6168

$300 CASH FOR BEST CLEAN, reliable transportation. Phone 388-6360.

CASH OR CONSIGN
AT ART'S CAR SALES

168 CAMPERS, TRAILERS AND MOTOR HOMES

SPECIAL SALE

1972 VANGUARD TRAILERS

1—ONLY 21' TANDEM self-contained, includes hitch installed, wiring, licence, and tax at ONLY $4775.10. YOU SAVE $700.

1—ONLY 13' with electric brakes, heater, hitch installed, licence, wiring and tax at ONLY $2043.67. YOU SAVE $250.

CAMPERS

1—ONLY 1972 VANGUARD 11' demonstrator with furnace, 3-way fridge, 4 jacks, extra propane tank, toilet compartment installed for ONLY $2531. YOU SAVE $300.

1—8'6" VANGUARD Telescopic with cabover, fridge, and furnace, very clean. $2295.

1—'71 SECURITY 8' with furnace, was $1795. NOW $1745.

1—'70 SECURITY 8', with oven. $1095.

1972 FORD VANGUARD COUNTRY CRUISER. See this winning combination van conversion.

EASY BANK TERMS

BUILD YOUR OWN
Camper, trailer, and van conversion. Parts, supplies and accessories, large stock at reasonable prices.

S. J. PEDEN LTD.
Open till 9 p.m. Thurs. and Fri.
2855 Quesnel St. 386-3464

EMPRESS PONTIAC
BUICK
G.M.C.

THE RECREATIONAL VEHICLE CENTRE

We must sell our present stock of CORDA-LANE Campers. These campers feature top quality materials and construction, propane-electric fridge, 12-110 volt electric system, 3-burner stove and the assurance of after-the-sale service that only a locally manufactured product gives you.

Your choice of any 9½' CORDA LANE for only $1995

WE SELL CAMPERS AND MOTOR HOMES
Drop in and See Us
2524 Douglas at Bay
382-7121

TIMBERLAND TRAVELLER IMPORT TRUCK CAMPERS
Full range of styles, colours and equipment available. Custom Building. Total C.S.A. 478-2597 or 2450 Millstream Rd.

11' PYRAMID CAMPER, FULLY equipped, propane fridge, large furnace, stove and oven. Separate toilet and holding tank. With jacks. Beautiful condition. 656-1748.

QUICK SALE, VERY NICE ARIStocrat Tandem 21' travel trailer, fully self-contained, asking $2750. Take car trade and terms. 477-2104.

18 FOOT GLENDETTE, 1966, new condition, sleeps 6, propane fridge, stove with oven, marine toilet, $2,150 or open to offers. 383-7351.

16' HOUSETRAILER, 4 JACKS, 2 propane tanks, 3-burner stove and furnace, 3 types of lighting. $900. 344 Old Island Hwy.

17X8 TANDEM FLATDECK trailer, used for hauling vintage cars, tractors, etc. Cost $900, sell $500. 385-5335.

1972 FORD 250 CAMPER SPEcial, 3200 miles, cost $5,100, sell $4,400. Also new 11' weekend camper, many extras, $2,700. 385-5335.

HEILITE TENT TRAILER, EXcellent condition, $500. Phone 598-4382.

1969 WOODS TENT TRAILER, covers and mattresses. $300. 386-3659.

9½' VANGUARD CAMPER, EXcellent condition, furnace, sleeps 4. $1650. 477-4191.

1971 GLENDALE MOTOR HOME, like new, fully equipped, many extras, sleeps 6. $12,500. 658-8468.

1971 V.W. CAMPER (WESTPHAlia) like new, low mileage. $3,985 Phone 248-6633 Nanoose evenings.

168 CAMPERS, TRAILERS AND MOTOR HOMES

BOLER 1399

THE 850 LB. TRAILER for SMALL CAR OWNERS that sleeps 4 and has proven its rability on trips from Victoria to Mexico, California, the Maritimes and Newfoundland. The price of $1865 includes spare wheel, propane tank, 12V and 110V lighting. FULLY CSA APPROVED.

Before you buy any trailer at any price see our lineup of CSA certified TERRYS, SCAMPERS as well as STARCRAFT and SPORTSCRAFT HARD TOPS.

IF YOU'RE LOOKING FOR A MOTOR HOME YOU OWE IT TO YOURSELF TO SEE THE MAGNIFICENT SCAMPER MODEL 2100.

"SPECIALS"
Factory Built UTILITY TRAILER Tilt Boom $145
13' SHASTA compact Like new $1795
16' GALAXIE 4 STARCRAFT Tent trailer, stove, ice box, thermo heater and Hyd brakes $2395

PURVIS FLACK TRAILER SALES LTD.
1915 QUADRA ACROSS FROM THE CURLING RINK
Phone 388-9188
Service Dept. 382-4611
OPEN SUNDAYS, Noon-5:30 p.m.
Easy Terms — Trades Welcome.

—VICTORIA'S—
—EXCLUSIVE DEALER—
For
—VANGUARD COUNTRY CRUISER
—BOISE CASCADE MINI-LINER
—BOISE CASCADE HI-LINER
"TOPS IN THEIR FIELD"
CORNELL CHEV-OLDS
385-5777 3050 Douglas
"YOUR MOTOR HOME CENTRE"

DOGWOOD TRAILER SALES
CAMPERS
New 11' RAN DELL $2880
1970 ARISTOCRAT shower model $2750
1967 10½' SECURITY $1890
1968 8½' SECURITY $1100
PARTS — PROPANE RENTALS
RANDELL TRAILERS AND CAMPERS. 478-6841
Highway 1 and Millstream Rd.

SUPER MARKET
Over 30 models of tent trailers on view. Special $50 allowance for Island residents when purchased at Impala Camping Village, 1070 Cambie Road, Richmond. See the Fabulous Cabana Motor Home. We'll be in Sidney soon.

MOTOR HOMES AND TRAILERS
Good selection of new and used at realistic prices
JACKSON'S GOLDSTREAM ESTATES
974 Goldstream Ave. (IA) Langford
"Experienced Motor Homers"

PRIVATE SALE — 1972 21' trailer, fully equipped, only used 2 months. Tandem axles, electric brakes, separate toilet, shower; many many extras. Must sell; Bargain for cash — $3600 firm. 652-3556.

WANTED: LATE MODEL APproximately 17' travel trailer as part down payment on 8-room basement city home (has large mortgage that may be assumed). Days, 382-4312 — nights, 477-4867.

McCALLUM MOTORS LTD. Buccaneer campers for Datsun, Toyota, and Mazda trucks. Priced from only $1,195. It pays to look at Yates and Cook. McCALLUM MOTORS LTD., 386-6168.

1959 VOLKSWAGEN CAMPER. Rigged for camping. New motor, brakes, generator and battery. Raised roof. $995. 1724 Hollywood Cres. 382-1556.

1966 TRAVELAIRE TRAILER, good condition. Stove, oven, toilet, propane frig and heater. Sleeps 5. $1950 or offers. Call 592-9227 after 5.

WINNEBAGOS FROM 18' TO 28', 11 MODELS to choose from
VICTORIA MOTOR HOME SALES LTD.
2936 Douglas 385-2332

NEW!! NEW!! NEW!!
RUSTLER CAMPERS
MORRIS TRAILERS AND CAMPERS
2936 Douglas at Burnside 385-2332

NOTICE TO ALL CAMPER OWNers. OAK BAY TEXACO stocks tire mounts and bumpers, auxiliary gas tanks, at 1990 Oak Bay Ave., 598-3411.

8½' Vanguard cab over camper, fibreglass roof, 3-way fridge, furnace, twin tanks, sleeps 4-6. 656-4357.

8-FT. WHITE ALUMINUM CABover camper, fully wired, insulated panelled. Needs some finishing inside. $425 sacrifice. 388-4990.

'71 VOLKSWAGEN WESTFALIA camper. Perfect condition, only 6,000 miles, radio, underseal $4,300. 477-6137.

1958 STEP VAN, CONVERTED TO camper, tested, radio, new rubber including boat and motor. Bargain $1100. 382-8670.

WATERFRONT TRAILER SPACE 25'x40' plus modern cottage, sewer, on road at Cowichan Bay $8,500 full price. 384-4377.

'68 16' KUSTOM KOACH, fridge, stove, oven, furnace, sleeps 6. $1,495 or best offer. 656-4500 after 5 p.m.

CORDA LANE CAMPERS
Full range of sizes — Total C.S.A.
478-2461 894 Goldstream Ave.

OKANAGAN CAMPER BUBBLE, top model suitable for import pickups. Horwood Mazda. 385-1451.

PETE'S TENT AND AWNING
8' by 10' trailer awning with spring loaded poles $99. 383-8959.

8' CAB-OVER ALASKAN camper, $950 includes jacks. 385-4520.

8' OVERHEAD CAMPER WITH jacks, front dinette. $895 or offers. 656-1873.

1959 G.M.C. MOTOR HOME FULly equipped, government approved. $3,995 or best offer. 385-6126.

SMALL RAISE-UP CHASSIS mount camper, sink, ice box, lights. $125. 583 Agnes St. 479-6912.

8' BLUE AND WHITE ALUMInum camper, stove, icebox, sink. $450. 478-6195.

21-FT. KENSKILL TRAILER, fully equipped for travel or permanent living. Phone 384-2469.

1965 CHEV VAN-CAMPER, sleeps two adults, two children. $950. 386-7256.

22' 1967 AIRSTREAM SAFARI, 1st class condition, $5,550. 479-1446 or 477-2539.

1969 ECONOLINE MINI-HOME, interior teak by Mastercraftsman. See this for quality. 598-2396.

15' TERRY, ELECTRIC BRAKES, propane oven and range, equalizer hitch, nice condition. $975. 385-7820.

ARISTOCRAT, LIL LOAFER, 13' travel trailer. Stove-oven, ice box, sleeps five. $895. 592-9426.

3-BED TENT TRAILER FOR rent, $25 a week. 592-4353.

1966 14' CORSAIR, ELECTRIC brakes, equalizer hitch. 386-7004.

PIONEER TENT TRAILER, tested. 479-1253.

1965 TRAVEL, 15½', SLEEPS SIX. $1,000. 3988 Cedarwood. After 6:00.

CAMPER, $500. 479-6786 AFTERnoons. 1506-A Charlton Crescent.

1971 KAPLUN HARDTOP TENT trailer, sleeps 6, $525. 388-5062.

8½' CAMPER, $1,295 OR CLOSEST offer. 383-6774.

1969 EMPRESS MOTOR HOME. 22', 656-4395.

8' CAMPER-STOVE, SINK, fridge. Propane. $500. 479-8786.

'67 VOLKSWAGEN FACTORY made camper; 1026 Pemberton.

BOX TRAILERS—ALL SIZES
Al's, 214 Dundas 383-8203

168 CAMPERS, TRAILERS AND MOTOR HOMES

LAYTON
SEAGULL
SPRITE

CHECK THESE FOR PRICE For Our WEEK-N-DER CAMPERS

11' WEEK-N-DER CAMPER 3-burner stove, oven, shower, toilet, large 2-way fridge, furnace. ONLY $3398

10' WEEK-N-DER CAMPER Fully self-contained, plus furnace and large fridge. ONLY $2995

WE ALSO HAVE 8' MODELS For As LOW AS $1695

DIV. OF DOMINION MOTORS 1812 Douglas 385-5012

COASTLINE TRAILER CENTRE
642 Burnside Road 388-6021
OPEN 9-9 WEEKDAYS
SUNDAY'S 1-5 P.M.
PROWLER
NOMAD
KUSTOM KOACH
TRAVELAIRE
TRILLIUM
YOUR BEST BUY at ANY PRICE

FENNELL'S TRAILER SUPPLIES
Parts — Propane — Repairs
GALAXIE CAMPERS
SPORTSMAN CANOPIES
9 a.m.-8 p.m., Mon.-Thurs.
Open 7 days a week
6459 Pat Bay Hwy. 652-2511

OLDER TYPE 16 FT. GLENDALE travel trailer, with current license and inspection sticker. $875 or offer. Can be seen at Texaco station corner of Bay and Government St. Phone 383-9413, anytime.

1968 VOLKESWAGEN CAMPER. Immaculate condition. Ice box, water tank, wood grain panelling, curtains and side canopy. Inspection certificate valid until May '73. View, 1188 Roslyn Rd., Oak Bay.

1971 14' HOLIDAIRE TRAVEL trailer, sleeps 4, 3 burner stove with oven, gas electric fridge, furnace, toilet and many extras. Used 6 months. $2550. Firm. 598-5049.

FOR SALE: TENT TRAILER, sleeps 6, $475. Included also Coleman lamp, portable toilet, spare wheel, kitchen attachment. 479-3436.

14' TRAVEL TRAILER. GLENDALE. Sleeps 6. 3-burner stove, ice box, brakes. Easy towing for small cars. Excellent condition. 478-7356.

16' 1963 KENSKILL TRAVEL trailer, fridge, furnace and toilet, A-1 condition, $1455. 642-5515 after 6.

1971 20 FT. TRAVELAIRE TRAILer on tandem, sleeps 6, completely self-contained, as new. Priced at $3550. May be seen at 2251 Neil St.

1968 GMC PICKUP. WITH CANopy top and built-in bunk and storage. Equipped for trailer towing. Top condition. $1750. 656-2401.

CANOPY FOR DATSUN TRUCK $350, cartop carriers with box $10. 478-3972.

19' TRAVELAIR TRAILER. IMmaculate condition. 385-1593, 383-8825.

HOMEMADE HARDTOP WINDup tent trailer, sleeps 6, good condition. $325. 477-1056.

13' ESTA-VILLA TRAVEL trailer. Completely self-contained. $1095. 478-5462 after 1:00 p.m.

FOR RENT — HARDTOP TENT trailer. July 28-4, August 11-25. $30 week. 592-1958.

LEVEL ALL TRAILER HITCH. Kelsey-Hayes brake control, trailer jacks. 388-4953.

NOMAD FIBREGLASS TENT trailer and 9½' boat combination. 3588 Richmond Rd.

1962 SHASTA. SLEEPS 6. IN good condition. $950. 477-2529.

8½ FT. CABOVER VANGUARD camper, like new. 478-4812.

HARDTOP TENT TRAILERS FOR rent. $40 per week. 386-7495.

16' GENERAL TRAILER. $825. 479-7726.

RENT 10½' CAMPER. $45 WEEK. 382-6336.

169 MOBILE HOMES AND PARKS

DE PAPE MOTORS
1971 FORD MOTORHOME
23 ft. dual rear wheels, 156 in. wheel base, 390-V8 engine, power steering, power brakes, automatic transmission. Nonomatic flush toilet, 16,000 B.T.U. furnace, stove and oven, 3 way fridge, demand water system, radio, stereo deck, extremely spacious and well laid out. Only 4,000 miles. Cost new $14,000.
SPECIAL $9,950
REMEMBER IF YOU BUY BEFORE SEEING US YOU MAY HAVE PAID TOO MUCH
DE PAPE MOTORS LTD.
847 YATES 384-8035

WAGON TRAIN ESTATES LTD.
2524 Douglas St. 386-3291
2500 Florence Lake Rd. 478-1796

12x60 AMBASSADOR, white and gold, with brick front. A truly deluxe 2 Br. home. Gold shag rug throughout. Deluxe Furniture, dinette, fireplace, Galley Kitchen-All electric. Utility with washer and dryer. Large Master BR. w. built-in dresser and vanity. Bathroom w. corner tub and shower doors. Another "MUST" to see.

Sat. Sunday 1-5 p.m. open House at "Hidden Valley" 2500 Florence Lake Rd. Spaces, financing available, also several used homes.

WOODLAND PARK LANGFORD
Double width 2 bedroom mobile home, 1½ years old, excellent condition, fireplace in living rm, large storage closets, paved dr., fully landscaped. Try your offer on $12,900.
G. WILLISCROFT K. ROBINSON 386-1341
A. E. LEPAGE BOULTBEE SWEET LTD. HILLSIDE SHOPPING CENTRE

GLENKEY MOBILE HOMES LTD.
"Your key to better living"
2705 Douglas St. at Hillside
385-2491 385-2492

UNFURNISHED 2-BEDROOM 62'x12' 1971 Diplomat mobile home with storage shed and oil tank; oil fired forced hot air; all electric 100 amp service; G.E. range; Moffatt 2-door fridge, reverse aisle; raised living room; large master bedroom; imitation fireplace; set up for washer and dryer; wall-to-wall carpets. $9300. 478-1751 or 477-1262.

GOLDSTREAM MOBILE HOMES LTD.
COMMODORE — ATCO HOMES MODULINE
2885 Trans-Canada Hwy. 478-1751

CANADA'S LARGEST AND MOST experienced movers of mobile homes and travel trailers. Call Ben Schmidy, 245-4421, National Trailer Convoy of Canada Ltd. Fully insured and licensed throughout Canada and U.S.A.

8X35 TRAILER $3000 OR BEST offer. 478-7585, No. 20, 334 Goldstream.

MUST SELL 12X55 GENERAL ON family park. 478-2838.

169 MOBILE HOMES AND PARKS

TRIANGLE HOMES LTD.
MARINER
NHA and VLA approved 3-bdrm. home, Imperial cabinets in dining room and kitchen, harvest gold appliances, formed counter tops, Armstrong cushion flooring and shag carpets. Spacious bath with tiled shower area and glass sliding doors. Drywall ceilings, birch panelling, double sliding windows, 2x4 construction throughout.
USED MOBILE HOMES ALL C.S.A. APPROVED
SPACEMASTER 10x45, 2-bdrm. front end kitchen, Colonial furniture, immaculate condition.
GENERAL 10x41, 1-bdrm. front end kitchen, hide-a-bed, carpet in living room and bedroom.
COLUMBIA 12x45 one-bedrm. set up in new park on corner lot.
GENERAL 12x55, 2 or 3 bedrm. de luxe appliances, large windows, built-in vanities.
Open for viewing and offers.
All our homes are Canadian built and have total certification.
2435 TRANS-CANADA HWY. 478-1774
OPEN 7 DAYS A WEEK FOR CUSTOMER CONVENIENCE

BOB'S TRAILERS
Aristocrat Approved Mini Homes Travel Trailers and Campers
See why ARISTOCRAT leads in style, quality and finish at a price that is fair to all.
All Trade-Ins On Special TO CLEAR
MARLETTE FOUR SEASONS PARKWOOD
Mobile Homes—Single and Double
Spaces for all our homes
EAZLIFT HITCHES INSTALLED
386-3623 478-4979

17 THETIS LAKE TRAILER park. 1970 Glendale mobile home, 2 bedrooms, storage, view terrace, extras. $6500. Terms. Brian 388-1184, 478-7007.

12X64 MOBILE HOME, 2-BEDrooms with utility room and tip out. Set up on private lot. $8,995. 598-5563.

WELLS O' WEARY TRAILER Lodge, waterfront, 5 miles west of Sooke on West Coast Rd., 385-3674, 642-5465.

MOBILE HOME, BEAUTIFUL condition. Includes range, washer and dryer. Size 22x44, $13,500. W. R. Bentley, 385-5911.

FORCED TO SELL 35' MOBILE home. Well insulated, auxiliary power for lights. $2,000. 382-1078 after 5.

TOTE-EM TRAILER SALES
478-1041 Days 384-8791 nights

10'X55' MOBILE HOMES, EXcellent shape can be seen at any time, furnished or not. 478-7562.

ONE VACANCY SOOKE TRAILer Park, $30. 7021 Grant Rd. 478-6301.

178 SUMMER RESORTS

CABIN — SLEEPS 4-6, ½ ACRE, lakefront, Upper Campbell Lake, 2 miles east of Strathcona Park Lodge. Very private. Running water, propane stove. Rent $100 per week or $350 per month. Available now! Write Dr. A. Nerenberg, Box 404 Campbell River or call 604-923-5672.

NORTH GALIANO ISLAND. Cabin on beach. All found. Still a few vacancies. $70 Weekly. 112-539-2152. Mrs. Halling R. R. No 2, Galiano, B.C.

ON COWICHAN LAKE. RUSTIC cottage by weekend, week or month. Private beach, swimming wharf. 749-3578.

CABIN SITE, 1 ACRE, CHOICE of lakes with Chilcotin Outdoor Leisure Life Membership, transportation included. 383-2390.

HUNTERS' HOLIDAY RANCH, riding for all ages, quiet horses and ponies. 479-2092.

COWICHAN LAKE, COTTAGE ON beach plus boat. $75 week. 385-7337.

COWICHAN RIVER. 2-BEDROOM cottage, fireplace, very secluded, $50 a week. 477-8854.

FOR RENT: FURNISHED SHAWnigan Lake home, patio, wharf — 2½ acres, $125 weekly. 479-4566.

HORNBY ISLAND, WHALING Station Bay. 1 room cabin, $35 weekly. 479-4566 weekdays.

3-BEDROOM LAKESIDE CABIN. Sooke area. $40 a week. 382-7443.

181 TOURIST ACCOMMODATION

NEW DELUXE WATERFRONT accommodation, Long Harbour, Salt Spring Island. Private float, all facilities. 537-2308.

MODERN STUDIO TYPE UNIT everything supplied. Close in, covered parking. Michelangelo, 1158 Yates. 386-2812.

TWO SLEEPING ROOMS WITH kitchen privileges. 1530 Stockton Crescent, off Shelbourne Street. $20 a week. 477-6745.

LARGE DOUBLE WITH EN suite, also large twin bedroom. 656-4667.

MODERN CABIN ON COWICHAN River. $70 weekly. Phone 388-6966, 652-2010.

185 CONVALESCENT AND REST HOMES

PRIVATE, SEMI-PRIVATE, bright sunny rooms available for senior citizens. Reasonable rates. Excellent meals, home-care. Come and see us or phone 383-1352, 3136 Quadra.

AUGUST 1. NICE LARGE PRIvate front room, first floor, for gentleman or lady. 1Oak Bay rest home. Good care in homely atmosphere. 598-3021.

LOVELY HOME FAIRFIELD district, vacancy for a lady. Bell tray and intercom service, 24 hrs. personalized care, main floor. 386-8181.

KINDLY CARE, NOURISHING meal, congenial atmosphere, reasonable rates. Licensed 8 guest home. 386-6613.

LOVELY ROOM IN SMALL guest house. Close to sea and park. Excellent meals and home atmosphere. 385-4632.

SEMI-PRIVATE FOR ELDERLY active gentleman. Win-Bran Rest Home where guests are part of the family. 383-7422.

LOVING CARE FOR MOTHER or Father. Call Mrs. Mack, 383-9315. Fairfield Rest Home

CHARMING ACCOMMODATION, ladies, no stairs, nutritious meals, kindly attention. 384-0693.

OAK BAY, VACANCY IN SMALL rest home, lady or gentleman. 598-4423.

190 ROOM AND BOARD

OAK BAY GUEST HOUSE HOTEL
1052 NEWPORT
Famed for retired citizens making it their happy home. Where good food and comfort is understood in a beautiful location amid a lovely garden. On bus stop, near Marina, golf course, and drugstore post office. Rare vacancy single or double with bath available July 17. 598-4330 or 598-3812.

THE GLENSHIEL HOTEL offers full hotel services to retired guests. Reasonable rates include 3 excellent meals, afternoon tea, elevator and TV lounge. Close to downtown and Beacon Hill Park. 383-4164

VACANCY IN GUEST HOUSE, for the retired lady or gentleman. 383-7797.

PRIVATE ROOM OR BOARD, good food, central, TV. Pensioners welcome. 385-3547.

EXCELLENT ROOM AND board, deluxe home. Sharing. 3560 Cedar Hill Rd.

GOOD BOARD AND ROOM 592-4150

190 ROOM AND BOARD

NICE ROOM. PRIVATE ENtrance, good board. $90 month. 383-8406.

191 ROOM AND BOARD WANTED

RETIRED MALE, ACTIVE, REquires room and board with small family. Oak Bay-Rockland. Victoria Press, Box 187.

PENSIONER WANTS ROOM AND board. Phone 384-2574.

193 ROOMS TO RENT

FURNISHED
737 Vancouver Street
$40
Men Only
P. R. BROWN and SONS LTD.
762 Fort Street 385-3435

TWO LARGE ROOMS WITH bath. Private entrance. Furnished or unfurnished. Rockland area. Ideal for 2 persons. With or without meals. $110 without meals. Available now. 383-2577 between 10-12 noon.

HARRIS GREEN APT. Clean rooms. $18 a week and up. Parking, kitchen facilities, laundry. Right downtown at 921 Pandora. 386-9083.

ROOMS, SINGLE $4 UP. Breakfast available. Roccabella Guest House 777 Blanshard 385-9038

QUIET HOME NEAR QUEEN Victoria Hospital, kitchen privileges, no drinking, men only. 383-6506.

FURNISHED ROOM AND PARtial board, full house facilities. Close to town. Older woman preferred. $60 per month. 382-6886.

OXFORD HOTEL 777 FORT Low priced downtown housekeeping rooms — weekly, monthly. 384-5751.

LARGE FURNISHED BEDSITting room. Private bathroom and entrance. For 1 or 2 persons. $90 monthly. Phone 592-3574 after 6.

NEW ENGLAND HOTEL. QUIET, clean rooms. Downtown. Reasonable rates. 1312 Gov't St., 382-1825.

SLEEPING ROOM, HIGH Quadra, working gentleman, separate entrance. 479-7043.

NEAR UVIC, BUSES, SHOPPING centre, private entrance. TV lounge, kitchen, laundry. 592-7989.

SMALL, PANELLED, TASTEFULly furnished. $56. 1303 Gladstone. 382-6728.

JAMES BAY. YOUNG PEOPLE to share house, $75. 383-2622 or 384-3961.

CLEAN SLEEPING ROOM, working man only, $12 per week. 383-7919.

NICE CLEAN SLEEPING ROOM, walking distance, $30. 383-9475.

GIRL TO SHARE 3-BEDROOM apartment, $60. 382-4576.

194 ROOMS WANTED

LADY WANTS SLEEPING ROOM. Month of August. Burnside-Marigold district. Phone 385-1751 mornings.

197 HOUSEKEEPING ROOMS TO RENT

RITZ HOTEL
Convenient downtown location
Elevator service — cablevision
Daily, weekly or monthly rates
710 Fort St. 383-1021

NEAR BEACON HILL PARK AND ocean. Luxuriously furnished, recently renovated, housekeeping room. Private electric kitchen facilities. $78. 598-3245.

239 TOLCROSS, NEAR BUSES and stores on Burnside, 2 rooms furnished, cooking facilities and fridge, share bath, utilities included. $60. 656-3060.

FOR LADY OR COUPLE, BEDsitting room and kitchenette, furnished if necessary, gas range, frig. $84. 1413 Fernwood, 383-0724, 383-8828.

AVAILABLE AUGUST 1. LARGE clean housekeeping room on main floor. Close to Cook and Fairfield. Ladies only. 386-8647.

1139 BURDETT. NICELY FURnished spacious units. Convenient quiet location. All utilities. $85 - $90. 384-6019 after 3.

FOR LADIES: 2-ROOM FURnished with kitchen, $100; 1 room $65 and $50. Share bath. 560 John Street.

COMFORTABLE SELF-CONtained $55 monthly. Cheerful $50, both Fernwood Pandora area. 384-6717.

NICE ROOM, KITCHEN FACILIties, $45 monthly. 930 Russell St. (off Craigflower) 383-6195.

QUIET BUSINESS GIRLS OR students to share large apartment. $60. 385-4520.

SUNNY SINGLE ROOM, OAK Bay. Kitchen facilities. Phone 598-3266.

FAIRFIELD, CLEAN, BRIGHT room for young person, $55. 385-0850.

FURNISHED HOUSEKEEPING room. Mature person. On quiet street. 382-5725.

FURNISHED HOUSEKEEPING rooms, close in for quiet gentlemen. $40 and $50. 382-4946.

$55 MONTH. CLEAN FURNISHED room, automatic heat, working person. 383-6675.

FAIRFIELD. FURNISHED room, kitchenette, near bus, working person, $55. 383-2085.

CLEAN LARGE HOUSEKEEPING room, downtown, for elderly person. $65 monthly. 384-3054.

CLOSE TO DOWNTOWN. QUIET and clean. Fridge, sink, suit 1 person. 383-1277.

1 AND 2 ROOMS, COLOUR TV, and cablevision, utilities included, $55. 386-9309.

$38. SMALL FURNISHED HOUSEkeeping. St. Helen's. 828 Courtney St. 383-8437.

FOR LADIES. NEAR BUS. stores. 216 Moss Street. Phone 652-3207.

23 MENZIES. CLEAN FURnished room for men, all utilities. $17 weekly, $55 monthly.

TWO ROOM HOUSEKEEPING suite, fully furnished. 1115 Princess St.

NICELY FURNISHED HOUSEkeeping room, $60 month. 2315 Wark Street.

CLEAN, OWN KITCHEN AND sink, all found. 1007 Johnson.

$28 — LADY PENSIONER ONLY. 1118 Quadra Street. 592-6470.

LARGE ROOM, OLDER MAN, only $40. 383-0552.

½ BLOCK FROM JUBILEE. MEN only. $40 month. 382-0408.

BASEMENT ROOM, MEN ONLY $45. 384-8692 after 5.

$55-$60. FURNISHED. CLOSE TO town. 382-7536.

QUIET PERSON — ROOM WITH fridge and sink, $45. 384-5485.

200 APARTMENTS TO RENT UNFURNISHED

EL CAMINO APTS.
1530 BELCHER AVE.
1-Bedroom suite, $130-$136. De luxe suites with avocado appliances, wall-to-wall, drapes, balconies, cable TV, elevator, covered parking. Close to Jubilee Hospital, shopping, bus stops, postal station. 5 minutes to city centre. Resident Manager, 386-3784.

ROYAL REEF APARTMENTS
640 DALLAS ROAD
1 Bedroom apartment, $145
Bachelor suite, $115
Cablevision and sauna
477-2411 or 477-2853

NE[illegible]ADEN, LARGE 2-BEDro[illegible] with electric fridge and ran[illegible]vision and heat included, [illegible]onthly. Married couple with [illegible] child preferred. Phone 386-49[illegible]

AUGUST 1ST, LARGE 1-BEDroom apartment, in conversioned Rockland Area, prefer young working, married couple, $125. 384-6760.

BACHELOR BASEMENT SUITE, suit working man or woman, Central Park area, 382-4565.

TIDELINE APARTMENTS
1470 Dallas Rd.
Resident Manager, 382-5851

ESQUIMALT, LARGE 2-ROOM suite, all utilities, suit mature lady, $60. 383-0645.

AVAILABLE AUGUST 1ST. SELF contained 1 bedroom suite, $105. 383-5392.

200 APARTMENTS TO RENT UNFURNISHED

T H E S E A G A T E
H E S E A G A T
THE SEAGATE
707 ESQUIMALT ROAD
ON VICTORIA'S HARBOR WATERFRONT WITH VIEWS OF HARBOR, OCEAN, AND OLYMPIC MOUNTAINS
WITH VERY LARGE INDOOR HEATED SWIMMING POOL AND HYDROTHERAPY POOL
WITH RECREATIONAL FACILITIES BEYOND COMPARISON ON VANCOUVER ISLAND
A FULL SCALE HEALTH SPA WITH PROFESSIONAL STAFF
WITH LANDSCAPED GROUNDS AND A LARGE WATERFRONT COURT YARD
ALL PARKING IS INDOORS AND OUT OF SIGHT
ALL SUITES HAVE LUXURIOUS LONG SHAG CARPETING THROUGHOUT
EARLY VIEWERS HAVE FIRST CHOICE FOR WATERFRONT AND VIEW SUITES
ADULTS ONLY
NO PETS
REASONABLE RENTAL RATES
ONE BEDROOM SUITES $139 - $160
TWO BEDROOM SUITES $180 - $195
FOR RENTAL INFORMATION PHONE RESIDENT MANAGER, 383-1731
OFFICE 388-6100
Diamond Developments Ltd.

FAIRVIEW MANOR
505 TRUTCH
One-bedroom suite from $145
One 2-bedroom at $161
Close to bus and shopping. Free laundry and cablevision. Controlled entrance. Available August 1st.
Contact Res. Managers
Mr. and Mrs. Bayliss — 388-5885

CASA DEL GRANDE
1555 RICHMOND
One 1-bedroom, $123
Available immediately

CASA DEL MAR
1625 RICHMOND
One 1-bedroom, $138
Superior Spanish styling combined with all modern conveniences, make these blocks RIGHT FOR YOU.
Call Resident managers, 385-4250

CASA DEL RIO
1535 JUBILEE
1 bdrm. available imm. $132
Located on quiet street, this unit has wall-to-wall carpet and all modern conveniences. Close to shopping centre, hospital and bus service.
Call Res. Managers — 388-4574
BUILDERS AND DEVELOPERS

GREENLEAVES APTS.
2523 WARK ST.
You must see these bachelor suites renting at $110 and one bedrooms at $125 per month. New building with heat, w-w carpeting, cablevision included. Quiet location. Resident Manager. Sorry no pets.
BROWN BROS. ON BLANSHARD
385-8771 anytime!

CHERRY BLOSSOM COURT
310 ST. JAMES STREET
Popular modern block on corner overlooking park and sea. On busline and close to shopping centre.
$129 — 1-BEDROOM SUITE
Phone 382-4546
OR
P. R. BROWN and SONS LIMITED
762 Fort Street 385-3435

WHY HUNT?
JUST CALL
STERLING RENTAL AGENCY
383-7171
NO FEE TO TENANT

ON THE OCEAN
VICTORIA'S QUIETEST BLOCK
LARGE PATIOS
1-Bedroom $145
2-Bedroom $175
DUNSMUIR HOUSE
(off Esquimalt Rd.)
831 Dunsmuir Rd. 388-4943

CHRISTIE POINT APTS.
All view suites, 15½ acre estate surroundings, boat dock, hobby room, pool and playgrounds. Family and adult only areas. Must see: 2-3-bedroom suites.
385-0644 NO PETS

LARGE LIVING ROOM, dinette, kitchen, bathroom, in modern block, near Queen Victoria Hospital. Cablevision, laundry room, 2 bedrooms, $140. 1 bedroom, $120. Adults. 386-2385.

PARK ROYAL MANOR
1060 PAKINGTON
Located near shopping and Beacon Hill Park. 1-bedroom, $132-$140. Royal Trust Co., 388-4311.

SEARS AREA
1 BR $125. Heat, Hot Water and cable included. Manager 384-3299 or Western Homes Ltd. 382-9513.

NEAR CENTRAL PARK, NICE 1 bedroom suite, separate entrance, electric range, fridge, utilities. $105. 382-4946; 383-8762.

ROSEHILL MANOR
1 bedroom, $115. Wall-to-wall, cablevision, available July 1, 904 Hillside. 386-3048.

1-BEDROOM APARTMENT IN Oak Bay, elevator, cablevision, free laundry, $130, August 1st. 592-0255.

GORGE VALE APARTMENTS, 1180 Colville, 383-3139. Large deluxe 3-bedroom suite, 1½ baths, built-in china cabinet. Adults. $158.

1-BEDROOM, $135, QUIET building, wall-to-wall carpet, free laundry, Wycliffe Apartments, 1510 Jubilee Avenue, 592-2218.

GARDENER'S DREAM: Quiet, no pets, no children. Private garden patio, beautiful setting, owner managed. 1030 Linden Ave.

THE CORONA
1-bedroom suites from $115 382-0248.

PANDORA 1140, 1-BEDROOM apartment, first floor, $110. 384-3861, or 383-4919.

NEAR NADEN, 2-BEDROOM suite, August 1st, $135. 382-5811.

200 APARTMENTS TO RENT UNFURNISHED

CHARTER HOUSE
435 Michigan
384-8923

REGENT TOWERS
415 Michigan
383-6216
AVAILABLE
—Bachelors
—1-bedrooms
—2-bedrooms
—Swimming pool
—Covered parking
—Cablevision
—Located in spacious well-kept grounds
—Pleasant stroll to downtown
—Choice ocean view
All Rental Enquiries Welcome
Managed by NORTH WEST TRUST
386-3534

TUDOR ESTATES LTD.
2030 Douglas St.
THE RICHELIEU
3187 Shelbourne St
Phone 592-0554
1-Bedroom from $127
2-Bedroom from $166
Corner suites also available.
THE FONTAINEBLEAU
3159 Shelbourne
Phone 592-1761
1-Bedroom $127
2-Bedroom $157
These twin apartment buildings are situated close to all shopping and transportation and offer all modern apartment conveniences.

CHARTWELL HOUSE
1343 Harrison St.
Phone 388-6930
1-Bedroom from $125
2-Bedroom from $151
Located on a quiet street close to all transportation, wall-to-wall, drapes, cablevision, heat, controlled entrance all included.
ADULTS ONLY, NO PETS

PRINCESS LOUISE
310 ROBERT ST AT ESQUIMALT RD.
NO—We do not have a swimming pool.
NO—We do not have a sauna or whirlpool.
NO—We do not have a billiard room.
How often would you use these facilities?
WHY PAY FOR FRILLS!
NOW, this new luxury apartment does have:
(1) The most reasonable rents in town.
(2) Spacious bright suites
(3) Superb sea views
PLUS—elevator, controlled entrance, hot water heating, wall-to-wall carpeting colored appliances, sound-proofing, free cablevision, and parking.
1-bedroom from $138
2-bedroom from $155
1 child welcome
WE INVITE YOU TO CALL US FOR A PERSONAL TOUR
Mrs. M. Welsh 386-7455
Slegg Bros. Realty

THE PRINCESS PATRICIA
701 - 703 Esquimalt Rd. and Inner Harbor
View the Blue Pacific From our Spacious Suites
—Cablevision
—Lounge
—Sauna
—Controlled Entrances
—Sound proofing
—Recreation Room
—Child 2 and under welcome
Inquiries 9 a.m. to 8 p.m.
Phone 382-2223

2-BR. Suites
3-BR. Townhouses
Heat, water and cablevision included. Children welcome. Sorry, no pets.
BURNSIDE GARDENS
3622 TILLICUM
384-0034 386-9849

THE HENRY HUDSON
576 SIMCOE ST.
Air Luxury Features
Two — 1-bedroom, $140, $146
SUITABLE PETS ACCEPTED
Phone J. Y. Woods, 386-6446
Slegg Bros. Realty

DOVER HOUSE
1136 YATES STREET
Large one and two-bedroom suites. $135 to $176
Shag carpets, saunas; walking distance to City centre.
Rental Agents:
P. R. BROWN AND SONS LTD.
762 Fort Street 385-3435

GOODACRE TOWERS
350 and 360 DOUGLAS ST.
Directly opposite Goodacre Lake in beautiful Beacon Hill Park. Customary highrise amenities. Studio, 1 and 2 bedrooms available. Mature adults only. Sorry no pets. For further rental information phone 385-8111, 9 to 5.

MARIFIELD PARK
562-6 Simcoe St.
Large beautifully decorated apartment with sunken bath 12x15 bedrooms, plus wall-to-wall carpets. 1 bedroom from $125. Adults only. No pets. Res. Manager 383-7628. Goward Development Ltd.

REDUCED RENT IN RETURN for light duties. 2 bedroom partly furnished suite. Reliable couple with child. Immediate possession. $75.00 per month. H. TOMLIN or W. ROGERS 385-9741. J. A. HENDERSON REALTY LTD.

TWO ONE BEDROOM APARTments in almost new block. Next to Beacon Hill Park, on the bus line, within walking distance of town. Centennial Court, 675 Niagara Street, 382-9407.

RIDGE APTS., 2120 RIDGE RD. Very attractive, 1-bedroom suite with carpets, drapes, cablevision, etc., $123. Babies welcome. To view call Mr. Krieger, 385-6501.

2-BEDROOM, HEAT, HOT water, cablevision and parking included in rent, $157. Available July 1st. 385-0215. Twin Holly Apartments, 476 Lampson Street.

GRANITE HOUSE
2100 GRANITE ST., OAK BAY
1-bedroom suites from $135. 2-bedroom suite available August 1st. Ph. 592-7673.

ARLINGTON COURT, 384-2600 [illegible] balcony, $135 or August 1st, top floor bachelor, $115. Carpeted, free laundry, 430 Michigan.

1550 BEGBIE STREET, NEAR Jubilee Hospital. Modern, attractive 1 bedroom $115. Suit quiet adult. 592-7551.

1-BEDROOM, $130, INCLUDES carpets, free laundry, Glencarin Apartments, 377 Superior Street. 592-2218.

4-ROOM SUITE, QUIET, WASHER and dryer. Cablevision. $117. 1249 Fort Street. 383-3633.

1 BEDROOM SUITE, UNFURnished, overlooking water. 628 Dallas Rd. 384-2629.

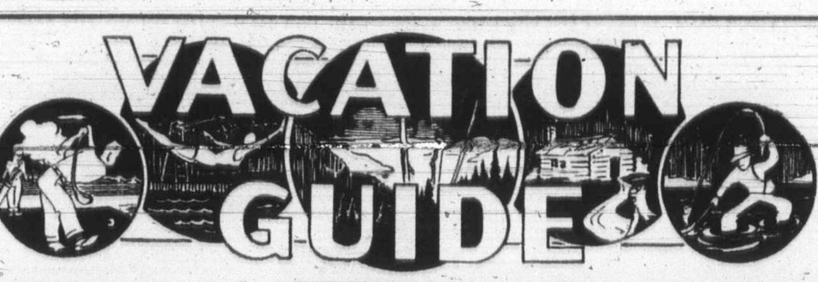

PLAN TODAY FOR A *FUN FILLED ISLAND PARADISE VACATION*

MILEAGE
(Approximate)
FROM VICTORIA TO:

Salt Spring (30 minutes by ferry from Swartz Bay)

Malahat	15
Sidney	18
Sooke	21
Mill Bay	27
Shawnigan Lake	28
Cowichan Bay	34
Duncan and Maple Bay	38
Thetis Island (car ferry from Chemainus)	
Lake Cowichan	54
Nanaimo	69
Cedar - Yellow Point	56
Ladysmith	54
Parksville	91
Northwest Bay	90
Port Alberni	120
Qualicum Beach	99
Qualicum Bay	109
Bowser	111
Fanny Bay	119
Royston	130
Courtenay	136
Comox	140
Oyster River and Saratoga Beach	150
Shelter Bay	158
Campbell River	165
Gold River	215

WEIRS BEACH
15 Miles from Victoria

WEIR'S BEACH RESORT
—CABINS—
TRAILER HOOKUPS
CAMPING FACILITIES
Hot showers, heated pool
Fishing and Boating
Recreation Hall
Joyce and Gerry Ham
Your Hosts
5191 William Head Road
RR1, Victoria 478-3323

BAMFIELD
West Coast of Vancouver Island

AGUILAR HOUSE
Enjoy the serenity of an unspoiled fishing village. Hiking, boating, fishing, swimming, ocean beaches, etc. Paradise for artists, photographers and nature lovers. Headquarters for hikers on the West Coast Trail. Lodge and housekeeping units. Florence and Bob Peel. Phone 728-3323.

SALT SPRING ISLAND
30 Min. by Ferry from Swartz Bay
Frequent ferry service

"YEAR ROUND RESORT OVERLOOKING GANGES HARBOUR"
CONDOR INN
The most sophisticated in modern accommodation. Fully appointed lounge, air-conditioned rooms and large balconies.
and
HARBOUR HOUSE
Combine to bring you Salt Spring Island's finest resort. Cottages, spacious grounds, swimming pool, 2 tennis courts (1 championship play), excellent golf course nearby, boat moorage and bike and boat rentals. Fully appointed dining room, famous for our home cooked meals.
FOR RESERVATIONS
Ganges Box 99 Ph. 537-2133
Frequent ferries from
Swartz Bay Tsawwassen and Crofton

SHADY WILLOWS RESORT AND TRAILER PARK
TRIPP ROAD, GANGES 537-2956. On beautiful St. Mary Lake. Superb bass and trout fishing. Modern electric housekeeping cottages. Trailer and camping sites. Modern rest rooms, showers. Safe swimming, boat rentals.
BILL AND LEXIE SAWYER

ST. MARY LAKE RESORT — MOTEL
Two-bedroom family cabins, fully modern, everything supplied. Good fishing, beautiful beach safe for children on lovely St. Mary Lake. Secluded setting and arbutus and fir trees.
Daily and Weekly Rates
The Javorskis
R.R. 1, Ganges, B.C. 537-2832

CUSHEON LAKE RESORT
One and two-bedroom cottages nestled among the trees beside private sandy beaches. Safe warm swimming. Excellent trout fishing spring and fall, free boats. Clams, oysters and golf nearby.
ISOBEL and SPENCER MARR
—Try us, you'll like us—
Box 418 Ganges 537-2539

ARBUTUS COURT MOTEL
Invites you to relax in comfort and enjoy a memorable holiday. Warm sea bathing, fishing, clam and oyster beaches. Golf nearby. Modern, self-contained kitchen suites and motel units.
For reservations Write R. R. 1, Ganges, Salt Spring Island, or Phone 537-5415. Your hosts: Gunter J. and Ursula Burger

SHAWNIGAN LAKE
28 Miles from Victoria

SHAWNAIRE RESORT
Vancouver Island's Ideal Family Vacation Spot
—Modern furnished beach cottages and suites
—On a safe sandy beach
—Swimming, water skiing, fishing, boat launching, wharfage.
—Free kayaks for children
RESERVE NOW—For an enjoyable holiday! Write RR 1, Shawnigan Lake. Your hosts: Bernie, Mary and Carol Morris.
PHONE 743-2062

LAKE COWICHAN
54 Miles from Victoria

CASTAWAY RESORT
RESERVE EARLY
Children are welcome. Reasonable rates. Large self-contained family dwellings, each unit overlooking Lake Cowichan. Picnic sites, safe swimming for children, boat launching, skiing, fishing, tenting, trailer hookups, hot showers. "NO PETS, PLEASE."
BOX 229 — PHONE 749-6461

YOUBOU
64 Miles from Victoria

EDELWEISS CHALETS
Luxurious 2-bedroom A-frame house-keeping beach cottages on Cowichan Lake. Over 500 feet of safe, private beach. Everything supplied. Daily, weekly and monthly rates. Your hosts, the Horvaths. Box 83, Youbou, B.C. Tel. 745-6660.

YELLOW POINT
56 Miles from Victoria

HIDEAWAY HOLIDAY
Ruxton Island. Private A-Frame cottage. Mooring and Dinghy. Fishing, swimming, beachcombing, sunbathing. Water Taxi available. $50 per week. 592-6936.

ZUIDERZEE CAMPSITES AND TRAILER PARK
Complete trailer hookups, tenting, picnic grounds, trout and bass fishing, boat rentals, cement launching ramp, swimming with Olympic height diving tower and slide. Children's wading pool, sandy beach, water skiing and games. Groceries, lamp and marine gas. Exceptionally beautiful view across Quennel Lake. On Yellow Point Road. 753-8809.

NANOOSE BAY
10 Miles North of Nanaimo

BEACHCOMBER MARINA
RR 1 NANOOSE, B.C.
Tenting and trailer space available, water and electrical hookups.
—Overnight wharfage available—
Gordon, Sheila and Ron Blunt
248-9956

PARKSVILLE
91 Miles from Victoria

SAVE PLANE FARE, AND LONG, TIRING CAR TRAVEL
And you can do it by holidaying right at home.
ISLAND HALL HOTEL
at
Parksville
has all the makings for a carefree, relaxing holiday right here on the Island, 90 miles from Victoria.
—LOCATED RIGHT ON WARM, SANDY BEACH
—INDOOR HEATED SWIMMING POOL
—HOT, TURBO-JET POOL.
—SAUNAS
—EXERCISE ROOM AND GEAR.
—MASSEUR IN ATTENDANCE
—TENNIS, SHUFFLEBOARD, CROQUET
—BOATS AND FISHING GEAR NEARBY
—THREE EXCELLENT GOLF COURSES WITHIN 20 MILES.
—EXCELLENT CUISINE IN BOTH MAIN DINING ROOM AND COFFEE GARDEN.
—GEMMA GALLERIES FOR ANTIQUES AND GIFTS.
Take it easy this summer and enjoy a holiday patterned for the whole family, or just you yourself at an almost next-door location. For information and reservations write Mrs. Mary Sutherland, Box 340, Island Hall, Parksville, or phone reservations, Local 114, 248-3225.

GEORGIA VIEW BEACH FRONTAGE
Enjoy your vacation at the seaside
NOW!
Magnificent View
Expansive Sand Beach
(Safe for Children)
Shaded, Natural Setting
Games and Parking Area
RIDING AND BOAT MOORING
LAUNCHING FACILITIES NEARBY
COTTAGES
Trailer, camper, tenting facilities. For information and reservations write or phone the manager.
GEORGIA VIEW RESORT
270 Dogwood St.
R.R. No. 1, Parksville, B.C.
Phone 248-3241

CENTRAL AUTO COURT
Cottages near safe, sandy beach. Family units available. Coffee garden nearby.
Box 366, Parksville, B.C.
Harry and Rosemary Podwysocki

PARKSVILLE
91 Miles From Victoria

RIVERBEND MOTEL AND TRAILER PARK
8 housekeeping units with TV. 20 campsites. 45 full trailer hookups. Pull-through spaces. Complete facilities on Englishman River. Park-like setting. Natural river swimming pools and fishing. Excellent play area for children. PLEASE RESERVE EARLY. Robert Brett and Herman Vanderbyl.
RR 1 Parksville, 248-3134

PARADISE BEACH RESORT
Modern cottages and trailers on beautiful Parksville Bay. Magnificent view of Georgia Straits. Sandy beach, safe for children. Large grassy playground with sports facilities, swings, sandboxes, etc. Spacious tree-shaded tenting and trailer grounds with hook-ups. Clean wash rooms and showers, kitchen dish washing. Located in Parksville. Families welcome. No dogs, please. We also have 4 trailers we rent on grounds at lower rates. Reserve now for summer vacation. Neil and Jean Furness, 248-6612.

QUALICUM BEACH
99 Miles From Victoria

"THE QUALICUM COLLEGE INN"
Spacious and charming, set on 13 acres overlooking the sea affords peace and serenity plus all modern facilities. Large swimming pool, jet whirl pool, sauna, distinctive dining room and lounge. Elmer Gill at the grand piano nightly. Reservations phone collect (604) 752-9262.

RIVERSIDE RESORT
QUALICUM BEACH
On the Island Highway and the Little Qualicum River. Modern housekeeping units and cottages from $150 monthly or $50 weekly. Off season rates from Sept. 1.
Phone 752-9544

DASHWOOD HOLIDAY CAMP
Trailers, tenting, tent cabins. Heated pool, recreation hall, TV., etc. Write for free brochure. R.R. No. 1, Qualicum.

MIRACLE BEACH
13 Miles North of Courtenay

MIRACLE BEACH RESORT
Clean, completely equipped cabins. Available for late Aug. and Sept. only. Full trailer hookups—right on the beach! Hot showers, flush toilets. 80 lovey campsites to choose from. Terrific fishing for Dad; shady loafing for Mom; on Vancouver Island's safest white sandy beach.
Ann and Bill LeChasseur
R.R. 1, Black Creek 337-5171

RESERVE TODAY FOR A FUN FILLED ISLAND VACATION

200 APARTMENTS TO RENT UNFURNISHED

CHALET APTS.
1465 Fort Street
1-BR $110-$126
Bus Line — Off Street
384-3888

MOUNT EDWARDS
1002 Vancouver St.
1-BR $115, 2-BR $125

CARNABY TERRACE
1520 Belcher St.
1-BR $134
Quiet Residence
Near Jubilee Hosp.
385-5959
D. F. HANLEY AGENCIES LTD.

UNIVERSITY GARDEN HOMES
2 and 3-bedroom townhouses, 1½ bathrooms, family room opening on spacious lawn. Sundeck and inner court. Parking, heat and hot water. Cablevision and drapes, appliances included. No pets. $225 and $200 per month. 386-6235.

200 APARTMENTS TO RENT UNFURNISHED

VIEW TOWERS
We have a couple of suites AVAILABLE for AUGUST 1ST, 1972. Contact:
RESIDENT MANAGER
MR. A. R. TEMPLETON
Between 9 and 5
382-0922

OLYMPIC VIEW
1160 ESQUIMALT RD.
New building. Ideal location. All modern facilities and lovely large suites. Available:
Two 2-bedroom suites $170, $180
Resident Manager, 384-9121

SECLUDED WATERFRONT
Brand New Apartment
Bachelor suite, $92 to $125
Available furnished also
384-5444 592-7678
Abaco Property Management Ltd.

200 APARTMENTS TO RENT UNFURNISHED

ASHTON OAKS
1145 BAY STREET
Clean, redecorated one-bedroom suites with utilities included for $138-$145.
ONE CHILD ACCEPTED
ONE CAT CONSIDERED
Mr. Treleaven 383-2832
D. F. Hanley Agencies Ltd.

UNIVERSITY DISTRICT
TARA COURT
3880 SHELBOURNE ST.
Spacious carpeted 1-bedroom from $135. Modern block. Balconies. Adults. Allowance made for small pets.
477-2870 or 477-3038
Investors Syndicate Realty Limited

$150 — 3480 MAYFAIR DRIVE — 1-Bedroom suite at ground level with sunporch. Views over entire city from top of Mt. Tolmie. Available Aug. 1.
Pemberton Holmes Ltd.
384-8126

200 APARTMENTS TO RENT UNFURNISHED

MONTE CARLO
1030 Pendergast 383-6076
1 bedroom $138
2-bedroom $165

CASA MONTEGO
1035 Pendergast 384-4365
1 bedroom $135
Enjoy a luxurious suite in one of these Spanish-style apartments, located in quiet Fairfield district, close to park, sea and town.
G and O Holdings 388-7331

FAIRFIELD
Vacant, quiet, 1-bedroom suite, $128, cablevision, heat, laundry included. Close to bus, shopping and Beacon Hill Park. 1025 Pakington. 383-4575.

1 AND 2-BEDROOM APARTment suites available. Mature adults only. $102.50 to $130 per month. 628 Head Street, Esquimalt. 384-2512.

200 APARTMENTS TO RENT UNFURNISHED

VISTA VILLA
734 LAMPSON STREET
NOW RENTING
15 De luxe suites
[illegible]
Electric heat
Wall-to-wall carpeting
Free parking
Large closets
Excellent bus service
Soundproofed
Wrought iron electric fireplaces
Cablevision
One-bedroom luxury suites from $142
CARETAKER'S SUITE 201
382-9666

KER and STEPHENSON
"Where tenants are people not numbers on doors"
BRIERWOOD MANOR
465 Niagara Street
NEW—NOW RENTING
This new building is first in space in Victoria with its spacious shag carpeted suites, complete with 2-door fridges and many other features.
Drop in and meet our new Managers, Mr. and Mrs. L. Sigurdson and inquire about their special on one-bedroom suites.
Resident Manager 388-9812

"HARRISON HOUSE"
1417 Harrison Street
Modern block in convenient area for transportation and shopping. New enlarged parking facilities have just been added.
1-BEDROOM $135
Resident Manager 385-2205

MONTREAL TRUST
For information, viewing, transportation
386-2111 1065 Fort St.

KIRKCALDY APTS.
575 MARIFIELD, OFF GOV'T
Close to Parliament Buildings and PARK. Very quiet setting
2-bedroom from $160
1-bedroom from $127
Children considered
Resident Manager, Ste. 210
Phone: 388-6355 anytime

SWIFTSURE APTS.
540 RITHET ST.
2-Bedroom from $160
1-Bedroom from $130
Bachelor from $115
1 block from Dallas Road
Close to Safeway, banks and bus line. Large roomy suites, concrete floors, wall-to-wall carpets, drapes, cablevision. Free parking.
Children considered
Resident manager, Suite 103. Phone 382-9655 anytime.
Barrington Enterprises Ltd.
For further information on the above call 384-4128 weekdays 9:00-5:00. Transportation available.

YVONNE MANOR
2630 COOK ST.
High elevation, close in on bus line. New block, attractive suites at reasonable rates. Available now — limited number of one bedroom suites. Also one only — bachelor suite with panoramic view. Wall-to-wall carpets, color appliances, etc. Available August first — one only — 2 bedroom apt., one small child welcome. Free heat, cable, and parking. For appointment to view please phone manager at 385-0987.

RITHET PLACE
500 Rithet St., 385-2559
NEW, MODERN SUITES
Only block from Dallas Rd. waterfront.
1-Bedroom $125 and $145
Small Child Welcome
Wall-to-wall carpets, drapes, electric heat, cable TV and parking included.

TWO BEDROOMSUITE
OAKMOUNT COURT
1341 HILLSIDE AVE.
Two bedrcs., living rm., DINETTE, DE LUXE BATHROOM, ATTRACTIVE CABINET KITCHEN, COLORED FRIDGE, AND STOVE. Free cablevision. Free laundry. Washer and dryer, and parking space. All suites have private entrance. Available July 15th. Rent $145.
B.C. Land, 922 Government Street 388-5555

ENJOY WATERFRONT LIVING
Bayshore Court 912 Selkirk Ave.
LOVELY SANDY BEACH
Reduced rent, new furnished suite with new color TV
Bach., 1-2 Br. suites from $115
384-5444 592-7678 or 385-0611
Abaco Property Management Ltd.

VANCOUVER VILLA
710 Vancouver St. 386-6461
1-Bedroom Suite
Situated in quiet Fairfield location. Has own modern conveniences. Close to town, park and sea. Available July 1.
G and O Holdings 388-7331

CAIRN VILLA
Beautiful park-like setting, all modern conveniences. 1 and 2 bedroom suites situated at Lampson and Old Esquimalt Rd. at Highrock Cairn Park. Mature child welcome. For further information, call Manageress, Mrs. Wood, 383-3239 or 598-2764.

CRESTWOOD APARTMENTS, 2330 Cook Street. Available now cute 1-bedroom, 3rd floor apartment, hardwood floors, vanity bath, coloured appliances, close in on bus line, heat, cable, and parking included. In low rent of $112. No pets or children. To view please phone 382-0381.

VAN MEARE MANOR
1013 Vancouver St.
Spacious, modern suites in quiet block, walking distance to town. 1 Bdrm., $135. 2 Bdrm., $155. Includes heat, cablevision and free laundry. Resident Caretaker or Royal Trust, 388-4311.

THE BELGROVE
1505 Belcher, corner Oak Bay Ave., close to shopping, very large de luxe 1-bedroom top floor. Adults. Hardwood floors, elevator, drapes, free cablevision, parking. Resident manager, Mrs. Eta Wyle. 382-7405.

PARK MANSIONS
903 NORTH PARK
Self contained 3 room suite with bath, automatic heat and hot water (second floor, [illegible]). Middle-aged tenants. Available July 1st. $75. Phone 382-4215 or 382-5462.

AVAILABLE AUGUST 1. UPPER deluxe 2 bedroom suite, built in range, fridge, drapes, cablevision, including heat, hot water, parking and laundry facilities $154. 3212 Orillia Street. 385-4281.

OAK BAY (WILLOWS). QUIET one bedroom ground floor apartment. Self-controlled heat, private entrance, near bus, beach and stores. $125. 2525 Estevan Ave., 592-7445; 592-1022.

HALF BLOCK FROM DALLAS, walking distance to Park and seafront, 1 bedroom suite in quiet unit, suitable for elderly couple. $135. 598-3851.

OAKLAND MANOR
Hillside at Cedar Hill Road
Wall-to-wall, cablevision, balcony
De luxe 1-bdrm suites, from $125
Adults. Ph. 383-4808 or 386-0266

2 BEDROOM SUITE AVAILABLE immediately, situated on quiet street close to transportation, ½ block to ocean view, within walking distance to park, $175. 598-3851.

VERY CLEAN, 2-BEDROOM suite, with large living room and kitchen, ½ block from Jubilee Hospital, $150, including heat, light. 383-7786.

2-BEDROOM, SUITE, NEWLY decorated, wall to wall carpet, available immediately. Central Saanich. Phone 652-3223. After 5:00 p.m.

$120 — 1-BEDROOM APT., NEW block. Avail. July 15 or sooner, frig., stove, W-W carpet, drapes incl. Town and Country Realty Ltd., 382-7276.

200 APARTMENTS TO RENT UNFURNISHED

OCEAN PROPERTY MANAGEMENT
425 Quebec St.

CENTRAL MANOR — 1230 Fort St. Call our friendly Res. Managers, Mr. and Mrs. B. Matthews at 382-7505 to arrange to view, in this new block, a bright, clean 1-bedroom ste. with balcony. Electric heat included. Walking distance to town. Rent $126.

VILLA ROYALE — 964 Heywood Ave. one only 1-BR ste. on main floor W-W carpet. This new building borders Beacon Hill Park and offers sauna facilities, hydropool, recreation area and delightful observation lounge. Mr. and Mrs. F. Saunders, our courteous managers are anxious to show you this suite. Call them at 383-9382. Rent $132.

OCEAN VILLA — 20 Olympia Ave. This popular seafront apt. will have on Aug. 1 a 1-BR ste. overlooking the sea and mountains. Main floor ste. with W-W carpet. Call Mrs. S. Herrett, our pleasant manageress at 386-6908 to arrange to see the ste. and also ask her to show you the beautiful observation deck. Rent $145.

THE ROYAL SCOT — 425 Quebec. One only 2-BR ste. with 2 full bathrooms. On main floor this new apartment bldg. offers shag carpets, indoor pool, whirlpool, sauna, games room and underground parking. Call our efficient managers, Mr. and Mrs. G. Arnold at 385-3543 for an appointment to view. Rent $190.

EDGEMONT VILLA — 909 Pendergast. SORRY no available suites at this time. But just call Mr. and Mrs. Kadatz at 382-8842, our thoughtful managers as they will be pleased to take your name for the next available suite.

EL MIRADOR — 777 Cook St. SORRY no vacancies in this block. However, call our helpful managers, Mr. and Mrs. Ramsey at 385-2530 so you'll have the first opportunity to view the next available suite.

FOR THE BEST IN VALUE TOPS IN ACCOMMODATION VIEW THE FOLLOWING

TWO-BEDROOM SUITES
$135—Daymer Apts, 2150 Cadboro Bay Road. Close to shops and transportation, oil heat. Phone 592-1105.
$160—King Arthur Apts., 1660 Fort Street. Spacious well maintained. Resident caretaker. 384-8544.
$150—Rockland Heights, 1791 Rockland Ave., Comfortable, extremely well maintained. Resident caretaker. 388-6349.

ONE-BEDROOM SUITES
$110—Daymer, 2150 Cadboro Bay. Comfortable. HW floors, well heated. Phone 592-1105.
$125—King Arthur, 1660 Fort Street. Spacious, well maintained. Resident caretaker. 384-8544.
$125—Rockland Heights, 1791 Rockland. Immaculate, quiet. Resident caretaker. 388-6349.
$130—Royal Sovereign, 1678 Fort Street. Sauna bath, roof-top rec. room. Resident caretaker. 382-9064.
$132—Croft House, 128 Croft St. Near sea. Parliament Buildings. Wall-to-wall. Resident caretaker. 382-8096.

BACHELOR SUITES
$105—Rockland Heights, 1791 Rockland. Spacious, bright. Resident caretaker. 388-6349.

A. BERNARD and CO. LTD.
656 Fort St. 384-9335

ORCHARD HOUSE
Located in a lovely country landscaping, near parks, downtown and major transit systems. Comfortably soundproofed. Quiet, fast elevator service from controlled entrance through the 22 floors of friendly apartments. Three levels of garage parking insure protection and privacy to the occupants.
FEATURES
Cablevision and F.M.
Laundries on every second floor.
Deep private balconies.
Shag carpets and hardwood
Large storage lockers.
Swimming pool, sauna.
Hydrotherapy pool.
Res. Manager 647 Michigan
388-4658 or 382-4650

CAPTAIN COOK
1025 SUTLEJ 385-5364
One—2 bedroom, 3rd floor $165
1 bedroom, 4th floor $140
W-to-W carpet, cablevision, drapes, controlled entrance, balcony, etc. Beacon Hill and Fairfield area. Shopping and bus around corner. Adults. No pets.

OSTERLEY COURT
1520 RICHMOND. NEW
Soundproof concrete floors. Controlled entrance. Wall-to-wall carpets, drapes, cablevision, electric heat, parking included.
1-bed. $135, $137, $127; 2-bed. $170
Res. Man. 386-1767, 477-1062
No Children or Pets

CARLYLE APTS.
230 OSWEGO
383-4085 592-9516
One—1 bedroom, 4th floor $130
2 bedroom, 4th floor $155
Cablevision, drapes, intercom, balcony, etc. Parliament buildings area. Adults. No pets.

CLOSE IN
LARGE 1 BEDROOM
Living room, kitchen, bath
1813 Quadra
$100
CALL: 386-1341
A. E. LePAGE
BOULTBEE SWEET LTD.
HILLSIDE SHOPPING CENTRE

FOR RENT
Lovely 2-bedroom suite in a modern duplex, very close to Simpsons-Sears, in a good district. Rent of $165 to include all services. For viewing and further information call 592-3931.

1116 NORTH PARK — 1 BEDROOM. Share bathroom. Stove and fridge. $60.
Swinerton, Stewart Clark, Ltd.
Rental Agents 385-2481

MODERN APARTMENT, 1 BEDroom, large sitting and dining area, free laundry, stove and fridge, cablevision. $107.50 month. No children. 384-5473.

BACHELOR SUITE IN MODERN four-plex for August 1, (ladies), range, fridge, etc. Cook Street, near Beacon Hill Park. $75. Phone 382-2440.

FAIRFIELD WATERFRONT. upper 5 room, fully self-contained. Including basement. Prefer middle-aged couple. Reference required $122. Sorry no children. 382-0253.

HMCS NADEN
De luxe 1-bedroom in new building. $125. 841 Kinersley. Aug. 1. 386-0076 or 382-0682

AVAILABLE AUGUST 1ST POSSIbly sooner, 3-bedroom suite. $130. Lake View Apts. 1220 Goldstream Avenue. 478-2513.

BEACON HILL PARK-VANcouver Street, private house, 1 bedroom suite, $120. Garage. $5. Adults. 382-8977.

ESQUIMALT
$140, 2 corner view, 2-bedroom suites, one vacant, one available August 1. 435 Lampson. 382-6407.

1168 CALEDONIA. IMMEDIATE possession, one bedroom suite $115 includes utilities. Call 384-8692 after 5.

2 BEDROOM, SELF-CONTAINED Ground floor, clean. $90 per month. 383-3614 before 6 p.m.

ONE-BEDROOM APARTMENT Apply 1343 Esquimalt Rd. Price $80.

BERKELEY APARTMENTS, 1019 Rockland. Suite for rent, $140. 384-1847, 382-3955.

1-BEDROOM SUITE, $120. 40 Boyd, James Bay. 382-3720.

200 A[illegible] RENT [illegible]

BRAND [illegible]
Park outl[illegible] to Jubilee [illegible] suites.
—Hydro th[illegible]
—Sauna b[illegible]
—Exercise [illegible]
—Billiard [illegible]
—Hobby r[illegible]
—Covered [illegible]
—Two elev[illegible]
—Concrete [illegible]
—Excellen[illegible]
BACHELO[illegible]
ONE-BED[illegible]
TWO-BED[illegible]
THREE-BE[illegible]
All suites [illegible] and luxury [illegible]

MT. TO[illegible]
Panoramic [illegible] deluxe sui[illegible] park.
—Heated i[illegible]
—Sauna b[illegible]
—Hydro-th[illegible]
—Billiard [illegible]
—Hobby r[illegible]
—Enclosed [illegible]
—3 elevat[illegible]
—Concrete [illegible]
—Excellen[illegible]
BACHELO[illegible]
ONE BED[illegible]

WIN[illegible]
"Beautifu[illegible]
—92 de lux[illegible]
—Quality [illegible]
—Concrete [illegible]
—REC. R[illegible] AND BI[illegible]
—SAUNA [illegible]
—WORKSH[illegible]
—Walnut [illegible]
—Feature [illegible]
—Colored [illegible]
—Cushion [illegible]
—Generou[illegible]
—All suit[illegible] vision, d[illegible]
—Courteou[illegible]
BACHELO[illegible]
ONE-BED[illegible]

"THE [illegible]
FRE[illegible]
Best ren[illegible]
BACHELO[illegible]
ONE BE[illegible]
Mr. N[illegible] No. 201 [illegible]

"THE [illegible]
Centrally [illegible] centres, [illegible] areas. [illegible] bright de[illegible]
—All suit[illegible] vision, d[illegible]
ONE-BED[illegible]

PARK [illegible]
For detail[illegible] view all [illegible] Bowlby[illegible]

P. R. [illegible]
"The [illegible]

1-BE[illegible]
$115—Sunn[illegible]
$115—Gran[illegible]
$115—Rose[illegible]
$115—Mou[illegible]
$118—Seav[illegible]
$124—Sena[illegible]
$129—Cher[illegible]
$130—Roya[illegible]
$134—Oak [illegible]
$135—Burd[illegible]
$135—Dove[illegible]

2-BE[illegible]
$120—1539 [illegible]
$150—Card[illegible]
$160—Roy[illegible]
$176—Dov[illegible]

P. R. [illegible]
762 Fort [illegible]

DE LUX[illegible]
WALL-TO[illegible]
COLORE[illegible]
ELEVAT[illegible]
THERAP[illegible]
FREE OF[illegible]
INCLUDE[illegible]
CABLE[illegible]
BACHEL[illegible]
ONE BE[illegible]

CAN[illegible]

A. BE[illegible]
655 Fort [illegible]

"N[illegible]
CA[illegible]
102[illegible]
Excellent [illegible] distance [illegible] rent inc[illegible] tures W[illegible] coloured [illegible] pool and [illegible]

ONE [illegible]
BROWN[illegible]

LARGE [illegible] stove, fr[illegible] Available [illegible] Phone 65[illegible]

PARK L[illegible]
one bedr[illegible] cludes [illegible] and wat[illegible]

THREE-[illegible] contained [illegible] ble older[illegible]

1-BEDRO[illegible] Street. 3[illegible]

ON

TODAY FOR A
FUN FILLED
PARADISE
VACATION

MILEAGE (Approximate)
FROM VICTORIA TO:

Salt Spring (30 minutes by ferry from Swartz Bay)

Malahat	15
Sidney	18
Sooke	21
Mill Bay	27
Shawnigan Lake	28
Cowichan Bay	34
Duncan and Maple Bay	38
Thetis Island (car ferry from Chemainus)	
Lake Cowichan	54
Nanaimo	69
Cedar - Yellow Point	56
Ladysmith	54
Parksville	91
Northwest Bay	90
Port Alberni	120
Qualicum Beach	99
Qualicum Bay	109
Bowser	111
Fanny Bay	119
Royston	130
Courtenay	136
Comox	140
Oyster River and Saratoga Beach	150
Shelter Bay	158
Campbell River	165
Gold River	215

PARKSVILLE
91 Miles From Victoria

RIVERBEND MOTEL AND TRAILER PARK
8 housekeeping units with TV. 20 campsites. 45 full trailer hookups. Pull-through spaces. Complete facilities on Englishman River. Park-like setting. Natural river swimming pools and fishing. Excellent play area for children. PLEASE RESERVE EARLY. Robert Brett and Herman Vanderbyl.
RR 1 Parksville, 248-3134

PARADISE BEACH RESORT
Modern cottages and trailers on beautiful Parksville Bay. Magnificent view of Georgia Straits. Sandy beach, safe for children. Large grassy playground with sports facilities, swings, sandboxes, etc. Spacious tree-shaded tenting and trailer grounds with hook-ups. Clean wash rooms and showers, kitchen dish washing. Located in Parksville. Families welcome. No dogs, please. We also have 4 trailers we rent on grounds at lower rates. Reserve now for summer vacation. Neil and Jean Furness, 248-6612.

QUALICUM BEACH
99 Miles From Victoria

"THE QUALICUM COLLEGE INN"
Spacious and charming, set on 13 acres overlooking the sea affords peace and serenity plus all modern facilities. Large swimming pool, jet whirl pool, sauna, distinctive dining room and lounge. Elmer Gill at the grand piano nightly. Reservations phone collect (604) 752-9262.

RIVERSIDE RESORT QUALICUM BEACH
On the Island Highway and the Little Qualicum River. Modern housekeeping units and cottages from $150 monthly or $50 weekly. Off season rates from Sept. 1. Phone 752-9544

DASHWOOD HOLIDAY CAMP
Trailers, tenting, tent cabins. Heated pool, recreation hall, TV., etc. Write for free brochure. R.R. No. 1, Qualicum.

MIRACLE BEACH
13 Miles North of Courtenay

MIRACLE BEACH RESORT
Clean, completely equipped cabins. Available for late Aug. and Sept. only. Full trailer hookups—right on the beach! Hot showers, flush toilets. 80 lovely campsites to choose from. Terrific fishing for Dad; shady loafing for Mom; on Vancouver Island's safest white sandy beach.
Ann and Bill LeChasseur
R.R. 1, Black Creek 337-5171

RESERVE TODAY FOR A FUN FILLED ISLAND VACATION

200 APARTMENTS TO RENT UNFURNISHED

MONTE CARLO
1030 Pendergast 383-5076
1 bedroom $138
2-bedroom $165

CASA MONTEGO
1035 Pendergast 384-4365
1 bedroom $135
Enjoy a luxurious suite in one of these Spanish-style apartments, located in quiet Fairfield district, close to park, sea and town.
G and O Holdings 388-7331

FAIRFIELD
Vacant, quiet, 1-bedroom suite, $128, cablevision, heat, laundry included. Close to bus, shopping and Beacon Hill Park. 1025 Pakington. 383-4575.

1 AND 2-BEDROOM APARTment suites available. Mature adults only. $102.50 to $130 per month. 628 Head Street, Esquimalt. 384-2512.

200 APARTMENTS TO RENT UNFURNISHED

VISTA VILLA
734 LAMPSON STREET
NOW RENTING
15 De luxe suites
Electric heat
Wall-to-wall carpeting
Free parking
Large closets
Excellent bus service
Soundproofed
Wrought iron electric fireplaces
Cablevision
One-bedroom luxury suites from $142
CARETAKER'S SUITE 201
382-9666
KER and STEPHENSON

"Where tenants are people not numbers on doors"
BRIERWOOD MANOR
465 Niagara Street
NEW—NOW RENTING
This new building is first in space in Victoria with its spacious shag carpeted suites, complete with 2-door fridges and many other features.
Drop in and meet our new Managers, Mr. and Mrs. L. Sigurdson and inquire about their special on one-bedroom suites.
Resident Manager 388-9812

"HARRISON HOUSE"
1417 Harrison Street
Modern block in convenient area for transportation and shopping. New enlarged parking facilities have just been added.
1-BEDROOM $135
Resident Manager 385-2205

MONTREAL TRUST
For information, viewing, transportation
386-2111 1065 Fort St.

KIRKCALDY APTS.
575 MARIFIELD, OFF GOV'T
Close to Parliament Buildings and PARK. Very quiet setting
2-bedroom from $160
1-bedroom from $127
Children considered
Resident Manager, Ste. 210
Phone: 388-6355 anytime

SWIFTSURE APTS.
540 RITHET ST.
2-Bedroom from $160
1-Bedroom from $130
Bachelor from $115
1 block from Dallas Road
Close to Safeway, banks and bus line. Large roomy suites, concrete floors, wall-to-wall carpets, drapes, cablevision. Free parking.
Children considered
Resident manager, Suite 103. Phone 382-9655 anytime.
Barrington Enterprises Ltd.
For further information on the above call 384-4128 weekdays 9:00-5:00. Transportation available.

YVONNE MANOR
2630 COOK ST.
High elevation, close in on bus line. New block, attractive suites at reasonable rates. Available now — limited number of one bedroom suites. Also one only — bachelor suite with panoramic view. Wall-to-wall carpets, color appliances, etc. Available August first — one only — 2 bedroom apt., one small child welcome. Free heat, cable, and parking. For appointment to view please phone manager at 385-0987.

RITHET PLACE
500 Rithet St., 385-2559
NEW, MODERN SUITES
Only block from Dallas Rd. waterfront.
1-Bedroom $125 and $145
Small Child Welcome
Wall-to-wall carpets, drapes, electric heat, cable TV and parking included.

TWO BEDROOMSUITE
OAKMOUNT COURT
1341 HILLSIDE AVE.
Two bedrcs., living rm., DINETTE, DE LUXE BATHROOM, ATTRACTIVE CABINET KITCHEN, COLORED FRIDGE AND STOVE. Free cablevision, Free laundry. Washer and dryer and parking space.All suites have private entrance. Available July 15th. Rent $145.
B.C. Land, 922 Government Street 388-5555

ENJOY WATERFRONT LIVING
Bayshore Court 912 Selkirk Ave.

LOVELY SANDY BEACH
Reduced rent, new furnished suite with new color TV
Bach., 1-2 Br. suites from $115
384-5444 592-7678 or 385-0611
Abaco Property Management Ltd.

VANCOUVER VILLA
710 Vancouver St. 386-6461
1-Bedroom Suite
Situated in quiet Fairfield location. Has own modern conveniences. Close to town, park and sea. Available July 1.
G and O Holdings 388-7331

CAIRN VILLA
Beautiful park-like setting, all modern conveniences. 1 and 2 bedroom suites situated at Lampson and Old Esquimalt Rd. at Highrock Cairn Park. Mature child welcome. For further information, call Manageress, Mrs. Wood, 383-3239 or 598-2764.

CRESTWOOD APARTMENTS, 2330 Cook Street. Available now cute 1-bedroom, 3rd floor apartment, hardwood floors, vanity bath, coloured appliances, close in on bus line, heat, cable, and parking included. In low rent of $112. No pets or children. To view please phone 382-0381.

VAN MEARE MANOR
1013 Vancouver St.
Spacious, modern suites in quiet block, walking distance to town. 1 Bdrm., $135, 2 Bdrm., $155. Includes heat, cablevision and free laundry. Resident Caretaker or Royal Trust, 388-4311.

THE BELGROVE
1505 Belcher, corner Oak Bay Ave., close to shopping, very large de luxe 1-bedroom top floor. Adults. Hardwood floors, elevator, drapes, free cablevision, parking. Resident manager, Mrs. Eta Wyle. 382-7405.

PARK MANSIONS
903 NORTH PARK
Self contained 3 room suite with bath, automatic heat and hot water (second floor, up). Middle-aged tenants. Available July 1st. $75. Phone 382-4215 or 382-5462.

AVAILABLE AUGUST 1. UPPER deluxe 2 bedroom suite, built in range, fridge, drapes, cablevision, including heat, hot water, parking and laundry facilities $154. 3212 Orillia Street. 385-4281.

OAK BAY (WILLOWS), QUIET one bedroom ground floor apartment. Self-controlled heat, private entrance, near bus, beach and stores. $125. 2525 Estevan Ave. 592-7445, 592-1027.

HALF BLOCK FROM DALLAS, walking distance to Park and seafront. 1 bedroom suite in quiet unit, suitable for elderly couple. $135. 598-3851.

OAKLAND MANOR
Hillside at Cedar Hill Road
Wall-to-wall, cablevision, balcony De luxe 1-bdrm suites, from $125. Adults. Ph. 383-4808 or 386-0266.

2 BEDROOM SUITE AVAILABLE immediately, situated on quiet street close to transportation, ½ block to ocean view, within walking distance to park. $175. 598-3851.

VERY CLEAN, 2-BEDROOM suite, with large living room and kitchen, ½ block from Jubilee Hospital, $150. Including heat, light. 383-7786.

2-BEDROOM SUITE, NEWLY decorated, wall to wall carpet, available immediately. Central Saanich. Phone 652-3223. After 5:00 p.m.

$120 — 1-BEDROOM APT., NEW block. Avail. July 15 or sooner. Frig., stove, W-W carpet, drapes incl. Town and Country Realty Ltd., 382-7276.

200 APARTMENTS TO RENT UNFURNISHED

OCEAN PROPERTY MANAGEMENT
425 Quebec St.

CENTRAL MANOR — 1230 Fort St. Call our friendly Res. Managers, Mr. and Mrs. B. Matthews at 382-7505 to arrange to view, in this new block, a bright, clean 1-bedroom Ste. with balcony. Electric heat included. Walking distance to town. Rent $126.

VILLA ROYALE — 964 Heywood Ave., one only 1-BR ste. on main floor W-W carpet. This new building borders Beacon Hill Park and offers sauna facilities, hydropool, recreation area and delightful observation lounge. Mr. and Mrs. F. Saunders, our courteous managers are anxious to show you this suite. Call them at 383-9382. Rent $132.

OCEAN VILLA — 20 Olympia Ave. This popular seafront apt. will have on Aug. 1 a 1-BR ste. overlooking the sea and mountains. Main floor ste. with W-W carpet. Call Mrs. S. Herrett, our pleasant manageress at 386-6908 to arrange to see the ste. and also ask her to show you the beautiful observation deck. Rent $145.

THE ROYAL SCOT — 425 Quebec. One only 2-BR ste. with 2 full bathrooms. On main floor this new apartment bldg. offers shag carpets, indoor pool, whirlpool, sauna, games room and underground parking. Call our efficient managers, Mr. and Mrs. G. Arnold at 385-3543 for an appointment to view. Rent $190.

EDGEMONT VILLA — 909 Pendergast. SORRY no available suites at this time. But just call Mr. and Mrs. Kadatz at 382-8842, our thoughtful managers as they will be pleased to take your name for the next available suite.

EL MIRADOR — 777 Cook St. SORRY no vacancies in this block. However, call our helpful managers, Mr. and Mrs. Ramsey at 385-2530 so you'll have the first opportunity to view the next available suite.

FOR THE BEST IN VALUE TOPS IN ACCOMMODATION VIEW THE FOLLOWING

TWO-BEDROOM SUITES
$135—Daymer Apts, 2150 Cadboro Bay Road. Close to shops and transportation, oil heat. Phone 592-1105.
$160—King Arthur Apts., 1660 Fort Street. Spacious well maintained. Resident caretaker. 384-8544.
$150—Rockland Heights, 1791 Rockland Ave., Comfortable, extremely well maintained. Resident caretaker. 388-6349.

ONE-BEDROOM SUITES
$110—Daymer, 2150 Cadboro Bay. Comfortable. HW floors, well heated. Phone 592-1105.
$125—King Arthur, 1660 Fort Street. Spacious, well maintained. Resident caretaker. 384-8544.
$125—Rockland Heights, 1791 Rockland. Immaculate, quiet. Resident caretaker. 388-6349.
$130—Royal Sovereign, 1678 Fort Street. Sauna bath, roof-top rec. room. Resident caretaker. 382-9064.
$132—Croft House, 128 Croft St. Near sea, Parliament Buildings. Wall-to-wall. Resident caretaker. 382-8096.

BACHELOR SUITES
$105—Rockland Heights, 1791 Rockland. Spacious, bright. Resident caretaker. 388-6349.

A. BERNARD and CO. LTD.
656 Fort St. 384-9335

ORCHARD HOUSE
Located in a lovely country landscaping, near parks, downtown and major transit systems. Comfortably soundproofed. Quiet, fast elevator service from controlled entrance through the 22 floors of friendly apartments. Three levels of garage parking insure protection and privacy to the occupants.
FEATURES
Cablevision and F.M.
Laundries on every second floor.
Deep private balconies.
Shag carpets and hardwood
Large storage lockers.
Swimming pool, sauna.
Hydrotherapy pool.
Res. Manager 647 Michigan
388-4659 or 382-4650

CAPTAIN COOK
1025 SUTLEJ 385-5364
One—2 bedroom, 3rd floor $165
1 bedroom, 4th floor $140
W-to-W carpet, cablevision, drapes, controlled entrance, balcony, etc. Beacon Hill and Fairfield area. Shopping and bus around corner. Adults. No pets.

OSTERLEY COURT
1520 RICHMOND, NEW
Soundproof concrete floors. Controlled entrance. Wall-to-wall carpets, drapes, cablevision, electric heat, parking included.
1-bed. $135, $137, $127; 2-bed. $170
Res. Man. 386-1767, 477-1062
No Children or Pets

CARLYLE APTS.
230 OSWEGO
384-4085 592-9516
One—1 bedroom, 4th floor $130
2 bedroom, 4th floor $155
Cablevision, drapes, intercom, balcony, etc. Parliament buildings area. Adults. No pets.

CLOSE IN
LARGE 1 BEDROOM
Living room, kitchen, bath
1813 Quadra
$100
CALL: 386-1341
A. E. LePAGE
BOULTBEE SWEET LTD.
HILLSIDE SHOPPING CENTRE

FOR RENT
Lovely 2-bedroom suite in a modern duplex, very close to Simpsons-Sears, in a good district. Rent of $165 to include all services. For viewing and further information call 592-3921.

1116 NORTH PARK—1 BEDROOM. Share bathroom. Stove and fridge. $60.
Swinerton, Stewart Clark, Ltd. Rental Agents 385-2481

MODERN APARTMENT, 1 BEDroom, large sitting and dining area, free laundry, stove and fridge, cablevision. $107.50 month. No children. 384-5473.

BACHELOR SUITE IN MODERN four-plex for August 1, (ladies), range, fridge, etc. Cook Street, near Beacon Hill Park. $75. Phone 382-2440.

FAIRFIELD WATERFRONT, upper 5 room, fully self-contained, including basement. Prefer middle-aged couple. Reference required. $120. Sorry no children. 382-0253.

HMCS NADEN
De luxe 1-bedroom in new building. $125. 841 Kimersley. Aug. 1. 386-0076 or 382-0687.

AVAILABLE AUGUST 1ST POSSIbly sooner, 3-bedroom suite $130. Lake View Apts. 1220 Goldstream Avenue. 478-2513.

BEACON HILL PARK-VANcouver Street, private house, 1 bedroom suite, $120. Garage, $5. Adults. 382-8917.

ESQUIMALT
$140, 2 corner view, 2-bedroom suites, one vacant, one available August 1. 435 Lampson. 382-6407.

1168 CALEDONIA, IMMEDIATE possession, one bedroom suite $115 includes utilities. Call 384-8692 after 5.

2 BEDROOM, SELF-CONTAINED Ground floor, clean, $90 per month. 383-3614 before 6 p.m.

ONE-BEDROOM APARTMENT — Apply 1343 Esquimalt Rd. Price $80.

BERKELEY APARTMENTS, 1019 Rockland. Suite for rent. $140. 384-1847, 382-3955.

1-BEDROOM SUITE, $120. 30 Boyd, James Bay. 382-3720.

200 APARTMENTS TO RENT UNFURNISHED

BRAND NEW—NOW RENTING
BROOKSIDE MANOR
Park outlook, quiet location close to Jubilee area: 84 large de luxe suites.
—Hydro therapy pool
—Sauna bath
—Exercise room
—Billiard room, games room
—Hobby room, workshop
—Covered parking
—Two elevators
—Concrete floors
—Excellent soundproofing
BACHELOR from $119
ONE-BEDROOM from $139
ONE-BEDROOM AND DEN from $159
TWO-BEDROOM from $178
TWO-BEDROOM AND TWO BATH from $195
THREE-BEDROOM $275
All suites contain shag carpeting and luxury appointments.
For further information call:
Mr. R. Bowlby
598-1121

MT. TOLMIE RIDGE APTS.
Panoramic views, 106 outstanding deluxe suites on a six acre private park.
—Heated indoor swimming pool
—Sauna bath
—Hydro-therapy pool
—Billiard room—View lounge
—Hobby room—Workshop
—Enclosed parking
—3 elevators
—Concrete floors
—Excellent soundproofing
BACHELOR $133.00
ONE BEDROOM from $145.00
—Enclosed parking included.
—Many suites contain two bathrooms and shag carpets.
For further information call:
Mr. R. Bowlby
598-1121

OAK BAY
WINCHESTER COURT
"Beautiful Courtyard Entrance"
—92 de luxe extra spacious suites
—Quality wall-to-wall carpeting
—Concrete floors, Dble. walls
—REC. ROOM WITH BILLIARD AND BRIDGE TABLES.
—SAUNA ROOM
—WORKSHOP
—Walnut kitchen cabinets
—Feature wall, china shelves
—Colored appliances
—Cushion floor, kitchen and bath
—Generous living areas
—All suites include heat, cablevision, drapes, storage, parking
—Courteous resident managers.
BACHELOR $122
ONE-BEDROOM from $135
Call Mr. and Mrs. A. Greul
417 - 1063 Foul Bay Rd. — 592-6345

"THE ROYAL RICHMOND"
JUBILEE AREA
FREE ELECTRICITY
Best rental value in the area.
BACHELOR $118
ONE BEDROOM $137
Mr. N. Demmons 386-0621
No. 201 — 1720 Richmond Rd.

"THE OAK BAY MALL"
2025 OAK BAY AVE.
Centrally located to bus, shopping centres, UVic, Jubilee and leisure areas. Luxury apartment with bright de luxe suites.
—All suites include heat, cablevision, drapes, storage, parking.
ONE-BEDROOM $138
Mr. and Mrs. R. McIndoe
Suite 202 — 598-2666

PARK PACIFIC APTS. LTD.
For details and transportation to view all above suites, call Mr. R. Bowlby, Prop. Mgr. 598-1121.

P. R. BROWN RENTALS
"The People to See P. R. B."

1-BEDROOM SUITES
$115—Sunridge Apts., 1244 Balmoral Rd. Ph. 383-5555.
$115—Grant Heights Apts., 1265 Grant St., Ph. 384-7355.
$115—Rosewood Apts., 2558 Quadra St., Ph. 388-4838.
$115—Mountain View Apts., 614 Esquimalt Rd. 1 child welcome. Ph. 385-0435.
$118—Seaview Towers, 450 Dallas Road. Ph. 382-7920.
$124—Senator Apts., 1765 OakBay Ave. On bus line. Also bachelor suite $108. Ph. 388-4801.
$129—Cherry Blossom Court, 310 St. James St. New block w-w; close to shopping, sea and on bus line. Ph. 382-4546.
$130—Royal Lynnwood Apts., 131 Hillside Ave. W-W. On bus line. Ph. 385-8454.
$134—Oakview Manor, 3420 Quadra St. W-W, 3 mins. to super market; on bus line. Also bachelor suite, $118. Ph. 383-9393.
$135—Burdett Manor, 1065 Burdett Ave. Furnished; all inclusive. August 1. Ph. 385-3435.
$135—Dover House, 1138 Yates St. Short shag w-w carpet; controlled entrance. Ph. 385-3435.

2-BEDROOM SUITES
$120—1539 Monterey Ave. Large 2-bedrm. Ph. 598-4743.
$150—Carolwood Apts., 1381 Pandora Ave. Ph. 382-1498.
$160—Royal Lynnwood Apts., 1310 Hillside Ave. Top floor front. Ph. 385-8454.
$176—Dover House, 1138 Yates St. Ph. 385-3435.

P. R. BROWN and SONS
762 Fort St. 385-3435

YORK MANOR
121 RENDALL
DE LUXE SUITES
WALL-TO-WALL CARPETING
COLORED APPLIANCES
ELEVATOR
THERAPEUTIC POOL
FREE OFFSTREET PARKING
INCLUDES HEAT, WATER AND CABLEVISION
BACHELOR SUITES FROM $114
ONE BEDROOM FROM $132
TO VIEW
384-1214 or 386-1361
CANADA PERMANENT RENTALS

1400 CAMOSUN
CAVALIER APTS.
Spotless — spacious — walking distance. Modern with every convenience. 1 bedroom — $125.

1235 BALMORAL
SPRINGRIDGE APTS.
Spacious studio suites — immaculate condition — wall-to-wall carpet
$106
Resident Caretaker No. 101. 382-1742

1955 ASHGROVE
MADRONA MANOR
Close to Jubilee Hospital — Quiet location, spacious suites. Excellent condition.
1 Bedrm. — $125
2 Bedrm. — $150
Contact 384-7807

A. BERNARD and CO. LTD.
655 Fort St. 384-9335

"NOW RENTING"
CARRIAGE HOUSE
1020 BURDETT ST.
Excellent location with walking distance to town. Guaranteed no rent increase for two years. Features W-W carpeting, (shag) balconies, free parking, 2-door fridges, coloured appliances and therapy pool and sauna bath.
ONE BEDROOM from $140
TWO BEDROOM $170
BROWN BROS. ON BLANSHARD
385-8771 Anytime!

LARGE SUITE, SAN JOSE AVE., stove, fridge, water, heat included. Available August 1. $110 a month. Phone 656-5638.

PARK LODGE APTS. SPACIOUS one-bedroom suite, rent $117 includes laundry, cablevision, heat and water. Garage, $7. 382-4464.

THREE-ROOM SUITE, $95. SELF contained ground floor; responsible older people. 592-9838.

1-BEDROOM, $85. 390 MOSS Street. 384-7156.

200 APARTMENTS TO RENT UNFURNISHED

TUDOR ESTATES LTD.,
2030 Douglas St.

ST. MARGARETS
1830 Fern St.
If you have seen the rest then see the best. This new apartment building featuring:
—Indoor Pool
—Therapy Pool
—Rec. Room
—Saunas
PLUS cablevision, heat, wall-to-wall, custom drapes, harvest gold kitchens and controlled entrance offers:
1 bedroom from $139
1 only de luxe two bedroom (July 1) $196
Resident manager Suite 110, phone 385-0201 or assist manager, Suite 128, phone 388-9052.

LORD AND LADY SIMCOE
The Simcoes
"Victoria's Prestige Address"
One and two-bedroom
Furnished or unfurnished
Large heated pool in Delightful Garden Setting
Saunas
Soundproofing
Wall-to-wall carpet
Free outdoor parking
Recreation room
Lounge
Cablevision
Controlled entrances
440-450 Simcoe St. 385-3111

SPRAGUE CENTRE
903 ESQUIMALT RD.

NEAR NADEN
IMMEDIATE OCCUPANCY
1 and 2 bedrooms suites, new, spacious with patio balconies and view.
Wall-to-wall carpeting, drapes, stove and fridge, shopping and bus at door. $145 to $195.
386-1341
A. E. LEPAGE BOULTBEE SWEET LTD.
Hillside Shopping Centre

Apartment Hunting Can Be a Puzzle
LET US HELP YOU PUT IT TOGETHER
OLYMPIC'S COURT
827 Selkirk Street
WALL-TO-WALL CARPETS
SEPARATE ENTRANCES
ALL UTILITIES INCLUDED
$132-$141
Contact Caretaker 382-5586
or
A. E. LePage Boultbee Sweet Ltd.
Hillside Shopping Centre
386-1341

VICTORIA'S NEWEST DE LUXE TOWNHOUSES
VILLAGE PARK
3987 GORDON HEAD ROAD
—2 storey construction
—large 3-bedroom units
—complete soundproofing
—full basement
—fireplace
—1½ baths
—wall-to-wall quality carpeting
—appliances
—private rear yards with patio
—fully enclosed 20'x40' pool
—saunas
—recreation room
—3½ acres park and playground
—bus at door
—next to University
From $325
477-5200

OAKVIEW MANOR
3420 QUADRA STREET
High location; large suites; carpets, drapes, free parking, cablevision; excellent shoppings bus stop at door.
BACHELOR SUITE $118
1-BEDROOM SUITES FROM $134
Phone 383-9393 OR Rental Agents:
P. R. BROWN and SONS
762 Fort Street 385-3435

THE MARY STUART
1033 McCLURE
Top floor, quiet, large, one-bedroom suite in new Fairfield apartment. $141.
Mature adults only. No pets. Resident Manager, 384-8223
Diamond Developments Ltd.

SIDNEY VILLA
2360 HENRY AVE.
SIDNEY
Extra space available for your boat or trailer
2-1-Bedroom Suites
Free parking, cablevision, heat, hot water, drapes. Wall-to-wall. Elevator. Controlled entrance. Laundry facilities on each floor. Near marinas, shopping plaza and senior citizens' centre. Sorry, no children or pets. Resident manager, 656-4250 or 386-1508

OAKRIDGE HOUSE
2616 Cook St.
High Elevation
1-bedroom suites available now, from $125. Wall-to-wall carpets. 1 small child welcome. Phone manager, 386-3601, Apartment 209.

DARDENELLES
1445 Fort 384-4971
1-bedroom suites $127, $130
2-bedroom suite $150, $160
(Small child welcome)
No Pets
Balcony, drapes, W-W carpets, colored appliances, parking, elevator.

LOOKING FOR SOMETHING different in apt. living? Look to Bellwood Place, 1125 Oscar St. Spacious stes. Featuring all modern conven.
Now available:
1-BR Ste.
1-BR Ste. with FIREPLACE.
Call today—Cong. res. mgrs. 384-1406, or Bayshore Realty Ltd., 388-6424.

PARK PACIFIC APTS., 685 NIAGARA, near Beacon Hill Park — 2-BR ste. Avail. now. $170 per mo. Resident Manager—382-0278.
BOORMAN INVESTMENT CO. LTD.
1111 Government St. 386-9212

1-BEDROOM SUITE, VICEROY Apartments, 1009 Fairfield Road. Cablevision, free laundry, $113. 479-4024 or 383-1233.

1-BEDROOM APARTMENT, Clean, reasonable, close to Beacon Hill Park, cablevision and carport. 384-4351, 382-8456.

$120, 1-BEDROOM SUITE, LIVING 20x12, dining 10x10, bedroom 12x12. Appliances, controlled entrance, adults. 592-6555.

TWO 1-BEDROOM SUITES, $95, 1274 Haultain. View between 4-8 p.m.

THE CHATELAINE
1-bedroom modern suite, $120. 383-6809.

3-ROOM SUITE, SELF CONtained. Fridge and range. $100. 383-9662.

2-BEDROOM SUITE AVAILABLE August 1st. $140. 383-7201.

200 APARTMENTS TO RENT UNFURNISHED

1626 ROCKLAND AVENUE
Suite in a converted house in high location off Rockland Avenue adjacent to water tower with unsurpassed view; balcony 30'x10'; contains 2 bedrooms, bathroom, hall, large living room 20'x16' with open fireplace, separate dining room 15'x11' and kitchen; wall-to-wall carpet throughout; newly decorated; available immediately, rent $300. Phone the owner at 382-3770 or Ker and Stephenson Limited.

COLONY PARK MANOR
1680 Poplar
UNIVERSITY DISTRICT
1 Bedroom suites from $150 to $165
1 - 2 Bedroom, $190
SWIMMING POOL, SAUNA
HYDROTHERAPY
AND RECREATION ROOM
477-1711

VISTA DEL MAR
1378 LYALL ST.
Yes—We do have a sauna
Yes—We do have a billiard and card room
Yes—We do have large balconies with clear seaviews
Yes—We are near shopping and bus, and have low rents
Resident Manager
383-7252 (Esquimalt)

QUIET, OWN ENTRANCE, 1 bedroom, for non-smoking adults Harriet near Gorge, $90, 383-4753.

ESQUIMALT
Modern spacious 2-bedroom suite, $145. Near all facilities. 386-1508 or 383-7779.

ONE-BEDROOM SUITE, 4TH floor, $140. Oak Bay Avenue. 598-3862.

PRECIOUS DOWNSTAIRS SUITE, close to town, suit elderly person. Waldron Apts. 382-1171.

201 APARTMENTS TO RENT FURNISHED

OCEAN PROPERTY MANAGEMENT
425 Quebec St.
THE ROYAL SCOT — 425 Quebec St. This new apartment bldg. offers fully furnished studio suites. Color TV, shag carpets, linens, dishes, indoor pool, whirlpool, sauna, laundry, games room and underground parking. All utilities (except telephone) included. Only a few suites left, so call Mr. and Mrs. G. Arnold, our managers at 385-3543 for an appointment to view.

MAY WE HELP YOU?
Why not make use of our detailed knowledge to find the apartment you really want? We will gladly drive you to see a wide selection of furnished or unfurnished apartments in any District of Your Choice
No Fee to Tenant
Sterling Rental Agency
206 Kresge Bldg.
1104 Douglas St. at Fort
383-7171
Open 9 a.m.-9 p.m.
Including Saturday

1626 ROCKLAND AVENUE
Tastefully furnished apartment consisting of living room with electric fireplace, bedroom, bathroom and small kitchen, in converted house near water tower. All wall-to-wall carpets and fully furnished including cooking utensils and linen. Separate entrance, suitable for one person. Rent $150 per month, one-year lease required. Contact the owner at 382-3770 or Ker and Stephenson Ltd.

BAYSHORE COURT
912 SELKIRK
NEW WATERFRONT APT.
Luxury living, lots of extras
Close to downtown
1-bedroom from $130
2-bedroom from $165
384-5444 592-7678 or 385-0611
Abaco Property Management Ltd.

ESQUIMALT, CLOSE IN
The following modern apartments have electric fridges and ranges plus main furniture and all usual amenities. AVAILABLE NOW.
$150—for 2 bedrooms, 4½ rooms
$135 for 1 bedroom, 3½ rooms
DICKIE AGENCIES LTD.
382-4312 Res. Manager 382-6848

SCOTT APARTMENTS
2659 DOUGLAS and HILLSIDE
Furnished batchelor and 1-bedroom suites from $60.00.
KER and STEPHENSON LTD.
385-3411

JUBILEE DISTRICT, NICELY furnished, self-contained bachelor suite, suitable for clean reliable business lady or gent. 2022 Richmond. After 7 p.m., 386-8121.

OAKLAND MANOR
Hillside at Cedar Hill Road
Wall-to-wall, cablevision, balcony July 1, de luxe 1 Bdrm. suite $160 Adults Ph. 383-4808 or 386-0266

FURNISHED 1-BEDROOM apartment, wall-to-wall, near Vic. High, own entrance. Call Mrs. Large 479-7121 or 383-5310 or after 6:00 384-1920.

SPACIOUS BRIGHT CLEAN 1 bedroom, nicely furnished. Quiet adults only. $130 for single, $135 for couple. 388-4561.

MODERN NICELY FURNISHED 1 bedroom suite. Centrally located $148. Everything included except hydro. 477-2101.

FURNISHED 2-ROOM SUITE with kitchenette. Couple or ladies only. $100 a month. 560 John Street.

FAIRFIELD GROUND FLOOR 1-bedroom suite, nice and bright, utilities included. Retired couple. 477-5066.

SMALL BASEMENT SUITE, partly furnished. $100 per month. Near Town and Country Shopping. 658-8222.

COMPACT STUDIO SUITE, close to bus and Mayfair. Phone 383-7762. Suit young business girl. $60.

1 BEDROOM FURNISHED SUITE in unique building, Rockland-Craigdarroch area. Available August 1st. $125. 383-7940.

3 ROOM FURNISHED SUITE, cablevision, bath, shower $120. 1418 Fernwood Road. 384-4077.

FURNISHED TWO LARGE rooms, everything found except linens. $85 month. Hillside. 383-3360.

3 ROOMS, BRIGHT, COSY, walking distnce, cablevision, share bath. Suit quiet mature adults. $98. 477-2833. 386-0571.

BACHELOR SUITE, FULLY FURnished, light, heat, water included. Rent $75. Mature adults preferred. 385-2692.

2-BEDROOM FURNISHED SUITE, close in, all utilities, including cablevision, $125. 383-3640.

AVAILABLE IMMEDIATELY, 1 bedroom suite, heat, cable, water, close-in. 384-7338.

IN FAIRFIELD, 1-BEDROOM suite, partly furnished, $85, share bathroom. July 15. 383-9227.

GIRL WANTED TO SHARE ATtractive 2 bedroom waterfront house, Cordova Bay. 658-8804.

AUGUST 1ST, 3 ROOM SUITE, reliable couple. 384-8278 or 382-9470. 1270 Yates.

LARGE 1-BEDROOM SUITE, central. $100 utilities, quiet adults, 384-5360.

$90, BY PARLIAMENT BUILDings, ground 3 rooms, bath, own entrances 642-5508, 642-3407.

2-ROOM SUITE, REDECORATED, sink, stove, fridge. Fort area. $70. 386-9309.

2 BEDROOM SUITE, AVAILABLE August 1. Adults, no pets. References required. 382-0726.

1-BEDROOM SUITE, OAK BAY Ave., $150. Adults. 598-3862.

BACHELOR SUITE, $95. NEAR Simpsons-Sears. July 15th. 382-3720.

FURNISHED SUITE NEAR PARK, month. 382-0209.

202 APARTMENT FURNITURE TO RENT

RENT A WASHER-SPINNER or Porta Dryer from BUTLER BROTHERS
1720 Douglas 385-3832
(ACROSS FROM THE BAY)

Three Rooms from $30 per month
STANDARD FURNITURE
382-5111
Immediate Delivery

RENT OR RENT TO OWN
385-2435
Individual rooms or room groups TVs and stereos, 24 hr. phone service
MAIS FURNITURE
1821 COOK

203 APARTMENTS WANTED

COUPLE URGENTLY REQUIRE 3-room unfurnished apartment by July 15th. Close to city and shopping. Reasonable rent. 382-3962.

BUSINESS WOMAN WISHES TO share an apartment or home preferably with a nurse or associates. Victoria Press Box 180.

206 DUPLEXES TO RENT

1305 JOHNSON STREET
1 BEDROOM, KIT, LIV. RM. AND 3-PCE. BATH. HEAT, LIGHT, WATER, CABLEVISION, RANGE AND FRIDGE INCLUDED. $115.00 PM. MARLIN AGENCIES LTD. 477-6955.

842 PARKLAND — ESQUIMALT area. 4 bedrooms. Stove, fridge, washer and dryer. Immediate. $225.
Swinerton, Stewart Clark, Ltd. Rental Agents 385-2481

$145—727 LINDEN AVE. UPPER duplex with 2 very large bedrooms. Range and fridge supplied. Heat included. Available Aug. 1.
Pemberton Holmes Ltd.
384-8126

UPPER DUPLEX, REDECOrated 2 large bedrooms, kitchen, living room, ocean view, quiet, private parking $150 heated. Thoughtful adults only. 382-4418 after 6.

ESQUIMALT AVAILABLE August 1st. 2-bedroom main floor suite, rooms in attic for bedrooms or storage, quiet living people. $185 includes hydro, heat, water, cable, carport. 382-5371.

MODERN 2 BEDROOM, STOVE, fridge, carpets. Fenced garden. Children permitted. 1 mile city centre. $155. Phone 385-0991 or Evenings 477-8921.

ESQUIMALT DUPLEX, 2000 SQ. ft. of deluxe living, 3 bedroom, 2 full bathrooms. Post and beam. Self-contained. $210 per month. 478-6366.

2 BEDROOMS, PLUS FULL basement, carpeted, 1½ baths. Close to Dallas Rd. and Beacon Hill Park (Fairfield area). $160. 382-3917.

2-BEDROOM, LARGE KITCHEN living room with fireplace. $170. 2538 Fernwood Road. 382-5063 or 384-4717.

3 BEDROOM SIDE BY SIDE brand new duplex $185. 1 and 2 bedroom suites from $128. 477-2473, 388-9791.

FURNISHED LOVELY LOWER duplex, owners apt., close in, reasonable rent to responsible lady. 382-9346.

LARGE, BRIGHT, UNFURnished newly decorated, near bus, park, store. Suit quiet business couple. 383-5945.

FAIRFIELD UPPER DUPLEX, 1 bedroom, fridge, stove, cablevision, heat, water, washer, dryer. $115. 1260 Oxford Street. 385-2350.

TWO DUPLEXES FOR RENT, both with fridge and stove. Unfurnished. Good value. References required. Phone 383-5310.

2-BEDROOM SUITE, NEWLY DEcorated, wall-to-wall carpet, available immediately. Central Saanich. Phone 652-3223. After 5:00 p.m.

$130. ATTRACTIVE 1-BEDROOM, living room with fireplace, heat and water included. Available from July 15. Fort St. location 388-6848.

3 ROOMS, GORGE-TILLICUM area, no dogs, heated. $120. 385-3067.

MODERN, TWO BEDROOMS, stove, fridge, drapes, carport, sundeck, full basement. 382-2791.

3 BEDROOMS, 1½ BATH, WALL-to-wall carpeting, by Metchosin cut-off. $170. 478-3226.

AVAILABLE IMMEDIATELY, 2 bedroom, stove, fridge, quiet, $140 Adults. 598-4060.

2-BEDROOM DUPLEX IN SIDney, stove and fridge. 652-1786.

$130. 2-BEDROOM SIDE BY SIDE duplex, Langford, adults. 478-5241.

210 HOUSES TO RENT UNFURNISHED

$68, IMMEDIATE, SMALL BASEment bachelor, central, working man, student, 479-6936.

2-BEDROOM HOME, INCLUDING stove, fridge, washer, dryer, $175. 382-2997 or 478-5311.

2-BEDROOM HOUSE, LANGFORD area, couple only, available August 1st. $125 monthly. 478-3457.

2 BEDROOM HOUSE NEAR Town and Country. $145. References please. 385-8170.

2 BEDROOM HOUSE NEAR Cook-Hillside, $155. Available immediately. 598-2334, 385-0323.

2-YEAR-OLD 3-BEDROOM IN SEcluded residential area. Phone 479-4856 evenings, weekends.

TWO-BEDROOM HOUSE FOR rent, $125. Dog welcome. 385-0611, 592-7678.

$118—513 STURDEE STREET — Small 1-bedroom home with sundeck. Electric range and fridge supplied. Available Aug. 1.
$185—3130 Admirals Road — 2-bedroom bungalow with 3rd basement bedroom and drive-in garage. Rec. room. Portage Inlet area. Available July 15.
Pemberton, Holmes Ltd.
384-8126

3021 PHYLLIS $265.00
Lovely 3-BR, beautiful view of sea and mountains.
2654 KNOTTY PINE $175.00
Nice 3-BR, nice lawn and garden.
860 PARKLANDS DR. $170.00
4-BR, separate dining room, large yard
ALL AVAILABLE IMMEDIATELY
386-1361 656-3233
CANADA PERMANENT RENTALS

EXECUTIVE HOMES AVAILABLE
—4 bedrooms, next to Colwood Golf Course — $250. Immediate occupancy.
—5 bedrooms Saanich, full views of Elk Lake, Gulf Islands and Mount Baker. $300. Available August.
MONTREAL TRUST CO.
386-2111 1065 Fort St.

641 SIMCOE — 2 Bedrooms. Stove and fridge. Well located. 1st of August possession. $165.
1446 WENDE RD. — 2 Bedrooms. Built-in stove, no fridge. A nice home in a beautiful setting. Adults preferred. $225.
911 HEREWARD — 2 Bedrooms. Stove and fridge. August 15 possession. $140.
Swinerton, Stewart Clark, Ltd. Rental Agents 385-2481

$250
2150 BERESFORD STREET
Large living room; separate dining room; large kitchen, drive-in garage. Close to sea. August 15 occupancy.
P. R. BROWN AND SONS LTD.
762 FORT STREET 385-3435

EXECUTIVE HOME. BEAUtifully finished and landscaped, on quiet street near schools, shopping, etc. Living room with fireplace, dining room, 4 bedrooms, 2 complete bathrooms and basement. For rent August 1st to reliable family with references. $225 month. 388-4014.

10 MILE POINT
Lovely 3 BR with stove, fridge, wall to w carpeting and drapes. Beautiful view of sea and mountains. $265 per month.
DON STRIPLING 386-1361
CANADA PERMANENT RENTALS

STAMBOUL ST.
NEAR UNIVERSITY
3-Bedroom home. Full basement, large play area. Garage, oil heat. $200 per month. Phone Ker and Stephenson Ltd., 385-3411.

NELSON ST., ESQUIMALT
3-Bedroom duplex. Kitchen, 4-piece bath, blacktop driveway, yard, storage shed. $130 per month. Phone Ker and Stephenson Ltd. 385-3411.

NO-STEP 2-BEDROOM HOME, separate garage, utility room off large kitchen, near Gorge Hospital, close to town, main bus route, no children. $165 a month. 382-5906. Available 1 August.

NEWLY RENOVATED COTTAGE, Langford area, for rent August 1st. Ideal for elderly couple, no children, no pets. 478-6663 after 6:00 p.m.

2 BEDROOM, BASEMENT, FIREplace, oil-o-matic, fridge and stove. High Gorge. Middle-aged couple preferred. $170 a month. 384-6811.

3-BEDROOM, OIL FURNACE, full basement, some redecorating. $160. 3 children. 2123 Chambers St. 383-1496. Available July 20.

FOR RENT, 3-BEDROOM FAMIly home, near Gorge. $195 a month. Reliable tenants with references please. 386-2837.

3-BEDROOM HOME ON LARGE lot, rumpus room, stove, fridge, 824 Goldstream. $175. Phone 384-5823.

3-BEDROOM, FULL BASEMENT, some decorating, cost taken off rent. Jubilee area. $150 monthly. 385-2909.

2 BEDROOMS, COLWOOD AREA. $150. Immediate. Option to purchase. Days, 478-4211, 658-5730 evenings.

2-BEDROOM HOUSE TO RENT 477-3913

211 HOUSES TO RENT FURNISHED

SMALL BUT ATTRACTIVE COTtage on gorgeous 10-acre waterfront property, 50 minutes from downtown Victoria. Available about August 15. $100 monthly to tidy reliable gentleman or couple who will keep eye on owner's house and do occasional small jobs. Gardening privileges. No hippie types please. References required. Victoria Press, Box 161.

$250—WATERFRONT HOME. 2 bedrooms, LR, large kitchen, sep. garage. FURNISHED. Nice beach, water supplied. Minimum 1 yr. lease only. Call Town and Country Realty Ltd., for further information. 382-7276.

LOVELY MODERN FAMILY home, 6 bedrooms, many luxury features. Beautiful location with view and perfect privacy. Mt. Tolmie area, furnished or unfurnished. 1 year lease. $375 a month. Available August 1. 592-4203.

GIRL WANTED TO SHARE ATtractive 2 bedroom waterfront house. Cordova Bay. 658-8804.

COTTAGE, GOLDSTREAM AREA, one man, no pets, $75. 478-4368.

212 HOUSES WANTED TO RENT

LET US RENT YOUR HOUSE. We have clients waiting for two and three-bedroom homes. We offer good management. Careful tenants and reasonable rates.
PEMBERTON HOLMES LTD.
384-8126

cabin. Approximately $100 per

BUSINESSMAN, WIFE AND 2 girls desire respectable home in quiet area within 5 mi. of Victoria for 1 year. Responsible tenants. References. Write Mrs. E. Shaw, 7281 Shawnee Place, Vancouver 16, B.C.

COUPLE EXPECTING BABY URgently needs small furnished house or cottage. Royal Oak, High Quadra or Cordova Bay or near. Long term for reasonable rent. References. 388-6921 or 658-8927.

RESPONSIBLE FAMILY WITH 1 small child requires 4 bedroom unfurnished home by August 1st. Walking distance to town preferred, but not essential. 658-5169.

RENTALS WANTED
Complete management services by trained and competent personnel.
DON STRIPLING, 386-1361
CANADA PERMANENT TRUST

IF YOU CANNOT SELL YOUR home, we have reliable tenants waiting to rent. Phone Mr. Keen, Boorman Investment Co. Ltd., 386-9212.

RCMP COUPLE, NO CHILDREN, desire small house, Colwood-Metchosin-Saanich areas. 478-4625 after 5 p.m.

FULLY FURNISHED, 3-BEDroom, August or September. Responsible adults. Victoria Press, Box 144.

WORKING COUPLE WOULD LIKE 1 or 2 bedroom house in Colwood-Langford-Metchosin area. 385-1965 after 5 p.m.

RESPONSIBLE COUPLE WOULD like 1-2 bedroom home or cottage out of city. $110 to $145. 384-8586.

YOUNG WORKING COUPLE REquire 1-2 bedroom house in nice area at reasonable rent. 386-0116.

RESPONSIBLE WORKING COUple require 1 or 2-bedroom home. 384-9856 or 384-5655.

215 HALLS, WAREHOUSES, STORES AND OFFICES TO RENT

OFFICE SPACE FOR RENT
Fort St. Near Cook
1300 sq. ft. at $3
500 sq. ft. at $3
New Building, 2610 Douglas
1000 sq. ft. at $3.25
full services, limited parking — Suitable for accountants, Real Estate, Insurance Mfgs. agents, etc.
MONTREAL TRUST
1065 Fort St.
386-2111, Loc. 35

ALEXIS BUILDING
895 FORT STREET
Prime office area now available in this centrally located and desirable building. Rent includes — hydro, heat, water and janitorial service. 442 sq. ft., $133 per month.
Contact
P. R. BROWN and SONS LTD.
762 Fort Street 385-3435

FOR LEASE DOWNTOWN
7000 sq. ft. 1 storey concrete floor. Heavy wiring, show room, washrooms, etc. Parking for 30 cars. Lease to be negotiated. Available around end of year. Full details from Mr. Custance, 385-2481.
Swinerton, Stewart Clark, Ltd.

3,000 SQ. FT. RETAIL STORE
Prime downtown location — main street. Available now on long term basis. Call BROWN BROS ON BLANSHARD, 385-8771 anytime.

FORT ROYAL MEDICAL CENTRE
1900 RICHMOND AVENUE
473 Sq. Ft. of retail space. Information available from Rental Agents:
P. R. BROWN and SONS LIMITED
762 Fort Street 385-3435

SHOPPING CENTRE VACANCY
SHELBOURNE PLAZA
320 sq. ft.
Contact City Savings and Trust, 622E No. 3 Road, Richmond, B.C. 273-6181.

MODERN BUILDING ON ESQUIMALT RD. NEAR SHOPPING CENTRE TO BE RENOVATED INTO OFFICES SUITABLE FOR DENTIST — ARCHITECT, ETC. WILL RENOVATE TO SUIT. ENQUIRIES WELCOME. WESTERN HOMES LTD. 382-2157.

APPROXIMATELY 300 SQ. FT. of office space with reception area, separate office and private washroom includes heat, electricity and water. Available August 1st or sooner. $85 per month. For further information call 388-7331.

6500 SQ. FT. OF OFFICE OR display area available in new building. Will subdivide all or part to suit occupant. Very reasonable rate available, for further information phone Art Howard, 382-2721 or evenings 479-1909.

3500 SQ. FT.
Commercial building, heavy industry zone. 18' clearance, 12x14 door, office, washroom, oil heat. 385-5213 or 386-1874.

OFFICE SPACE WITH RECEPtionist, telephone answering service, free parking, $75 a month. 31A Cadillac Ave. 388-7724 or 479-4998.

EXCELLENT DOWNTOWN PREmises available for rent August 1, low rental, good location. Contact 384-7121.

ESTABLISHED BARBER SHOP location. Quadra at Hillside. 382-6735 or 478-6598.

STORE FOR RENT. 1012 COOK Street. $125. 600 sq. ft.

SUPERVISED DEAD STORAGE downtown warehouse. Call 386-2450.

SELL IT FAST WITH A CLASSIFIED AD

230 PERSONAL LOANS AND INSURANCE

HOME OWNERS
Need Money Fast!
We are not inbusiness to say 'No'
EXAMPLES

amount	payments from
$2,000	$23.00
$3,000	$33.00
$4,000	$47.00
$5,000	$59.00

15 year ammort. — 5 year term.
Call Avis Acceptance, 386-9721 days; or 385-4165 evenings.

238 MORTGAGE LOANS AND INSURANCE

THE EQUITY IN YOUR HOME IS YOUR BEST CREDIT REFERENCE
No red tape.
No credit references required.
No employment checks.
No obligation.
Yes our service is fast.
Yes our rates are low.
Yes we make 1st, 2nd and 3rd mortgages.
Yes we buy existing mortgages and agreements.
If you need money for any reason and you have equity in your home then call the mortgage specialists. Difficult deals are our specialty.
RAE INVESTMENTS LIMITED
Anywhere on Vancouver Island
Victoria 388-7891
Eves. Mr. Stuber 385-3982

SECOND MORTGAGE LOANS
One of Canada's leading Second Mortgage Companies will loan you $1,600 to $10,000 or more, quickly and confidentially.
Available for home purchase, renovations, debt consolidation, or any worthwhile purpose.
No hidden charges, up to 15 years to repay (or possibly 20 years), prepayment privileges.
(Also shorter term Personal loans or Home Improvement Loans $300 and up available.)
Phone or Visit
CANADIAN ACCEPTANCE
1083 Fort St.
384-9371
50 Years of Experience

MORTGAGE FUNDS AVAILABLE FOR ALL B.C.
FROM 9½% (VICTORIA)
UP-ISLAND, LOWER MAINLAND, INTERIOR AND NORTHERN B.C.
HOMES, WATERFRONT PROPERTY
LAND OR DEVELOPMENT PROPERTY
Drop us a line or phone collect. Perhaps we can serve you. Let us have full details of your property so we may give you a quote as to rates, terms, costs, etc., with no obligation on your part.
Cash valuations given on any existing mortgages or agreements without obligation.
COURTESY TO FELLOW BROKERS
Write or phone
Mr. Len Thomas at
DOUGLAS HAWKES LTD.
990 Blanshard St.,
Victoria, B.C.
PHONE 384-7128 (Collect)
(After hours 479-6382 collect)

NO BONUS
NO BONUS HOME EQUITY LOANS
Here is your opportunity to borrow the inexpensive way. You may borrow up to 90% of your property value whether your home is paid for or not. No amounts too small or too large. Interviews in the privacy of your own home.
EXAMPLES:

amount	payments from
$2,000	$23.00
$3,000	$33.00
$4,000	$47.00
$5,000	$59.00

15 year ammort. — 5 year term.
FOR FAST COURTEOUS SERVICE CALL ME TODAY. MONEY IMMEDIATELY AVAILABLE.
W. A. (Bill) HODGSON
385-4528
24 Hour Service
Byron Price and Associates Ltd.

CASH FOR MORTGAGES AND AGREEMENTS
If you are receiving payments but would like to sell your equity for immediate cash phone 385-9765.
ERIC CHARMAN
Charman Pacific Realty Ltd.
608 Broughton St.
(Across from Eatons' Parkade)

AVAILABLE
INSTITUTIONAL AND PRIVATE FUNDS
1st and 2nd MORTGAGES
also
EXISTING MORTGAGES BOUGHT AND SOLD
K. M. JACOBSEN
386-1361 658-8679
Canada Permanent Trust
Real Estate Division

PRIVATE AND CONVENTIONAL
1st and 2nd mortgage money available from 9½%, 2nd's from 12%. Residential or commercial. David Philps, Mortgage Manager, Shirley Philps' Homefinders Ltd. 386-2911.

$200,000 TO INVEST
Investors headquarters. Conventional and private funds available for 1st — 2nd — 3rd mortgages. Also interim building loans.
BILL WESTCOTT
D. F. HANLEY AGENCIES LTD.
385-7761

MORTGAGE FUNDS
We have private mortgage money for remortgaging home improvements or for your money problems. Phone D. M. MacKillop, or G. Ireland for fast service. C. N. Montague Co. Realtors 384-9318.

MORTGAGE MONEY
First mortgages available up to any amount at current interest rates. Quick decisions.
BROWN BROS. AGENCIES LTD.
1125 Blanshard 385-8771

MONEY TO LOAN ON mortgages. Quick decisions. Also agreements and mortgages purchased for cash. See us for top price.
A. BERNARD and CO. LTD.
655 Fort Street 384-9335

MONEY AVAILABLE
Low rates for First or Second Mortgages, Interim Financing, Building Loans, Refinancing.
P. R. Brown and Sons Ltd.
762 Fort St. 385-3435

FOR YOUR MORTGAGE agreement for sale. Quick decisions and highest prices paid. Braithwaite Financial Survey 385-3365. Res. 592-0638.

$30,000 AVAILABLE FOR WELL SECURED SECOND MORTGAGE. PRIVATE. 383-0474.

234 MORTGAGES FOR SALE

1ST MORTGAGE $36,000 APprox. at $360 a month. Yield 10% or better. ABELL 386-7565.

240 BUSINESS OPPORTUNITIES

PARTNER
GROWING RETAIL BUSINESS REQUIRES A WORKING PARTNER. BUSINESS HAS UNLIMITED POTENTIAL FOR EXPANDING THROUGHOUT THE PROV. ON A FRANCHISE BASIS. PRESENT RETURNS OF VICTORIA STORE SHOW AN EXCITING FUTURE. GOOD CREDIT, A SMALL AMOUNT OF CASH AND A WILLINGNESS TO LEARN CAN GET YOU SET FOR LIFE.
JIM BROWNLEE 656-1593
SWINERTON, STEWART CLARK, LTD.
385-2481

BRENTWOOD DRIVE-IN
Where else can you buy business premises, with living accommodation, ¾ acre choice corner location, (commercially zoned)? Excellent potential. Ideal man and wife operation for only $51,500. Residence considered in trade. For further particulars, call
DES DESJARDINS—385-8925
HARRY COOK—598-3761
NATIONAL TRUST
388-5451 (24 HRS.)

10-UNIT WATERFRONT MOTEL
To our knowledge, this is the only motel on the Strait of Georgia that borders on its own beach. HALF ACRE OF PARADISE WITH GORGEOUS VIEWS OF Mt. Baker. Its location in the Sidney area offers waterfront privacy and yet is on a good tourist route (very accessible, close to shopping, ferries, etc.) This package comes complete with a modern 3-bedroom home. Other business interests forces the sale. $120,000 with good terms (possible trades). Be in time for the summer tourist trade!! Contact Terry Eden or Harry Wright (382-2157) anytime.
WESTERN HOMES LTD.
817 Fort St.

BEAUTY SALON
FIRST TIME LISTED
Victoria's most successful 5-chair operation. An excellent opportunity for an owner-operator. Located in one of Victoria's best locations. Fully equipped and in excellent condition. For further information call JACK PARKER 382-4364 or 385-9741, J. A. Henderson Realty Ltd.

FAIRFIELD GUEST HOME
6 guests gross you over $13,000 per year, plus very nice living quarters for owner. Total expenses including food are approx. $5,000, so this all adds up to an excellent income for some lucky purchaser. The full price is only $42,500, with a low down payment. For statements and showing please contact:
JON DAVIS or BUD O'CONNOR of JACK MEARS
OAK BAY REALTY LTD.
386-2291

REST HOME IN THE DUNCAN area
—Gross over $25,000
—2.27 acres
—Operator presently licensed for 10
—Room for expansion.
Price $75,000 with $30,000down. Owner will carry full balance. Call:
IRA FREEDMAN of JACK MEARS
OAK BAY REALTY LTD.
386-2291 or 592-0511

DON'T MISS OUT
The Link has a great selection of all types and sizes of property and business opportunities for sale by the owners or realtors in the Western States and Canada. For free copy of this month's issue write: The Link, Box 48, Danville, Wash., 99121.

BEAUTY SALON
thriving salon in the heart of the city and main tourist area. Showing excellent net profit from both regular and tourist clientele plus good wig business. Price of $9,000 includes business and equipment, rent $190 per month. Get in now and cash in on tourist trade. JEFF CHALK, Block Bros. Realty Ltd. 386-3231 or 477-8274.

HUSBAND AND WIFE
Could operate this downtown cafe featuring a well-established trade on short hours. Asking $6,500. For further information call: BILL ANDERSON, Res. 479-6648 or 479-1667 (24 hrs.) J. H. Whittome and Co. Limited, Royal Oak Branch.

BAKERY PLUS COFFEE SHOP
Operating in same city location for over 20 years. 2½ years to run on reasonable lease. Good opportunity for go-getter, would make ideal husband-wife operation. Asking price $17,500. Information from STAN JAMES or WAYNE SCOTT 592-3741 or 479-6087. MAYFAIR REALTY. 386-2955.

GROCERY STORE LIVING QUARTERS
Thriving grocery store located on a busy thoroughfare. Most ideal for family operation. Property has large parking area, 3 bedrooms, large living room. Full price $48,500, includes fixtures and equipment. Phone Victor Wong 385-2458. Byron Price and Assoc.

SEVERAL GOOD OPPORTUNIties to purchase either large or small businesses in or near Victoria. Building supplies, grocery store, automotive supplies, septic tank business, shopping centre, revenue properties, apartments or duplexes, etc. Information by appointment to interested parties only, please. Call ALMER OLSON, Royal Trust Co. 384-8001

EXCELLENT GLASS BUSINESS
Just $6,950 — Good income for one man or room for expansion — Quickly call
JOYCE MILLER OR BARBARA HUNT
384-8001—ROYAL TRUST CO.

PHOTOGRAPHIC SPECIALTY SHOP
Located in a high traffic count area close to city centre. Asking $24,000, plus inventory at cost.
KEN WRIGHT — 598-2183
HARRY WOOD — 592-2647
OR 386-1361
CANADA PERMANENT TRUST

TRAILER PARK—MARINA
MILL BAY, 4½ acres with 230 ft. waterfront. Mobile home, trailer and camp sites. Marina, store, laundry and spacious home with suite for owner. $180,000. JAY ROGERS 386-3231 or 477-4569. BLOCK BROS. REALTY.

BUSINESSMEN, DEVELOPERS!
A fine opportunity has arisen in fast developing Sidney. Let me tell you how you can make real money here!
LES FISHER
477-4238 or 386-1361
CANADA PERMANENT TRUST

CIGARETTE VENDING MAchine business, valued at $6,500, will sell or trade for mobile home or property. Vendor moving to Kamloops. 592-3407.

SACRIFICE SALE, LONG-ESTABlished television and electronics sales and service. Phone 592-0100 after 6.

LICENSED CAFE, UNIQUE LOcation for future potential. Good lease, inquiries. Victoria Press Box 208.

CORNER COFFEE-BAKERY shop, or any business. Ample parking. 479-6571.

BOOK STORE BUSINESS. LADY Says Sell. Fine location. Inc. Stock $8,500 McCandless Realty. 383-6111.

240 BUSINESS OPPORTUNITIES

MANUFACTURER'S REP.

Chemical Company with established accounts consisting of department and hardware stores, plumbing and heating firms, hotels, motels, hospitals, etc. requires a factory representative to service these accounts on Vancouver Island.

There is a bast market for all product lines. Sales can be supported by strong testimonials and favorable press reports.

Factory representative should be a reputable individual, desirous of building a highly profitable business.

An initial investment of approximateiu $1,100 will be required for inventory.

For interview write: 1625 Franklin St., Vancouver 6, B.C.

A principal from the company will visit your area later in July.

ON THE WATERFRONT

This up-island property is extremely profitable for the present owner. It should be even more so for a really aggressive group of new owners willing to expand both the season and the facilities. 51 trailer pads, 4 unit motel, a four-room house on (get this point please) 6 acres of land having 626 feet of waterfront including 100 ft of foreshore rights with marine way "small boat" launching apparatus, tackle sales shop, 5 boats (rentals), 3 trailers (rented). Many guests have been visitors for 12 years and come from far afield with their trailers on a seasonal basis. Others live all the year round in the trailer park. And so important, the property has frontage on BOTH sides of the Island Highway. How about building a motel? Generous terms to qualified buyer, about $65,000 down payment required. Inspection by appointment and details from JOHN RUSSELL, 386-2955 or res. 592-3948. Mayfair Realty.

"THE TOURIST BUSINESS IS GROWING"

You can be part of this excellent fast expanding Island industry. Over 12 acres of unique, terraced, natural wooded seclusion. Accommodates 20 mobile homes, 20 travel trailers and over 70 camp sites. 3 fine washrooms with all facilities. A small store insures convenience for your guests, plus more profit to you. Most important, a 10-yr.-old pleasant home right on the property offers you privacy and seclusion. All this on the main highway, only 6 miles from downtown Victoria. — Don't be a wisher — Buy this property now. The future is bright. Call

ROY KAISER

386-2111 656-4107

MONTREAL TRUST

"LADIES FASHIONS" DUNCAN

Money Maker! Present owners wish to retire and have instructed us to sell their 20 year established business which is located in modern premises in downtown Duncan. The stock is unbelievably clean. Fall purchases have been made and present staff have indicated a desire to remain. The business itself is realistically offered at $16,500 and you purchase the stock at cost (approx. $24,000). If you require more than a 15% return, don't stay home but become physically involved. Act quickly.

BRENT D. EWING

388-6424 (658-5661)

BAYSHORE REALTY LIMITED

512 Fort Street

NEWER DUPLEX

$35,500

Simpsons-Sears area; large secluded lot close to schools and transportation. Each side offers two bedrooms, carpeted living room with fireplace, large kitchen with eating area and avocado appliances, full undeveloped basement, individual furnaces and electrical systems. One side available for occupancy July 1st. First time on the market and low down payment possible.

BRENT D. EWING

388-6424 (658-5661)

BAYSHORE REALTY LTD.

512 Fort Street

APPLIANCE MECHANICS

A washer and dryer repair service. Established for many years, owner retiring. Excellent opportunity for young M.I.T. Graduates to become established in a business with unlimited possibilities in the household appliance field. Low rent, lots of space and all necessary equipment. At the low price of

$11,250

E. H. JEFFREY 384-9335, 477-1551

A. BERNARD and CO. LTD.

655 Fort St. 384-9335

INVESTMENT OPPORTUNITY

South Vancouver Island Shopping Complex, food market, bank, hardware, service station, etc. Approx 2.6 acres of prime seaview location in growing area. No telephone information. BILL JENSEN or RON BLACK, Royal Trust Company, 1039 Johnson Street, Victoria.

A FAMILY AFFAIR

This rest home is just right for a husband and wife team. Located on three lots in a prime area the present owner is licensed for 16 guests. Fully equipped and in excellent condition. Realistically priced at $89,000.

For further information and statements, call—

JOHN F. COLWELL

384-8126 592-9828

PEMBERTON, HOLMES LTD.

MOTELS

I require two good motels for out-of-town clients.

1—20-30 units which can be handled with $110,000 down.

2—40 units or more which can be handled with $250,000 down payment.

If you are considering the sale of your motel property please call, in absolute confidence, of course, JIM ALLAN, 386-2955. Mayfair Realty.

BEAUTY SALON

An excellent opportunity for a "go-ahead" owner-operator. A posh 5 operator salon in a good location just waiting for a top-rate stylist who wants to run his own show. Owner will make financing easy for the right buyer. Please call:

MARION AGATE

386-2911 ANYTIME

Shirley Philips' Homefinders Ltd.

COFFEE SHOP

$9000

Sale necessitated due to transfer. Health food motif. Located on main throughfare in busy commercial complex. Half cash required.

BRENT D. EWING

388-6424 (658-5661)

BAYSHORE REALTY LIMITED

512 Fort Street

SACRIFICE

Elderly owner wishes to sell his lawn mower sales and service business in a hurry. Ideal for one or two ambitious mechanically minded owner-operators. A going concern now, but still far below its potential. Please call BORGE JORGENSEN OR MILT AGATE 386-2911 anytime.

Shirley Philips, Homefinders Ltd.

SECOND HAND SHOP!

A potentially lucrative business now offered at just over stock value. Was listed at $12,500 now offered at only $6,500 and open to trades (boat, mobile home, etc.) Must be sold. Call Ray Smith, 384-8001 or 479-7777 (Res.), Royal Trust Co.

COFFEE SHOP

A real going concern — owner must sell, leaving for Eastern Canada. Licensed premises — Seats 40. Marina location — Asking $8,500. PAULINE BROOKES — JESSIE McGRATH 384-8001.

Royal Trust Company

ESTABLISHED BUSINESS. SERVICE and sales operated from basement workshop. Be your own boss. Excellent income. Ideal for retired forces personnel. 2 bedroom home included. Owner, 479-1791.

WOODWORKING SHOP IN SIDNEY, $25,000, 656-3839.

240 BUSINESS OPPORTUNITIES

RESTAURANT CITY CENTRE

Well established in prime location. An excellent opportunity for experienced restaurateur. Full details available. $59,500.

also

QUALITY CAFE

Showing consistent and excellent returns for years. Prime location — well organized business. Health only reason for sale. Full details available $45,000.

CALL FRANK BUTLER or CEC PEARCE

BROWN BROS. ON BLANSHARD

385-6771 (anytime)

OAK BAY AREA. ALMOST NEW FISH AND CHIPS BUSINESS SHOWING GOOD PROFIT STATEMENT — IDEAL HUSBAND AND WIFE PROPOSITION — HAS BEEN OPERATED FOUR HOURS A DAY, CLOSED SUNDAYS. FULL ASKING PRICE $14,500. FOR COMPLETE INFORMATION AND VIEWING STATEMENT CALL JOHN BISHOP 479-1667. J. H. WHITTOME AND CO. LTD.

WELL ESTABLISHED, ELECTRICAL contracting business, steady clientel, business easily increased or decreased to suit purchaser. Phone 477-4525 after 6 p.m.

MECHANIC OR MACHINIST — Good part time business doing portable crank shaft grinding in cars. Information phone 478-2442.

244 REVENUE PROPERTY

15 SUITES

THIS 7-YEAR OLD APARTMENT REQUIRES AN OWNER-MANAGER. TRADE YOUR EQUITY IN A SMALLER REVENUE PROPERTY ON THIS ONE. VERY FLEXIBLE TERMS.

33 SUITES

NEWER APARTMENT. VERY ATTRACTIVE. LOW VACANCY FACTOR. LESS THAN $12,000 PER SUITE. ONE OF THE BETTER INVESTMENTS

$300,000

FINANCING AVAILABLE

385-2481 JIM BROWNLEE 385-3723

SWINERTON, STEWART CLARK LTD.

ONE OF THE BEST BUYS VANCOUVER ISLAND

38 UNITS, SCHEDULED GROSS $63,000 PLUS. ASKING ONLY 7 TIMES GROSS INCOME. APPROX 5 YEARS OLD. HARDWOOD FLOORS, BALCONIES, OCEAN VIEWS. LARGE 7¼% MORTGAGE. OWNER MOVING AND IS ANXIOUS TO SELL ON THIS, HIS FIRST OFFERING.

JIM BROWNLEE

385-2481 656-1593

SWINERTON, STEWART CLARK, LTD.

NEW DUPLEX

3 BEDROOMS—$36,900

This brand new side-by-side duplex, located on nice sewered lot in upper Tillicum area has 3 bedrooms, 1½ bathrooms each side. Comes complete with wall-to-wall, has cabinet electric kitchen and laundry rooms. Take advantage of $5,000 — 2nd mortgage or $1,000 grant. At this price how can you lose. Further information and to view:

"ARMY" ARMSTRONG

388-4271 RES. 479-2855

J. H. Whittome and Co. Ltd.

OCCUPY AND RENT DUPLEX

UP AND DOWN. Close in, quiet, good area. Near everything that matters. Both quite spacious each with 2 bedrooms. Modern kitchen. All appliances plus carpet and drapes included. Well maintained. Full high bsmt. Laundry and storage. Oil heat. Garden. Fruit. 2 separate garages. With monthly payments of $166 incl. taxes. Price $29,700. See it.

CALL R. COX, 385-2481

Swinerton, Stewart Clark Ltd.

$32,000

New Exclusive

James Bay

Four suites, in this excellent rental area, ½ block from the sea. One, one bedroom suite and 3 bachelor suites all furnished. Situated on a double lot. For more information please call:

Carolynne Perry 383-0595

Shirley Philps Homefinders Ltd. 386-2911.

FAIRFIELD GUEST HOME

6 guests gross you over $13,000 per year, plus very nice living quarters for owner. Total expenses including food are approx. $5,000, so this all adds up to an excellent income for some lucky purchaser. The full price is only $42,500, with a low down payment. For statements and showing please contact: JON DAVIS or BUD O'CONNOR of JACK MEARS OAK BAY REALTY LTD. 386-2291

SIDE BY SIDE DUPLEX

PRICE REDUCED

NEARLY NEW

Spacious 3-bedroom each side at end of cul-de-sac. Near Saxe Point. Large living room, electric kitchen with dining area. Utility — Storage. Parking for three cars each side. Price reduced to $39,950. Terms.

TED SMYTH

477-5617 OR 386-1361

CANADA PERMANENT TRUST COMPANY

"TRIPLEX"

Easily managed triplex, good rental area, 5 years young. Good return on annual income of $5,400. Asking $46,000. Please call:

MR. WALLACE of — JACK MEARS

OAK BAY REALTY LTD.

386-2291 or 598-3321

LAKEHILL $27,500

Spacious side by side duplex, each side has nice living room, large kitchen, 4 piece bath, carport, storage. Vendor will carry A-S.

IRENE VAN AINA MELDERIS

Shirley Philps Homefinders Ltd. 386-2911.

2 REVENUE PROPERTIES

Paying better than 10 per cent while your property appreciates:

1—5-suite apt. Victoria West. Easy financing — $29,500.

2—Duplex — up and down — Fort Street. Financing — $28,900. Call anytime 385-9741.

BOB GIBSON 658-5153

BILL McCARTER 592-3970

J. A. Henderson Realty Ltd.

CLOSE TO DOWNTOWN 4 SUITES

Near Queen Victoria Hospital, quiet street, not a conversion, side by side units with fireplaces, drive-in garages. Could be good owners suite, developed.

C. Warren 382-4312.

SIDE BY SIDE DUPLEX

Get away from the crowd and settle town in this brand new duplex, lovely sea view, 2 BR's each, full bsmt., roughed in for future development. ANNE-MARIE BOLEUDER 477-8653 or Block Bros. 477-1341.

LOTS OF REVENUE

I have a client who says sell his many, many up and down duplexes, side by side duplexes, triplexes, etc. For further information call:

384-8126 J. F. Colwell 592-9828

PEMBERTON HOLMES LTD.

39 SUITE APARTMENT SWIMMING POOL

7½% mortgage — only $415,000. Phone

BERT BADHAM

386-2111 383-5062

MONTREAL TRUST

FAIRFIELD, new select duplex. Unique and attractive. Fine location with sea and city views. 3 bedroom, 2 baths, etc. each. Carefree garden. Asking $65,000. Principals only. 592-0731.

244 REVENUE PROPERTY

SYNDICATE PURCHASE

YOU HAVE YOUR OWN TITLE IN YOUR OWN NAME. YOU AGREE TO TRUST COMPANY MANAGEMENT OR AN OLD ESTABLISHED REALTY FIRM. IF YOUR TOTAL PURCHASE PRICE IS UNDER $50,000 THE INCOME CAN BE TAX FREE IN YOUR ACCOUNT 200 SUITES AVAILABLE UNDER THIS METHOD. INFLATION IS HERE TO STAY. THE GREATEST FORTUNES ON EARTH HAVE HAD A BACKGROUND OF REAL ESTATE VACANCIES IN THIS AREA AUTHENTICALLY LOW, 78 SUITES CLOSE IN, TO MARKET FOR JULY AND AUGUST. CHOOSE YOUR OWN SOLICITOR, ACCOUNTANT AND APPRAISER BEFORE YOU MAKE APPLICATION.

GEORGE RANDALL — 386-0043

SWINERTON, STEWART CLARK, LTD.

385-2481

JAMES BAY

150 FT. APPROX.

FROM BEACON HILL PARK

100x135 LAND AREA

DUPLEX, PRESENTLY RENTED FOR $200 A MONTH.

IDEAL TO BUILD SMALL APARTMENT.

ASKING PRICE $52,500

PLENTY OF INTERIM FINANCING

GEORGE RANDALL—386-0043

SWINERTON, STEWART CLARK, LTD.

385-2481

HENRY BITTERMAN LTD.

2700 Government 386-2971

DUPLEX

Up and down well located duplex, (near St. Joseph's Hospital), close in, walking distance to town. Drive by 977 Humboldt St.

MODERN DUPLEX SIDE BY SIDE

ONLY $26,900

Two bedrooms, nice living rooms, dining rooms, oak floors, mahogany kitchen cupboards, pembroke bath and showers plus utility rooms on same floor. High half basements. OOM furnaces both sides. Only 12 years old. Large lot, good garden soil and ample parking. Excellent area near shopping plaza. Easy terms by owners. Mrs. Webb 385-2471 or Res. 477-3095. Johnston and Co. Ltd.

1971 26 SUITES

HIGH VIEW LOCATION ESQUIMALT

Instructions are to sell at price of $312,000, with approximately $97,000 down, which should show approximately 10% cash flow and over 12% net income. The sauna facilities, furnished recreation room and spectacular ocean views are added attractions.

BRENT D. EWING

388-6424 (658-5661)

BAYSHORE REALTY LIMITED

512 Fort Street

WATERFRONT REVENUE ESQUIMALT LAGOON

Over 50,000 sq. ft. on Ocean Blvd. half of which is commercially zoned. Good revenue now from 6 rentals. Great potential for future development. Realistically priced at $69,000. For details call STAN JAMES, 592-3740 or WAYNE SCOTT, 479-6087, Mayfair Realty, 386-2955.

DUPLEX PLUS CABIN

On good size lot, close to town. Modern duplex (up and down) with shake roof. In need of decorating and yard tidying. Excellent rentals total $265 per month. Separate meters. Try an offer on the asking of $19,500 with good financing. Quickly call LARRY QUAGLIOTTI 388-6231 or 479-6609 Island Pacific Realty Ltd.

ESQUIMALT $38,500

Brand new side by side luxurious duplex on lovely landscaped lot. Each side sunken living room, dining room, family room, 3 bedrooms, 2 bathrooms, patios, carpeted all through. Good financing.

IRENE VAN AINA MELDERIS

Shirley Philps Homefinders Ltd. 386-2911.

REST HOME PLUS LARGE LOT

Licenced for 7 this beautiful rural property is approved for expansion. A rare opportunity for a live-in couple or as a revenue property.

Contact Merve Coulter for discreet enquiries at 477-1841 or 478-3795.

BLOCK BROS. REALTY LTD.

CONTRACTORS—DEVELOPERS

1.02 acres plus 3 rental houses on Seymour Ave. off Cloverdale. All houses occupied. Excellent development area. $75,000. Call CEC PEARCE.

BROWN BROS. ON BLANSHARD

385-8771 (anytime)

BY OWNER, LUXURIOUS HOME in charming old mansion, completely redecorated with excellent revenue from independent suites. Never a vacancy. Best rental district. Fantastic view of sea and mountains. $70,000 needed to handle. Good return on investment No agents please. Write Victoria Press, Box 198.

ONLY $23,500

Investors Note

Exceptional Value

Immaculate condition. Perfect for the non-gardener. Upstairs rents $105, downstairs could be $160. To view, call Rose Chope, 386-2911. Shirley Philps' Homefinders Ltd.

OPPORTUNITY

20 suite apartment, good downtown location. Only 2 years old. No vacancies. Will accept good house in Oak Bay as part of down payment. Asking $242,000. H. TOMLIN 477-1327 or W. ROGERS 652-1891. J. A. HENDERSON REALTY LTD. 385-9741.

$19,900

Up and down duplex, separate entrances, meters and furnaces. Jubilee area. 3 bedrooms and 2 bedrooms. Try your down payment. LARRY QUAGLIOTTI, 388-6231 or 479-6609. Island Pacific Realty.

4-SUITER — $39,500

All one-bedroom suites, in A-1 shape. For more info. phone FREDDY STARKE 388-6231 or 384-9633, Island Pacific Realty.

ONE BEDROOM DUPLEX, ALL appliances, close to Parliament Buildings, by owner, $24,000. Open to offers. 385-4666 ask for Paul.

245 REVENUE PROPERTIES WANTED

Duplex or three or four suites. Up to $40,000 Cash. Must have possession by August 31st. Urgent. BEN GREIG, 388-6231 or 658-8845, Island Pacific Realty Ltd.

247 COMMERCIAL OR INDUSTRIAL PROPERTIES

COMMERCIAL BLOCK

A good 2-storey bldg. on heavy traffic count, 3,000 sq. ft. on ground floor. Good for doctor, dentist, or retail. $85,000. Call KEN WRIGHT OR HARRY WOOD

598-2183 OR 386-1361

CANADA PERMANENT TRUST

247 COMMERCIAL OR INDUSTRIAL PROPERTIES

IF YOU NEED MAIN FLOOR OFFICE SPACE

or 2 suites of offices, we have a modern, attractive Hillside bldg. of 1140 sq. ft. Attractive setting and parking, zoned C.S.I. Suit professional man for privacy, probably the finest land and building investment holding in Victoria at $39,500.

CALL MR. CLENDINNENG

RES. 477-5462

BLOCK BROS. REALTY LTD. — 477-1841

PRIME LOCATION

Two excellent commercial Bldgs. Asking

1. Asking $59,500 — Terms 5,000 sq. ft. of storage area plus 6 potential office rentals. Parking area and gas pump.

2. Asking $55,000 — Terms 2 large offices with excellent leases — Hot water heat. 3400 sq. ft. total office and storage space. Shows excellent return on investment.

RON BLACK OR BILL JENSEN

384-8001 Royal Trust Co.

HENRY BITTERMAN LTD.

2700 Government 386-2971

APARTMENT PROPERTY

One very large, one smaller, unusual buy. Phone H. Bitterman.

PRIME COMMERCIAL LOCATION

EXCELLENT BUILDING SITE OR HOLDING SITUATON APPROX. 12,000 SQ. FT. ON HIGH TRAFFIC COUNT IN EXPANDING CLOSE-IN AREA. FOR DETAILS CONTACT:

A. M. CHANDLER

388-4294

D. F. HANLEY AGENCIES LTD.

CENTRAL LOCATION

ROCK BAY-HILLSIDE

Large 2-storey brick house, situated on corner lot. Suitable for waresouse, office or? Zoned commercial. Call Ted Wilkinson or Oliver Douglas — 382-4251 anytime.

RITHET AGENCIES LTD.

—714 Fort St. —

PRIME COMMERCIAL ZONE

16,630 feet on Douglas St., near Hillside. Suitable for car sales, mobile homes, or other displays. For information, call JOHN GIFFON, Town and Country Realty Ltd., 382-7276.

FOR LEASE: COMMERCIAL zone, 1350 square feet prime Douglas St. $3 sq. ft. Ample parking. Presently rented, available 30 days. Reply to Victoria Press, Box 193 for appointment to view.

250 HOUSES FOR SALE

NATIONAL TRUST CO. LTD.

2 LOCATIONS TO SERVE YOU

JUBILEE AREA

$21,000 ($1,500 Down)

This terrific no basement bungalow is vacant. For your sake you should see it. Oak floors, fireplace, electric kitchen (stove included), dining room, utility for washer and dryer, attached garage, small fenced lot. Outside is stucco, inside is plastered, modern heat. I guarantee you'll like it. Call:

386-2961 JIM RANSON 479-5910

SIDNEY—NEAR NEW!

$26,950

This is a spacious 3-bedroom home with large in-line living and dining room. Wall-to-wall carpeting throughout. The ground level features finished games room and drive-in garage. Wrap around sundeck. Drive by 2026 Ardwell Ave. and call:

386-2961 RUDY ROST 658-5490

WAKE UP TO A NEW WAY OF LIFE

2 NEW HOMES

Situated in Cordova Bay these 3-bedroom full basement homes have many up to date features:

1—Landscaped

2—Carpet throughout

3—Extra special fireplace

4—2 bathrooms

5—Oil hot water

6—2nd roughed-in fireplace

7—Trades taken

Drive out to Westport Place (off Maxine) and see for yourself. $33,900 and $34,500. Call:

IRV. LIDSTONE

Off: 386-2961 res: 477-6450

BRENTWOOD BAY OCEAN VIEWS

$34,900

This fine 3-bedroom home is vacant, and is a stone's throw from the best fishing on the Island. Featuring: shag carpet, built-in oven and range, full basement (4th bedroom), beautiful grounds. Give us a call:

386-2961 RUDY ROST 658-5490

386-2961 JIM RANSON 479-5910

DOWNTOWN 1280 DOUGLAS

OAK BAY

Quality built home on a quiet cul-de-sac, two bedrooms and den, living room with fireplace and feature wall. Separate dining room, hardwood floors throughout. Kitchen with built-in range and oven, eating area. Fully developed basement. Separate carport with storage area. Price: $45,000. Exclusive with:

HARRY COOK—598-3761

DES DESJARDINS

385-8925

OFFICE—388-5451

POPULAR LAKE HILL FAMILY HOME NEARLY NEW

Here is a nearly new three-bedroom home on a cul-de-sac near schools and transportation — ideal for the growing family. Living room with fireplace, dining room with sundeck off, cabinet electric kitchen, four-piece vanity bath, plus two-piece off master bedroom. Full basement, OOM heating system. Asking $30,400 with reasonable terms. This property must be sold. To view, telephone:

DON CLARK

OFF: 388-5451 RES: 477-8076

OPEN HOUSE

SUNDAY, JULY 9th, 1:30-4:30

Seaboard Construction Ltd. has a choice of new homes for you.

GORDON HEAD

Off Torquay onto Longacre, 2 new three-bedroom houses, 1½ bath, w-w carpet, landscaping tastefully finished throughout.

$30,900-$31,500

CENTRAL SAANICH 2007 SKYLINE

Turn left off East Saanich Rd. onto Stelly's X Road and left onto Seabrook. New 3-bedroom home, w-w carpet, 1½ bath. Turdo styling — old brick highlight, landscaping. 8¾% financing.

$30,900

PLEASANT COUNTRY ATMOSPERE

PAUL BAYLIF

OFFICE 652-1526 RES. 592-2142

250 HOUSES FOR SALE

JACK MEARS OAK BAY REALTY LTD.

2194 Oak Bay Ave.

GORGE

Attractive cosy 2-bedroom home on quiet street close to shops and transportation. Well-kept grounds, detached garage, concrete parking area in rear. Full basement. Ideal starter or retirement home. Asking $23,700.

E. E. FAIRMAN 598-3321

OAK BAY

Do you want a lovely 2-bedroom — no basement, in excellent condition. Nothing to do except move in. The price — $29,500. For viewing this exclusive please contact W. A. "BILL" MOHR 598-3321 or 592-4981.

BELIEVE IT OR NOT!!

You can still buy a 2-bedroom home in choice Gordon Head for only $23,500. This older style home is packed with personality and surrounded by lovely grounds. This might be just what you are looking for. Please call JOY SMYTH at 598-3321 or 598-5407.

YOUR JAMES BAY REVENUE

Awaits your inspection. Great potential here and can gross in excess of $5,500 as presently operated rooming house. At $27,500 makes this an excellent value! Trades welcome — to inspect please call GORD. G. COWAN 598-3321.

BUILDING LOTS — INCOME PROPERTY

Example 1 — Excellent panoramic view — lot situated in beautiful Broadmead. If YOU are desirous of building your own home in a prestige area surrounded by expensive homes call me on this one and more! Trades? Offers? I can help YOU!

Example 2 — More than 21,000 sq. ft. of valuable city property. This valuable corner property has 80 ft. frontage on main, busy thoroughfare and 203 ft. frontage on corner. Don't miss this wonderful opportunity. Trades? Offers? Please call for further particulars. GORD. G. COWAN 598-3321.

THE PROFESSIONALS

is what this property calls for — the young professional family man who desires the best for his family. One of the best locations, excellent construction and value here featuring 4 bedrooms, 2 baths, 2 open fireplaces and large kitchen with built-in applicances plus garburator. Fantastic at $46,900. OWNER HAS BOUGHT! OFFERS? TRADES WELCOME! ! To view please call GORD. G. COWAN, 598-3321.

SING AND SPLASH IN THE ALL TILE BATH

You will be singing when you see this unique custom built bungalow featuring natural wood panelling in living room and hall. This solidly constructed home has 3 bedrooms, 2 baths and a perfectly designed kitchen with built-in range and oven (Mom will love it! !) Ideally situated on a nicely treed lot and a half. Fantastic at $28,900. TRADE YOUR SMALLER CITY PROPERTY? Let me help YOU! ! Please call GORD. G. COWAN 598-3321.

OAK BAY BORDER

$22,900. Just listed, don't miss it! Very attractive newly decorated home. Large living room with fireplace and wall-to-wall Shag, 2 bedrooms, vanity bathroom. Modern kitchen and dinette. Oil-O-Matic heat. Utility wired for washer and dryer. Attached garage. Situated on pleasant street close to shops and transportation. To view please call JOHN BARNES 598-3321.

OAK BAY SOUTH

$25,900. Conveniently located near shops and transportation. This is an attractive 2-bedroom house with good sized living room and separate dining room with hardwood floors. 4-piece bathroom, kitchen with eating area. Drive-in garage. Fully fenced backyard. To view please call JOHN BARNES 598-3321.

FAIRFIELD—BEST BUY

$29,900. This fine family home must be seen to be appreciated. It is situated on a moderate sized, fenced lot in the Richardson — Moss area. The house is "older" but fully renovated and contains 3 large bedrooms upstairs together with a 3-pce. bathroom. There is a fine living room with a stone fireplace, a large separate dining room, modern kitchen with generous eating area and a 3-pce. bathroom on the first floor. There is a full basement and modern furnace. Let me show you this excellent property. Phone JOHN BARNES 598-3321 anytime.

RETIREMENT SPECIAL—COLWOOD

Here is a dandy 1-bedroom, plus den, sun room, living room with fireplace and a spectacular view of the ocean, city and mountains at a very low price of $21,700. For value this is hard to beat. G. R. CABANA B.Sc. 478-5785 or 598-3321.

GLEN LAKE—OWNER TRANSFERRED

This 3-bedroom home is now vacant. It has been recently redecorated throughout, but landscaping is required. The owner will consider any reasonable offer in the low $20,000. G. R. CABANA B.Sc. 478-5785 or 598-3321.

COLWOOD—OWNER TRANSFERRED

Here is a home where the interior decorating offers a touch of days gone by and a dash of the modern. 3 bedrooms, living and dining room, a tremendous kitchen and fully landscaped lot in a very quiet area makes this a most desirable property to own. Open to a reasonable offer on the asking price of $29,750. G. R. CABANA B.Sc. 478-5785 or 598-3321.

ESQUIMALT LAGOON—VIEW LOTS

5 lots in registered subdivisions overlooking the city and ocean. Asking prices range from $12,300 to $13,200. G. R. CABANA B.Sc. 478-5785 or 598-3321.

$28,500 SPLIT LEVEL

Lovely 3 bedroom home in beautiful Colwood that must be seen to be truly appreciated. Rec. room and sewing room in basement, 2 sundecks, triple carport, large lot with fruit trees, be the first to call this weekend to view.

RAY MORRISON

386-3547 anytime

DRIVE BY—THEN PHONE ME

3000 HULL

Neat as a new pin — 2 bedrooms; L.R. with fireplace; sep. L.R. Lots of cupboard space in bright kitchen; large utility room; sep. tool shed and workshop. Neat landscaping. Asking only $21,950.

HOME PLUS ACREAGE

Well constructed 2 bedrooms; home; full basement; large L.R. with heatilator fireplace; 1½ baths — on 10 acres of excellent pasture land. Close to shops and schools in beautiful Central Saanich.

JOAN HOPPER

City Brokerage Ltd. 386-3547

A LOVELY NO BASEMENT HOME, ON A QUIET STREET NEAR THE WATER. 90x135 LOT. BRIGHT LIVING ROOM WITH F.P. AND SHAG WALL-TO-WALL CARPET, 3 GOOD-SIZED BEDROOMS, BRIGHT MODERNIZED KITCHEN AND UTILITY ROOM. SEPARATE GARAGE. EXCLUSIVE WITH GRANT MACFARLANE 386-7545, RES. 386-8093, ISLAND HOMES LTD.

CITY-OAK BAY BORDER

This modern 3 BR bungalow is absolutely spotless. Situated close to shops, schools and transportation. It contains LR with FP, dining room, modern kitchen and 4 pce. bathroom. Rec room, work area and drive in garage in basement. Owner has been transferred and is anxious to sell at $27,000.

TONY BUCKLE 656-3157

Brentwood Properties Ltd. 652-1141

SIDNEY AREA, LARGE 3-BEDROOM ranch style with sea view. 20x40 pool, ¾ acre. Will consider trade. $41,500. 8533 Bexley, off Amity. 656-3008.

250 HOUSES FOR SALE

CHARMAN PACIFIC REALTY LTD.

608 Broughton St.

385-9765

365 ARNOLD AVE.

Just listed this little beauty — in a prime area. Owners have purchased and are anxious to move. Nice entrance with W-W carpeting to a formal dining room and living room, also with W-W carpeting. 3 bedrooms (good sized) on main floor and one up, with 3-pce. bathroom. Heating, plumbing and wiring have all been renewed. Full basement and heated with oil. The grounds are lovely with underground sprinklers and a super barbecue pit, professionally built for summer entertaining. Asking $27,500. Make an offer. For appointments to view, call

ERIC CHARMAN or FRANK CARR

385-9765

SECLUDED FAMILY LIVING CHOICE LOCATION

You'll love the very large, treed lot which offers almost complete rear-yard seclusion, and you will love the Lambie Drive location. You will also love the interior of this 1,256 sq. ft. home which contains a 13x23 living room (at rear), a 9.6x11.6 dining room, 3 bedrooms and vanity bath. The lower level has 23x24 rumpus room with bar, 2-pce. bath, workshop and drive-in garage. The lovely treed lot is 67x167.5x110x156, and has secluded patio, etc. No mortgage to raise here — with less than 1-3 down, owner will carry entire balance at $180 per month at lower than present mortgage rates. Priced to sell at $31,500. Call

LARRY MARSHALL or LEN LEDOUX

385-9765, ANYTIME

RETIREMENT SPECIAL "ESTATE SALE"

Must be sold quickly. This immaculate home has 2 bedrooms (one very small), nice living room, large kitchen with oil range, and 3-pce. bathroom. Attached workshop for the handyman. Some furniture may be purchased. Lovely lot with at least 10 fruit trees! Move quickly, this won't last long. Asking $11,000. Call

FRANK CARR

385-9765

DRIVE BY

344 RICHMOND RD. FAIRFIELD

THEN PHONE

385-9765

A real home for the growing family, in good area. Has four bedrooms (one small) plus panelled den, large living and dining room, with W-W carpeting. Family size electric cabinet kitchen. Full basement and heated of course with oil. Quick possession. Asking $25,900. Call

FRANK CARR

385-9765

GORGE

4 BEDROOMS

MUST BE SOLD

IN-LAW SUITE

This fine, spacious home with an in-law suite in the full high basement, is presently rented but occupancy can be 30 days. It's a must sell to settle an estate. Was listed at $34,000 now $30,000 and we are open to offers. Consists of 21x14 living room with fireplace and No. 1 maple floors. Separate dining room. Modern, no-step kitchen. It's a must see. Try your price.

4 BEDROOMS

3127 FIFTH ST.

Must be sold. Asking $19,500

RETIREMENT GORGE AREA

Immaculate condition. No step. No basement. Plenty of storage. $16,900.

MILL BAY FABULOUS VIEWS ¾ ACRE

Brand new 2-bedroomed home. Sundeck. Taxes $1.00 per annum. Better hurry at $16,500.

FOR ANY OF THE ABOVE 4 ADS, CALL LEN LEDOUX, 385-9765 or 382-9852.

11 ACRES

4 BEDROOMS

2 FULL BATHROOMS

VIEW OF LAKE AND MOUNTAINS.

15 MINUTES FROM DOWNTOWN VICTORIA

$84,900

If you wish to get away from the crowds, with a comfortable home and very rural atmosphere — a place to keep your horses, etc., this is your opportunity. Plus fantastic potential for capital gain.

PHONE

ERIC CHARMAN

385-9765

HOBBYFARM!

$55,000

NEXT TO SAANICH MUNICIPAL HALL AND ONLY TWO MINUTES FROM TOWN AND COUNTRY SHOPPING CENTRE!

6.37 ACRES

3 BEDROOM HOUSE

1,300 SQ. FT. BARN WITH CONCRETE floor. 625 sq. ft. hay barn.

Here is an unique opportunity to acquire a small farm or a place to keep your horses, etc., right next to town!

ERIC CHARMAN

385-9765

CADBORO BAY SEA GLIMPSES

4 BEDROOMS

2 FULL BATHROOMS

A delightful setting, close to university and sandy beach. This residence, modern throughout, is delightfully situated on a beautifully landscaped lot. Very exceptional value at

$49,500

ERIC CHARMAN

385-9765

ONE ACRE

CORDOVA BAY RIDGE

SWIMMING POOL $41,500

Country living with privacy and only 10 minutes to town! Level land is completely fenced with plenty of space for children. Modern split-level with 1867 sq. ft. of finished area, 4 bedrooms, big recreation room, living room with 15' fireplace and pleasant dining room. Patio doors lead to large cement patio with built in slate rock barbecue and 20x12 filtered Coleco pool. To entrance circular driveway, double carport, 11x12 external workshop and fully landscaped. A very attractive situation.

BRENT D. EWING

388-6424 658-5661

BAYSHORE REALTY LIMITED

512 Fort Street

WHERE OH WHERE

Can you buy a two bedroom home in the Jubilee area for under $16,000? Some renovations done: little to do to make it a real gem. Phone Graham Ireland 656-8408 for details. C. N. Montague Co. Ltd. 384-9318.

250 HOUSES FOR SALE

DFH

D. F. Hanley Agencies Ltd.

3293 Douglas St.

Douglas St., Office

385-7761

(24 hrs.)

CONVENIENT LOCATION EARLY POSSESSION

Lots of accommodation in this 4-bedroom home only minutes from town. 1200 sq. ft. with nice floor plan. Finished rec room with fireplace. Attractive $13,400 1st mortgage at 7¼% with payments of only $110 per month. Full price $27,500. To view contact:

JOHN BARTON

385-7761 (24 hrs.)

—D.F.H.—

SOOKE SPECIAL! ANGLERS RETREAT!

Less than 100 yards from Billings Point in Sooke Harbour, on approx. ½ acre of beautifully landscaped property. 2 bedroom, no basement, large L.R. with fireplace. MUST BE SOLD. MAKE AN OFFER. ASKING: $15,750 CONTACT:

JOHN BARTON

385-7761 (24 hrs.)

—D.F.H.—

LOW DOWN LOW TAXES

Approx. 1300 sq. ft. gives generous room sizes in this 2-bedroom, older home. Needs some T.L.C. on outside but is nice and clean inside. LR and DR in line, (21x12) both with W-W plus ¾ basement. Range and fridge included. Try your down payment with balance to vendor on asking price $15,500. Sure beats renting. For more information and to view call:

JOHN BARTON

385-7761 (24 hrs.)

—D.F.H.—

LUSH GREEN LAWNS

And a fantastically landscaped double lot compliment this 1200 sq. ft. 3 bedroom home as it nestles amongst the shade trees and shrubs. Sun room down has double doors leading to this beautiful garden and could sub as 4th bedroom. Large L.R. and separate dining room are ideal for entertaining. Kitchen with eating area is a housewife's dream for brightness, size, and number of cupboards. Reduced to $29,900 for quick sale. For more information to view call now.

JOHN BARTON

385-7761 (24 hrs.)

—D.F.H.—

IMMACULATE HOME! HIGH LOCATION

Situated on .27 of an acre, nicely landscaped this home of three bedrooms on the main and one down is ideal for the growing family. Fiished rec room down in full high basement. Close to schools and shopping. Asking $26,900 and terms may be arranged. Use the equity in your present home thru our Guaranteed Trade Plan which allows you to buy before you sell. For more information and to view contact:

JOHN BARTON

385-7761 (24 hrs.)

—D.F.H.—

100 FT. WATERFRONT HOME PLUS COTTAGE NORTH SAANICH

ONLY $49,000

This gorgeous view of the Saanich Inlet is yours and along with it goes 2 acres of land, a two-bedroom, two-bathroom home with huge living room — and a one-bedroom cottage. The two houses have been well cared for and expertly renovated to give all the modern conveniences. BUY YOUR WATERFRONT NOW. CALL:

HILARY STEWARDSON

385-7761 Anytime 598-4172

—D.F.H.—

GOLFER'S DELIGHT

ONLY $26,900

4 BEDROOMS

FRIENDS, I have a new listing for you. This immaculate home is situated in a quiet residential neighborhood, a couple doors from the Cedar Hill Golf Course. The grounds of these properties are kept cool by surrounding luxuriant shade trees. This home has outstanding features such as large living and dining rooms, new plush shag carpeting, a developed basement, a balcony off the bedroom and built-in dishwasher and garburator. This family home is close to all community centres and lets your children walk to school in safety. This is not my listing, but I'm promoting it because it offers exceptional value.

BARRY KIRBY

385-7761 (24 HRS.)

—D.F.H.—

UNIVERSITY AREA 3 BEDROOMS PLUS

ONLY $29,900

This is a great family home on a quiet cul-de-sac in a most convenient area, close to shopping and all levels of schooling. There are three bedrooms on the main floor and two more with a bath downstairs. Also downstairs you have a rec. room with kitchen facilities. So, it is fantastic space for your family and for students. Get your family moved in ready for the fall term — then relax on your sundeck. This is a fast-selling area, so call now to:

HILARY STEWARDSON

385-7761 Anytime 592-4172

—D.F.H.—

NEW HOME 1.65 WOODED ACRES

1377 sq. ft. three-bedroom, split-level home. Everything is large and roomy here from the 1.65 acres of wooded seclusion to the 12x18 master en suite bedroom. The kitchen has a pleasant nook for hasty meals or use the family-size dining room for more formal occasions. The basement is roughed-in for a 3rd bathroom, plus 16x22 rec. room with fireplace. For exclusive viewing of this $39,000 home please call:

BILL HORAN

477-1287 or 385-7761

—D.F.H.—

BRAND NEW QUALITY HOME EXCELLENT LOCATION CLOSE TO TOWN

This 1215 sq. ft. Tudor style home is just minutes away from the Cedar Hill Golf Course and is close to shops, bus and schools. The home is situated on an easy-care secluded and landscaped lot. This property exudes quality and charm everywhere from the hand-split shake roof to the basement floor. A discriminating buyer will appreciate the three spacious bedrooms and the roomy 4-pce. bath. The luxurious living room boasts a floor-to-ceiling brick fireplace, oak floors. English style windows and beamed ceilings. A large separate dining room suggests gracious entertaining. Completing the main floor is a family-sized kitchen, with eating area and lots of custom built cabinets. The full basement has loads of potential for future development. This home has everything including a carport and extra parking pad. All this and more for only $34,000. Call:

CAROL FERGUSON

385-7761 (24 HOURS)

—D.F.H.—

TOWN AND COUNTRY SMALL HOME VACANT

Easy to buy. Small two-bedroom home. Full basement. 100 amp wiring. Modern furnace. New stucco and exterior paint. Nice lot. Quick possession. Try $1,500 down. ASKING PRICE ONLY $18,500 with terms. CALL DON MESSAGE 385-7761 for details.

—D.F.H.—

250 HOUSES FOR SALE

DFH

D. F. Hanley Agencies Ltd.

3293 Douglas St.

Douglas St., Office

385-7761

(24 hrs.)

GORGE LOCATION SMALL FAMILY HOME

Sparkling two-bedroom home. Lovely living room with fireplace. Compact kitchen with eating area. Basement with workshop and modern furnace. Separate garage. Beautifully manicured grounds. Close to everything. Easy financing. Asking only $20,900. CALL DON MESSAGE 385-7761 for details.

—D.F.H.—

DAY DREAMING

If you are tired of city living and desire a small town atmosphere only 20 minutes from Victoria, then you will want to see this post and beam beauty. Situated on a Texas-sized lot only three blocks from Anglers' Anchorage Marina. This elegant home has two or three bedrooms, full basement, living room with in-line dining room, immense master bedroom with glass doors to private sundeck. This is truly an excellent buy at $28,500. CALL: BILL CARNEGIE 385-7761 or 478-6476 and inspect this home NOW.

—D.F.H.—

IT'S REALLY GREAT

To live in the Thetis Lake area. Let me show you this superb two-year-old home. Featuring three or four bedrooms, full basement with finished rec. room, large living room with raised hearth fireplace, sundeck off kitchen and vanity bath. This home is situated in an area of beautiful new homes. But why sit there reading, call me now and see it for yourself. Asking: $27,900. BILL CARNEGIE 385-7761 or 478-6476.

—D.F.H.—

KISS THE OLD TOAD

With a paint brush and turn it into a prince. It already has four bedrooms, full basement, hot water heating, dining room, living room, and modern electric kitchen. Now here is a surprise — there is a two-bedroom suite upstairs to help you pay the mortgage. This is an extraordinary opportunity for the Mr. "FIX-IT" to make a good sound investment. Situated in the Gorge area and asking $24,700. The only way you can go wrong is to wait.

BILL CARNEGIE

385-7761 or 478-6476

—D.F.H.—

HEAVEN STILL PROTECTS

The working man when he can buy a well constructed six-bedroom home in the Esquimalt area. This home is on the bus line, two blocks from shops and one block from schools. Featuring large living room with fireplace, formal dining room, enormous kitchen, full basement and 1½ baths. The plumbing, wiring and furnace are all in A-1 condition. All offers will be considered. Asking: $22,000. This won't last long so call me now at 385-7761 or 478-6476.

BILL CARNEGIE

—D.F.H.—

JAMES BAY 3-BEDROOM OLDER HOME INDUSTRIAL PROPERTY

Older solid 1227 sq. ft. home. Some modernizing required. Close to sea and in the middle of James Bay's bright future. Large 65'x165' garden lot. Financing can be arranged to good covenant. To view this $18,500 property please call:

BILL HORAN 477-1287

BILL BATES 592-4077

—D.F.H.—

BY BUILDER THIS LOVELY split level home ready to move into. Three bedrooms and bathroom up; main floor—living room with fireplace, separate dining room, good sized kitchen with eating area, cabinets built by master craftsman; basement — plumbing roughed in for second bathroom, this area could easily be developed. Near all schools, buses and shopping centre, in a well kept up area. See this at 1611 Oakland Avenue. $27,500. Financing available. 477-6882 or 479-6036.

OPEN HOUSE BY BUILDER

2-4:30 Saturday and Sunday. ATTENTION LADIES. New home constructed with the woman in mind. Some features include custom design walnut kitchen cabinets, wall-to-wall carpets throughout, en suite plumbing, separate balcony off master bedroom. Out Island Hwy. past Thetis Lake, right on Bellamy Rd. and right to 523 Treanor. Buy direct at $27,900 and save commission. 478-7740 or 592-2937.

CLEAR TITLE

Ideal two-bedrom home, comfort and convenience. Can't be beat. Excellent condition. Well landscaped, fenced. Reasonably priced — $19,900. All electric heated, ground level, no steps. Stove, washer and dryer included if desired. Many extra new improvements, plumbing, etc. University bus and Jubilee Hospital less than half block. Don't miss seeing this. Phone owner before 10 a.m. or after 6 p.m., 385-1693.

SOUTH OAK BAY — BY OWNER

2 bedroomed home, (wall to wall carpet in all bedrooms). Kitchen, bathroom, large living room and separate dining room with sea-view. Basement suite with 3rd. bedroom, panelled den and bathroom. Secluded well-kept garden. Near bus, schools and park. $30,500. 598-3977.

IDEAL RETIREMENT 2-BEDroom home; separate dining room, sliding doors to secluded wrap-around sundeck, unique fireplace in living room. Sauna and built-in appliances. The house is situated amongst the tree-tops, and offers seclusion and privacy. Close to town. $36,500 with terms. 478-3649.

BY OWNER — ¼ ACRE, TWO large bedrooms, living room with fireplace, wall to wall. Four piece bath. Sundeck, off large bright kitchen. Full basement with drive-in garage. Laundry room and third bedroom. Vegetable garden, fruit trees. Five miles to city centre. $23,900. No agents. 479-1433.

HANDYMAN'S SPECIAL

$16,500

LOW DOWN

Large family home with 3 bedrooms in good location near Bamfield Park. Ideal holding, call for the address.

PETER TER VEER

384-8001 ROYAL TRUST 479-1588

NEAR SIMPSONS-SEARS

Spacious attractive home features 2 bedrooms, den, family-size kitchen, etc., fully developed basement, OOM heat, large fenced yard, fruit trees. Only $19,500. Terms. Ruby Holden, 478-7445 or 478-6669. Goldstream Properties.

FOR SALE BY OWNER IN SIDney 7 month old 2 bedroom home with roughed-in third in basement, partially finished rec room, living room, dining room, 4 piece bath, wall to wall throughout, asking price $22,800. 656-1589 after 3 p.m.

$12,500

(Hampton School Area)

Spotlessly clean — 2 bedrooms — no basement — old home — many extras — good lot. Lee Forbes, 385-1431 anytime. Quadra Realty Ltd.

4 NEW HOMES

$27,500 to $29,800

Only 5 miles from Town and Country. Many extras. Low down payments.

Bob Garside, 383-4141, City Trust

2-BEDROOM COUNTRY HOME, 1/3 of an acre, privacy, fruit trees. Low taxes, close to school, stores and bus service. $16,900. 386-3832, 656-2620.

SIDNEY AREA — 2 ONLY, 3-bedroom homes: with basement and carport. Quiet cul de sac. Near shopping and schools. Chicory Place. Hess Homes. 598-1432.

GARDNER REALTY LTD.

899 FORT STREET

385-7721

SIDNEY, $15,200

Older no-step, 2-bedroom cottage on double lot, lot size 124x134. 656-4735.

BEAUTIFUL NEW 1-BEDROOM condominium. 384-2470.

250 HOUSES FOR SALE

WWW

WHITTOME'S

"ROYAL OAK BRANCH"

4520 West Saanich Rd., 479-1667

CLEAN, CLEAN, CLEAN THREE BEDROOMS FULL BASEMENT

Convenient location Oaklands school district. Simpsons-Sears shopping area. This clean older home has living room, dining room. Family kitchen, many cabinets. Two good sized bedrooms, one single bedroom. Full basement plumbed and wired for washer and dryer. Drive-in garage. Near-new furnace. Priced to sell fast $18,900. Please dial Cliff Stretch, 479-1667 or 592-3969.

OWNER TRANSFERRED FULL PRICE $17,900

Three bedrooms, living room with fireplace, large family kitchen. Full basement, good furnace, wiring and copper piping. This property is located near Town and Country Shopping. Full price $17,900. Dial Cliff Stretch, 479-1667 or 592-3969.

7256 EAST SAANICH ROAD LARGE HOME—ACRE

$28,900

Here's an older home with lots of elbow room and over one acre, treed and garden land. Four bedrooms up — large living room, large dining room — 2 fireplaces. Country-sized kitchen — picture window to lovely parklike backyard. Two stalls, double garage, fruit trees, nice rural views toward Mr. Baker.

EVELYN PERSICKE

479-1667 383-3939

UNLIMITED POSSIBILITIES

Older house located ½ blk. off Douglas St. in commercially zoned area. 4 large bdrms., large front room ideally suited for business venture, F.C. basement, drive-in garage, near new furnace, heavy duty wiring. This is a good holding property. Priced at $19,900. Please dial:

479-1667 JOHN FRASER 478-7361

4 BEDRMS—2 BATHS

This 5-year-old has enjoyed excellent care and invites a new owner to move in and relax. Spacious L-shape liv. and din. rm. has new wall-to-wall carpet. Three lovely bedrms and delightful kitchen with sep. eating area. Downstairs a large rec. room with wall-to-wall carpet, 4th bedrm. and 4-piece Pembroke bath plus a splendid utility room and workshop area. Rear sundeck overlooking fenced landscaped yard with carport and extra parking space. Large low int. mtge. may be assumed on the firm price of $28,500.

479-1667 or 479-6648

BILL ANDERSON

FEATURE PROPERTY

Small four room bungalow. Calumet St. 50x120 ft. sewered lot. This property is listed for $10,900. Full price. Possession August 1st, '72. Buy it today. Dial CLIFF STRETCH 479-1667 or Res. 592-3969.

TAKE YOUR CHOICE

2-BR. plus 3-room suite in basement	$18,900
2-BR., ½ basement	$18,900
3-BR., full basement	$18,900
2-BR., full basement, rec. room, W.F.P.	$22,500
1.71 Acres, perc tested	$7,500
2 Recreation lots	$1650, $1850

479-1667 DON ROURKE 479-6730

J. H. Whittome and Co. Ltd.

HENRY BITTERMAN LTD.

2700 Government 386-2971

When you list with us you pay nothing until your house is sold and then only 4% on sale price.

WE SUPPORT THE BETTER BUSINESS BUREAU

TWO BEDROOMS

Full basement, 168' long lot, asking $21,000. Drive by 168 Lurline, then if interested ph. for appointment to view. Notice neatness and sundeck. Excellent terms available.

THREE BEDROOMS

Full high basement, rumpus room, extra large workshop and garage, quiet street, edge of city. Beautiful carpeted living room, large sparkling kitchen, large dining area. Nice terms at $32,000. (Looks like 2 weeks old.) Will trade down to smaller home.

DUPLEX

Up and down well located duplex, (near St. Joseph's Hospital), close in, walking distance to town. Drive by 977 Humboldt.

THREE BEDROOMS

Edge of city, quiet street, full basement, 4th Br. in basement. W-W carpeting. Terms to suit at $29,000.

DUNCAN OUTSKIRTS

Quiet living here, on 1¼ acres; 2-bedroom modern home, separate self-contained cottage; workshop, greenhouse, tool shed, and large fish pond. All this for $23,000. Excellent terms.

ONE ONLY

NEW

COLWOOD — $25,900

A lovely, new 3-bedroom, full basement Hucker Home soon to be finished, located among other new homes which are selling for considerably more.

Inquire quickly

ABSOLUTELY NO OBLIGATION

BILL NESBITT—383-4124 or MIKE RUDDY—656-4089

INVESTMENTS LTD. PARK PACIFIC

SIDNEY

What's your price range

$18,700 — 4 bedroom older family home, large living room and dining room, big kitchen, 2 small bedrooms down and 2 large bedrooms up. No basement but a large 20x30 no post garage.

$16,500—3 bedroom nearly new condominium on two floors.

GRAE LANGSTON 386-8596

Island Pacific Realty 388-6231

NEW LISTING VLA

Large lot over ½ acre, (2400 sq. ft.) with numerous fruit trees, and possible subdivision into 2 lots. Older 4 bedroom, living room with brick fireplace and large sunny kitchen, fridge and stove included. Situated in the Marigold area. At rock bottom price of $18,500. Arthur E. Haynes (1966) Ltd., 739 Fort, 386-3271, Arnold Flett, 598-1042, Cam MacLean, 478-6554.

FOR SALE BY OWNER, LOVELY 2-bedroom, stucco home. Third bedroom in full basement, separate garage, excellent condition, centrally located. Haultain-Kings Road area, $24,900. No agents. 385-2793.

1-YR.-OLD, 3-BEDROOM HOME in Mill Bay, close to ocean. Wall-to-wall carpets, brick fireplace, carport under sundeck. Asking $22,900, terms. 479-1913.

250 HOUSES FOR SALE

CANADA PERMANENT TRUST

CANADA PERMANENT

"WE TRADE HOMES"

RESIDENTIAL APPRAISALS

1125 Douglas Street

386-1361

UPLANDS

3335 MIDLAND

Need a seven bedroom, four bathroom home with every conceivable amenity? Then please call me for details of this beauty. Please do not disturb owners.

LES FISHER 477-4238 or 386-1361

DESIRABLE OAK BAY AN EXCELLENT FAMILY LOCATION

It's near elementary and secondary schools and UVic. 3 bedrooms, private rear garden, 75x175 lot, en suite plumbing. Full basement with development. Vacant and possession can be quick. Attractive part brick front, patio off dining room. $37,900.

GRAY LAITE, 592-3524 or 386-1361

IT'S COOL UNDER THE TREES

In this yard, behind this 2-bedroom home, and the location is excellent High Quadra: $18,900 full price.

GRAY LAITE, 592-3524 or 386-1361

OAK BAY—UPPER LANSDOWNE PRICE SLASHED! MUST BE SOLD!

EXECUTIVE - CALIBRE BARGAIN!

—4 BR's plus den plus rec. room.

—3 bthrms., large kitchen plus family room.

—Gracious FP'd LR; plus DR. plus Sundeck.

—Vast garage, extra parking!

—Your choice of financing!

—Price slashed to $53,900.

386-1361 DICK BATEY 592-4607

PRIVATE WATERFRONT! PRIVATE BOAT-FLOAT! UNIQUE NO-STEP CHARMER!

Only $34,900 for 3 BRs, plus big, big workshop, custom crafted, distinctive, modern home on ¼ acre plus treed waterfront. Trailer, boat parking pad! Excellent mortage! Owners leaving town! Must sell!

386-1361 DICK BATEY 592-4607

REDUCED $2,000 METCHOSIN—5 BEDROOMS

Now below replacement cost, this has got to be a best buy. The firm price of $32,950 offers you almost 3,000 sq. feet of quality finished floor area. (Main and Down) Plus garage and covered sundeck. Wall-to-wall throughout, 2 fireplaces, 3 bathrooms, large Rec. Room and less than 1 year new. Excellent financing. PATRICK DOERKSEN, 478-3432 or 386-1361.

COUNTRY LIVING MARYLAND DRIVE

Immaculate 3-year-old and waiting for you. Spotless 3-bedroom easy retirement home, located in a nice area. Easy to care for lot, sep. garage with work area. All trades, financing and offers considered. F. BEAVER-JONES, 382-5981 or 386-1361.

$10.50 PER SQUARE FOOT! FINE LOT INCLUDED FREE! BIG-FAMILY BARGAIN!

$21,000 is full price for full bsmt. 5 BR 2,000 sq. ft. solid, refurbished, older home! Convenient, low tax, Vic West! Must be sold soon!

386-1361 DICK BATEY 592-4607

CADBORO BAY CLASSIC! UNPARALLELED SEAVIEW! HALF-ACRE LOVELY UNMATCHED LUXURY HOME! LANDSCAPING!

Irreplaceable at $64,500 (with obliging owner financing). This 3 BR 2 bthrm., den, fp'd rec. rm. and gracious LR plus separate large DR. Home is uniquely unostentatious yet luxurious! It calls for an appreciative, discriminating buyer! Personal appointment viewing.

386-1361 DICK BATEY 592-4607

10 MILE POINT

Tudor Ave. $54,900. This excellent, entertaining delight possesses quality and charm and is nestled among the tall tres on a 109x200 landscaped property. 4 bdrms., 3 bathrooms, 2 fireplaces. At the rear is a 70x20 sundeck affording the utmost privacy. SID HASLAM, 386-1361 or 592-0900.

AS NEW A BARGAIN

Two-bedroom, full basement, stucco finish, oil heat. Hardwood floors plus W-W in living room with fireplace. Only $22,900. Call KEN WRIGHT 598-2183 or 386-1361.

CADBORO BAY SEA GLIMPSES

Close to golf course, beautifully maintained, 3 bedrooms, 1½ bathrooms, 2 fireplaces. Rec room and games room, secluded patio, landscaped. Lot requires the minimum maintenance. $41,500.

MADGE HOLE 382-5369 OR DON ROBBINS 592-7641.

OAK BAY BORDER

$30,500

6¾% MORTGAGE

4 bedrooms, two full bathrooms. Only 6 years old. Ideal for "At Home Employment." By draughtsman, dressmaker, etc. Drive by 1050 Terrace then phone me. (M.L.S.) Lock box on property.

386-1361 MARY WOOD 592-2647

OFF METCHOSIN RD. ON FARVIEW

A lovely street of beautiful homes. This 3 bedroom plus home is ideal for a young family. Large sunny kitchen. Partly developed lower level. Owner transferred. Priced to sell at only $30,900.

386-1361 MARY WOOD 592-2647

ESQUIMALT AREA

Large family home, 6 bedrooms, 1½ bathrooms. Full cement basement. Requires repairs. Asking $22,000. All offers, trades and financing considered. F. BEAVER-JONES 382-5981 or 386-1361 ANYTIME.

UNIVERSITY HEIGHTS $31,500

Modern, 3-bedroom home on secluded lot with shade and fruit trees. Excellent family home with rec. room and extra bdrm. downstairs. Close to transport, shops and all school levels. You can assume 6¼% financing.

J. M. COLLINGE 478-4141 or 386-1361.

UNIVERSITY HEIGHTS—NEARLY 2 Yrs. OLD

Beautiful, 1292 sq. ft., 3 bdrms., 2 bathrooms superbly finished home located on 72'x125' oak treed, landscaped property. 16x17 LR with stone fireplace, DR 10x11, large 14x11 kitchen with dishwasher, W-W carpet over hardwood floors. Fully finished basement embracing Rec. Room, family room and FP. Shake roof, priced at $38,900.

SID HASLAM 386-1361 or 592-0900

BRENTWOOD BAY

$22,500.00

Immaculate 2 bedroom, no basement home on almost ½ acre lot. Ideal retirement home offering a maximum of seclusion and a gardener's opportunity to create an Eden. Walking distance to the Marinas. For further information R. L. BERGSTROM 592-0110 OR 477-6955. MARLIN AGENCIES LTD.

RETIREMENT SPECIAL "ESTATE SALE"

MUST BE SOLD QUICKLY. THIS IMMACULATE HOME HAS 2 BEDROOMS (ONE VERY SMALL), NICE LIVING ROOM, LARGE KITCHEN WITH OIL RANGE, AND 3-PCE. BATHROOM. ATTACHED WORKSHOP FOR THE HANDYMAN. SOME FURNITURE MAY BE PURCHASED. LOVELY LOT WITH AT LEAST 10 FRUIT TREES! MOVE QUICKLY, THIS WON'T LAST LONG. ASKING $11,000. CALL:

FRANK CARR

385-9765

Charman Pacific Realty Ltd.

2-Bedroom Cottage

Denman Area

Attractive cosy older home that has been completely modernised inside. Small living room and Dining room. Large kitchen. Good crawl space and separate garage. Well priced at $16,750. Leverton Realty. 385-8012.

250 HOUSES FOR SALE

NORRY & PRICE ASSOCIATES LTD.

1314 Quadra St. 385-2458

OPEN HOUSES

10 A.M. to 4:30 P.M. (except Sunday)

8¾% NHA Financing

1512, 1516 WINCHESTER

(Cedar Hill Rd. to Parkside follow Parkside to Winchester)

$30,500 and $29,500

Low down payment available 3 bedrooms, wall to wall carpeting throughout, Teak cabinets, colourful plumbing, full basement, attractive exteriors, plus many other individual features. Immediate possession. B. Price 385-2458.

OAK BAY BORDER MEET MR. BIG

Big towering shade trees line the 88 feet lot frontage of this large estate. Presently a legal duplex with good revenue potential — or would readily lend itself to conversion to 10-room, 2-bathroom residence. Living rm. 15'x26', some minor work needed, but basically excellent, sound property with all the basic things renewed. A good buy at $31,500. Don Bacon, 385-2458.

PRICED TO SELL 2 OR 3 BEDROOMS

$24,600

Modern bungalow home, full high basement in immaculate condition. Located in quiet area near Mayfair and Town and Country. Home has double plumbing and two fireplaces. Large parking area besides drive-in garage. Can easily be turned into revenue property. Phone Victor Wong, 385-2458 to view.

DRIVE BY AND VIEW

951 ROYAL OAK AVE.

You will appreciate the outstanding values — Near-new family home, in park-like setting — 4 bedrooms. OVER 2500 SQUARE FEET of spacious quality. Your down payment may do; to asking price of $44,950. Call Bob Carter, Res. 384-9441.

4 NOTABLE DRIVE BYS

For investors, newly weds or old folk.

244 ONTARIO ST.

For convenience and economy seekers.

2587 VANCOUVER ST.

For sun and fun folk who require space, beauty and nearness to schools and University. Extra lot, price is right.

1872 SAN JUAN AVE.

4 bedroom bungalow, spacial provision for indoor-outdoor living, you will like the area. Large 7¼% mortgage.

1014 KAREN CRESCENT

DAR GARSIDE 385-2458

CLOVERDALE

Here is a modern home with lots of accommodation. 2 or 3 bedrooms, rumpus room, double plumbing. Large living room. Neat as a pin. Full price $24,500. Phone Victor Wong, 385-2458.

RITHET AGENCIES LIMITED

714 Fort St. 382-4251

For Real Estate Insurance-Appraisals Property Management

ESQUIMALT

Large side-by-side duplex. One side owner occupied, showing excellent revenue. Good view location. Drive-in garage each side. Finished in-law suite one side. For further particulars call OLIVER DOUGLAS OR TED WILKINSON at 382-4251 anytime.

BRENTWOOD

1102 SLUGGETT ROAD

3 bedrooms. Finished rec. room in high daylight basement. Double carport with huge sundeck over. Beautifully maintained ½ acre lot. Asking: $32,500. Call TED WILKINSON at 382-4251 anytime.

GORDON HEAD SECLUSION PLUS

3-bdrm. home. Full cement basement. Sundeck. Panelled interior, plus 1200 square feet of separate workshop. Situated on approximately ¾ acre lot, well back from the road with trees offering seclusion. Close to schools, shopping, etc. Offered at $31,500. Call E. WILKINSON 382-4251 anytime.

WALL AND REDEKOP REALTY LTD.

1820 Blanshard St.

386-8321

3 BEDROOMS

$27,000

Located in a choice area — on a double size lot — family room — living room, spacious sunny kitchen. Carport and circular driveway. View by appointment only — call Jeannine Kossack

386-8321 383-7207

$14,900

TRY ANYTHING DOWN

Vendor will carry balance — the inside is what counts in this 3 bedroom home — handy location.

Jeannine Kossack

386-8321 383-7207

$15,500

AND OPEN TO OFFERS

Vancouver vendor is anxious to sell this 3 bedroom country bungalow.

Jeannine Kossack

386-8321 383-7207

DOUGLAS REALTY LTD.

Phone 385-8784

COLWOOD—V.L.A.

Large, quality built 3-bedrm. home. Full high bsmt., large rec. room with fireplace, double c.p., nice grounds.

Full Price $36,500

It is not necessary to be a veteran to purchase this property. For appts. to view phone Sid Vint at 385-8784.

223 ONTARIO

$18,500

Investment or handyman's special. 6 R. full basement home. Large lot with small greenhouse. To view call Flo Baxter — 386-7195.

BUY YOUR HOME NOW

At an exceptional offer by the builder. Taxes monthly and down payments are very reasonable. Prices from $26,900 to $36,900 at 8¾% interest. Close in on sewer and new street. Most improvements are prepaid.

We are the developers

We are the designers

We are the Builders.

We help in financing.

Ph. Kasapi Construction Co.

386-6191 anytime.

OPEN HOUSE

LANSDOWNE AREA

SATURDAY AND SUNDAY

1:30-4:30

By owner; views of city and mountains; 4-bedrooms — 3 up, 1 down; rumpus room; sundeck; 1½ bath; full basement; panelled feature wall in living room. Must be seen inside to be appreciated. Asking $30,500. $24,000 existing mortgage at 8¾%. 1770 Keith Pl. 592-3752.

WE BUILD TO SUIT ON YOUR or our lot. 479-3505.

250 HOU[SES FOR SALE]

JAH J...

J. A. ... R...

WE BUY ...

4-BEDR...

760 ...

You won't ... dation in ... mountain ... with F.P. ... room, brig... adjacent ... enough for ... 2-Pce bath ... bath and ... trance to ... level. Full ... room and ... rooms. Th... year-old h... area. Pric... time.

KEN M...

NO...

1556 ... OAKL... Immediate ... painted a... rooms. Fu... w-w carpet...

477-1327

NO...

Drive by ... Bay Ave. ... full basem... quickly at ...

652-1891

1937 H...

2-Bedroom, ... bright livi... with rec. ... Could be ... price of $1...

477-1327

PAN...

Ideal fami... Victoria a... acres with ... ing comple... large livi... raised-hear... dining roo... rtc. room ... sundeck. ... throughout ... Handy to ... to sell — ... 385-9741.

BILL Mc... BO BGI...

DUPLE...

Centrally ... 2 bedroom... carpeting ... rent — pu... for $5000 ... ers grant. ... able. Call ... BILL Mc... BOB GI...

MT...

Many tree... garden spa... acres of ... full bsmt. ... kitchen, li... 2 Bedrms ... 1½ baths ... property ... price only ...

385-9741

N... H...

Three bed... water hea... garage loc... lot. Priced ...

385-9741

Q... LAR...

A real fa... young. Lo... huge c... room. Ca... room. M... 3-pce. en ... bedrooms, ... room, car... value at ...

385-9741

WEST...

ATTEN... LARGE... With Lo...

Do you ... and have ... Then we ... into this ... full basem... and inf... OOM furn... on a nice ... Price $1... Wright or...

Not many ... galows lik... has inlaid ... Two BRs ... cab. kit... throughout ... Elec. H... extra slee... lot is as ... value her... Mr. Evans...

Large gr... dining roo... a housew... bedrooms ... Sundeck. ... double dri... is absolute... master cr... area yet c... ping.

DRIVE ... STOP, RI... AND LOO... FUL HOM... ASKING ... L. SKINNE...

SO... SPEC... PA...

UNDE... $4...

Call now... own decor... executive ... ed. Please...

C...

Luxury ... beamed c... place in ... 3-bathroom ... will be e... designed, ... must see ... all the ... price of ... McLeod, ...

C... F... 2230 ...

UN... BU...

I have ... and kitch... ing and ... finished ... would ... worth a ... So give... come see...

S... Shirley F...

New hom... rec. roo... 382-3021. ... OF SERE...

250 HOUSES FOR SALE

WWW WWW
WWW WWW
WWW WW WWW
WWW WW WWW
WWW WWW

WHITTOME'S

W W W W W W W W W W W

"ROYAL OAK BRANCH"
4520 West Saanich Rd., 479-1667

W W W W W W W W W W W

CLEAN, CLEAN, CLEAN THREE BEDROOMS FULL BASEMENT

Convenient location Oaklands school district. Simpsons-Sears shopping area. This clean older home has living room, dining room. Family kitchen, many cabinets. Two good sized bedrooms, one single bedroom. Full basement plumbed and wired for washer and dryer. Drive-in garage. Near-new furnace. Priced to sell fast $18,900. Please dial Cliff Stretch, 479-1667 or 592-3969.

OWNER TRANSFERRED FULL PRICE $17,900

Three bedrooms, living room with fireplace, large family kitchen. Full basement, good furnace, wiring and copper piping. This property is located near Town and Country Shopping. Full price $17,900. Dial Cliff Stretch, 479-1667 or 592-3969.

7256 EAST SAANICH ROAD LARGE HOME—ACRE $28,900

Here's an older home with lots of elbow room and over one acre, treed and garden land. Four bedrooms up — large living room, large dining room — 2 fireplaces. Country-sized kitchen — picture window to lovely parklike backyard. Two stalls, double garage, fruit trees, nice rural views toward Mr. Baker.
EVELYN PERSICKE
479-1667 383-3939

UNLIMITED POSSIBILITIES

Older house located ½ blk. off Douglas St. in commercially zoned area. 4 large bdrms., large front room ideally suited for business venture, F.C. basement, drive-in garage, near new furnace, heavy duty wiring. This is a good holding property. Priced at $19,900. Please dial:
479-1667 JOHN FRASER 478-7361

4 BEDRMS—2 BATHS

This 5-year-old has enjoyed excellent care and invites a new owner to move in and relax. Spacious L-shape liv. and din. rm. has new wall-to-wall carpet. Three lovely bedrms and delightful kitchen with sep. eating area. Downstairs a large rec. room with wall-to-wall carpet, 4th bedrm. and 4-piece Pembroke bath plus a splendid utility room and workshop area. Rear sundeck overlooking fenced landscaped yard with carport and extra parking space. Large low int. mtge. may be assumed on the firm price of $28,500.
479-1667 or 479-6648
BILL ANDERSON

FEATURE PROPERTY

Small four room bungalow, Calumet St. 50x120 ft. sewered lot. This property is listed for $10,900. Full price. Possession August 1st, '72. Buy it today. Dial CLIFF STRETCH 479-1667 or Res. 592-3969.

TAKE YOUR CHOICE

2-BR. plus 3-room suite in basement	$18,900
3-BR., ½ basement	$18,900
3-BR., full basement	$18,900
2-BR., full basement, rec. room, W.F.P.	$22,500
1.71 Acres, perc tested	$7,500
2 Recreation lots	$1650, $1850

479-1667 DON ROURKE 479-6730

J. H. Whittome and Co. Ltd.

OOOO
HENRY
BITTERMAN
LTD.
2700 Government 386-2971

When you list with us you pay nothing until your house is sold and then only 4% on sale price.
WE SUPPORT THE BETTER BUSINESS BUREAU

TWO BEDROOMS

Full basement, 168' long lot, asking $21,000. Drive by 168 Lurline, then if interested ph. for appointment to view. Notice neatness and sundeck. Excellent terms available.

THREE BEDROOMS

Full high basement, rumpus room, extra large workshop and garage, quiet street, edge of city. Beautiful carpeted living room, large sparkling kitchen, large dining area. Nice terms at $32,000. (Looks like 2 weeks old.) Will trade down to smaller home.

DUPLEX

Up and down well located duplex, (near St. Joseph's Hospital), close in, walking distance to town. Drive by 977 Humboldt.

THREE BEDROOMS

Edge of city, quiet street, full basement, 4th Br. in basement. W-W carpeting. Terms to suit at $29,000.

DUNCAN OUTSKIRTS

Quiet living here, on 1¼ acres; 2-bedroom modern home, separate self-contained cottage; workshop, greenhouse, tool shed, and large fish pond. All this for $23,000. Excellent terms.

ONE ONLY

NEW

COLWOOD — $25,900

A lovely, new 3-bedroom, full basement Hucker Home soon to be finished, located among other new homes which are selling for considerably more.
Inquire quickly
ABSOLUTELY NO OBLIGATION

BILL NESBITT—383-4124
or MIKE RUDDY—656-4089

INVESTMENTS LTD.
PARK PACIFIC

SIDNEY

What's your price range

$18,700 — 4 bedroom older family home, large living room and dining room, big kitchen, 2 small bedrooms down and 2 large bedrooms up. No basement but a large 20x30 no post garage.

$16,500—3 bedroom nearly new condominium on two floors.

GRAE LANGSTON 386-8596
Island Pacific Realty 388-6231

NEW LISTING VLA

Large lot over ½ acre, (2400 sq. ft.) with numerous fruit trees, and possible subdivision into 2 lots. Older 4 bedroom, living room with brick fireplace and large sunny kitchen, fridge and stove included. Situated in the Marigold area. At rock bottom price of $18,500. Arthur E. Haynes (1966) Ltd., 739 Fort, 386-3271, Arnold Fieff, 598-1042, Cam MacLean, 478-6554.

FOR SALE BY OWNER, LOVELY 2-bedroom, stucco home. Third bedroom in full basement, separate garage, excellent condition, centrally located. Haultain-Kings Road area, $24,900. No agents. 385-2793.

1-YR.-OLD, 3-BEDROOM HOME in Mill Bay, close to ocean. Wall-to-wall carpets, brick fireplace, carport under sundeck. Asking $22,900, terms. 479-1913.

250 HOUSES FOR SALE

T CANADA PERMANENT T
R TRUST R
U CANADA PERMANENT U
S "WE TRADE HOMES" S
T RESIDENTIAL APPRAISALS T

1125 Douglas Street
386-1361

UPLANDS
3335 MIDLAND
Need a seven bedroom, four bathroom home with every conceivable amenity? Then please call me for details of this beauty. Please do not disturb owners.
LES FISHER 477-4238 or 386-1361

DESIRABLE OAK BAY
AN EXCELLENT FAMILY LOCATION
It's near elementary and secondary schools and UVic. 3 bedrooms, private rear garden, 75x175 lot, en suite plumbing. Full basement with development. Vacant and possession can be quick. Attractive part brick front, patio off dining room. $37,900.
GRAY LAITE, 592-3524 or 386-1361

IT'S COOL
UNDER THE TREES
In this yard, behind this 2-bedroom home, and the location is excellent High Quadra. $18,900 full price.
GRAY LAITE, 592-3524 or 386-1361

OAK BAY—UPPER LANSDOWNE
PRICE SLASHED! MUST BE SOLD!
EXECUTIVE - CALIBRE BARGAIN!
—4 BR's plus den plus rec. room.
—3 bthrms., large kitchen plus family room.
—Gracious FP'd LR; plus DR. plus Sundeck.
—Vast garage, extra parking!
—Your choice of financing!
—Price slashed to $53,900.
386-1361 DICK BATEY 592-4607

PRIVATE WATERFRONT!
PRIVATE BOAT-FLOAT!
UNIQUE NO-STEP CHARMER!
Only $34,900 for 3 BRs, plus big, big workshop, custom crafted, distinctive, modern home on ¼ acre plus treed waterfront. Trailer, boat parking pad! Excellent mortage! Owners leaving town! Must sell!
386-1361 DICK BATEY 592-4607

REDUCED $2,000
METCHOSIN—5 BEDROOMS
Now below replacement cost, this has got to be a best buy. The firm price of $32,950 offers you almost 3,000 sq. feet of quality finished floor area. (Main and Down) Plus garage and covered sundeck. Wall-to-wall throughout, 2 fireplaces, 3 bathrooms, large Rec. Room and less than 1 year new. Excellent financing. PATRICK DOERKSEN, 478-3432 or 386-1361.

COUNTRY LIVING
MARYLAND DRIVE
Immaculate 3-year-old and waiting for you. Spotless 3-bedroom easy retirement home, located in a nice area. Easy to care for lot, sep. garage with work area. All trades, financing and offers considered. F. BEAVER-JONES, 382-5981 or 386-1361.

$10.50 PER SQUARE FOOT!
FINE LOT INCLUDED FREE!
BIG-FAMILY BARGAIN!
$21,000 is full price for full bsmt. 5 BR 2,000 sq. ft. solid, refurbished, older home! Convenient, low tax, Vic West! Must be sold soon!
386-1361 DICK BATEY 592-4607

CADBORO BAY CLASSIC!
UNPARALLELED SEAVIEW!
HALF-ACRE LOVELY
UNMATCHED LUXURY HOME!
LANDSCAPING!
Irreplaceable at $64,500 (with obliging owner financing). This 3 BR 2 bthrm., den, fp'd rec. rm. and gracious LR plus separate large DR. Home is uniquely unostentatious yet luxurious! It calls for an appreciative, discriminating buyer! Personal appointment viewing.
386-1361 DICK BATEY 592-4607

10 MILE POINT
Tudor Ave. $54,900. This excellent, entertaining delight possesses quality and charm and is nestled among the tall tres on a 109x200 landscaped property. 4 bdrms., 3 bathrooms, 2 fireplaces. At the rear is a 70x20 sundeck affording the utmost privacy. SID HASLAM, 386-1361 or 592-0900.

AS NEW A BARGAIN
Two-bedroom, full basement, stucco finish, oil heat. Hardwood floors plus W-W in living room with fireplace. Only $22,900. Call KEN WRIGHT 598-2183 or 386-1361.

CADBORO BAY
SEA GLIMPSES
Close to golf course, beautifully maintained, 3 bedrooms, 1½ bathrooms, 2 fireplaces. Rec room and games room, secluded patio, landscaped. Lot requires the minimum maintenance. $41,500.
MADGE HOLE 382-5369 OR DON ROBBINS 592-7641.

OAK BAY BORDER
$30,500
6¾% MORTGAGE
4 bedrooms, two full bathrooms. Only 6 years old. Ideal for "At Home Employment". By draughtsman, dressmaker, etc. Drive by 1050 Terrace then phone me. (M.L.S.) Lock box on property.
386-1361 MARY WOOD 592-2647

OFF METCHOSIN RD.
ON FARVIEW
A lovely street of beautiful homes. This 3 bedroom plus home is ideal for a young family. Large sunny kitchen. Partly developed lower level. Owner transferred. Priced to sell at only $30,900.
386-1361 MARY WOOD 592-2647

ESQUIMALT AREA
Large family home, 6 bedrooms, 1½ bathrooms. Full cement basement. Requires repairs. Asking $22,000. All offers, trades and financing considered. F. BEAVER-JONES 382-5981 or 386-1361 ANYTIME.

UNIVERSITY HEIGHTS $31,500
Modern, 3-bedroom home on secluded lot with shade and fruit trees. Excellent family home with rec. room and extra bdrm. downstairs. Close to transport, shops and all school levels. You can assume 6¼% financing.
J. M. COLLINGE 478-4141 or 386-1361.

UNIVERSITY HEIGHTS—
NEARLY 2 Yrs. OLD
Beautiful, 1292 sq. ft., 3 bdrms., 2 bathrooms superbly finished home located on 72'x125' oak treed, landscaped property. 16x17 LR with stone fireplace, DR 10x11, large 14x11 kitchen with dishwasher. W-W carpet over hardwood floors. Fully finished basement embracing Rec. Room, family room and FP. Shake roof. priced at $38,900.
SID HASLAM 386-1361 or 592-0900

BRENTWOOD BAY
$22,500.00

Immaculate 2 bedroom, no basement home on almost ½ acre lot. Ideal retirement home offering a maximum of seclusion and a gardener's opportunity to create an Eden. Walking distance to the Marinas. For further information R. L. BERGSTROM 592-0110 OR 477-6955. MARLIN AGENCIES LTD.

RETIREMENT SPECIAL "ESTATE SALE"

MUST BE SOLD QUICKLY. THIS IMMACULATE HOME HAS 2 BEDROOMS (ONE VERY SMALL), NICE LIVING ROOM, LARGE KITCHEN WITH OIL RANGE, AND 3-PCE. BATHROOM. ATTACHED WORKSHOP FOR THE HANDYMAN. SOME FURNITURE MAY BE PURCHASED. LOVELY LOT WITH AT LEAST 10 FRUIT TREES! MOVE QUICKLY, THIS WON'T LAST LONG. ASKING $11,000. CALL:
FRANK CARR
385-9765
Charman Pacific Realty Ltd.

2-Bedroom Cottage Denman Area

Attractive cosy older home that has been completely modernised inside. Small living room and Dining room. Large kitchen. Good crawl space and separate garage. Well priced at $16,750. Leverton Realty. 385-8012.

250 HOUSES FOR SALE

N P
O R
R I
Y & C
B E
ASSOCIATES LTD.
1314 Quadra St. 385-2458

OPEN HOUSES

10 A.M. to 4:30 P.M. (except Sunday)
8¼% NHA Financing
1512, 1516 WINCHESTER
(Cedar Hill Rd. to Parkside follow Parkside to Winchester)

$30,500 and $29,500

Low down payment available
3 bedrooms, wall to wall carpeting throughout. Teak cabinets, colourful plumbing, full basement, attractive exteriors, plus many other individual features. Immediate possession. B. Price 385-2458.

OAK BAY BORDER MEET MR. BIG

Big towering shade trees line the 88 feet lot frontage of this large estate. Presently a legal duplex with good revenue potential — or would readily lend itself to conversion to 10-room, 2-bathroom residence. Living rm. 15'x26', some minor work needed, but basically excellent, sound property with all the basic things renewed. A good buy at $31,500. Don Bacon, 385-2458.

PRICED TO SELL 2 OR 3 BEDROOMS $24,600

Modern bungalow home, full high basement in immaculate condition. Located in quiet area near Mayfair and Town and Country. Home has double plumbing and two fireplaces. Large parking area besides drive-in garage. Can easily be turned into revenue property. Phone Victor Wong, 385-2458 to view.

DRIVE BY AND VIEW

951 ROYAL OAK AVE.
You will appreciate the outstanding values — Near-new family home, in park-like setting — 4 bedrooms. OVER 2500 SQUARE FEET of spacious quality. Your down payment may do; to asking price of $44,950. Call Bob Carter, Res. 384-9441.

4 NOTABLE DRIVE BYS

For investors, newly weds or old folk.

244 ONTARIO ST.
For convenience and economy seekers.

2587 VANCOUVER ST.
For sun and fun folk who require space, beauty and nearness to schools and University. Extra lot, price is right.

1872 SAN JUAN AVE.
4 bedroom bungalow, spacial provision for indoor-outdoor living, you will like the area. Large 7¼% mortgage.

1014 KAREN CRESCENT
DAR GARSIDE 385-2458

CLOVERDALE

Here is a modern home with lots of accommodation, 2 or 3 bedrooms, rumpus room, double plumbing. Large living room. Neat as a pin. Full price $24,500. Phone Victor Wong, 385-2458.

RRRRRRRRR
RRRRRRRRRR
RRR RRRR
RRR RRRR
RRR RRRR
RRR RRRR
RRRRRRRRR
RRR RRRR
RRR RRRR
RRR RRRR
RRR RRRR

RITHET AGENCIES LIMITED
714 Fort St. 382-4251

For Real Estate
Insurance-Appraisals
Property Management

ESQUIMALT

Large side-by-side duplex. One side owner occupied, showing excellent revenue. Good view location. Drive-in garage each side. Finished in-law suite one side. For further particulars call OLIVER DOUGLAS OR TED WILKINSON at 382-4251 anytime.

BRENTWOOD 1102 SLUGGETT ROAD

3 bedrooms. Finished rec. room in high daylight basement. Double carport with huge sundeck over. Beautifully maintained ½ acre lot. Asking: $32,500. Call TED WILKINSON at 382-4251 anytime.

GORDON HEAD
SECLUSION PLUS
3-bdrm. home. Full cement basement. Sundeck. Panelled interior, plus 1200 square feet of separate workshop. Situated on approximately ¾ acre lot, well back from the road with trees offering seclusion. Close to schools, shopping, etc. Offered at $31,500. Call E. WILKINSON 382-4251 anytime.

WALL AND REDEKOP
REALTY LTD.
1820 Blanshard St.
386-8321

3 BEDROOMS
$27,000
Located in a choice area — on a double size lot — family room — living room, spacious sunny kitchen. Carport and circular driveway. View by appointment only — call
Jeannine Kossack
386-8321 383-7207

$14,900
TRY ANYTHING DOWN
Vendor will carry balance — the inside is what counts in this 3 bedroom home — handy location.
Jeannine Kossack
386-8321 383-7207

$15,500
AND OPEN TO OFFERS
Vancouver vendor is anxious to sell this 3 bedroom country bungalow.
Jeannine Kossack
386-8321 383-7207

$ $ $ $ $ $ $ $ $ $ $ $ $ $ $ $
DOUGLAS REALTY LTD.
Phone 385-8784
$ $ $ $ $ $ $ $ $ $ $ $ $ $ $ $

COLWOOD—V.L.A.

Large, quality built 3-bedrm. home. Full high bsmt., large rec. room with fireplace, double c.p., nice grounds.
Full Price $36,500
It is not necessary to be a veteran to purchase this property. For appts. to view phone Sid Vint at 385-8784.

223 ONTARIO $18,500

Investment or handyman's special. 6 R. full basement home. Large lot with small greenhouse. To view call Flo Baxter — 386-7195.

BUY YOUR HOME NOW

At an exceptional offer by the builder. Taxes monthly and down payments are very reasonable. Prices from $26,900 to $36,900 at 8¾% interest. Close in on sewer and new street. Most improvements are prepaid.
We are the developers
We are the designers
We are the Builders.
We help in financing.
Ph. Kasapi Construction Co.
386-6191 anytime.

OPEN HOUSE
LANSDOWNE AREA
SATURDAY AND SUNDAY
1:30-4:30
By owner; views of city and mountains; 4-bedrooms — 3 up, 1 down; rumpus room; sundeck; 1½ bath; full basement; panelled feature wall in living room. Must be seen inside to be appreciated. Asking $30,500. $21,000 existing mortgage at 8¾%. 1770 Keith Pl. 592-3752.

WE BUILD TO SUIT ON YOUR or our lot. 479-3505.

250 HOUSES FOR SALE

JAH JAH JAH JAH
JAH JAH JAH JAH

J. A. HENDERSON
REALTY LTD.

WE BUY, SELL AND TRADE
385-9741 ANYTIME

4-BEDRM. FAMILY HOME 760 CHESTERLEA SAANICH

You won't believe the accommodation in this well kept home with mountain views. Large living room with F.P. and w-w, big dining room, bright spacious kitchen with adjacent eating area — room enough for the largest of families. 2-Pce bath. Upstairs has 4-pce. bath and 4 large bedrooms. Entrance to huge sundeck from 2nd level. Full high bsmt. has rec. room and bar, utility and shop rooms. This is a lovely clean 10-year-old home in a good quiet area. Price — $33,000. Call anytime.
KEN MANN Bus. 385-9741

NOTHING DOWN

1556 LIONEL STREET
OAKLANDS DISTRICT
Immediate possession. Newly painted and redecorated. 3 Bedrooms. Full basement home. New w-w carpet. A real buy at $20,500.
H. TOMLIN
477-1327 385-9741

NOTHING DOWN

Drive by 1511 Fell Street off Oak Bay Ave. Comfortable 3-bedroom, full basement home. Priced to sell quickly at $19,900.
W. ROGERS
652-1891 385-9741

DRIVE BY

1937 HAULTAIN STREET
JUBILEE AREA
2-Bedroom, plus one down, large bright living room. Full basement with rec. room. Drive-in garage. Could be easily financed at full price of $19,400.
H. TOMLIN
477-1327 385-9741

PANORAMIC VIEW

Ideal family home with view of Victoria and Olympic Mts. on 1.05 acres with treed background giving complete privacy. 4 bedrooms, large living room with stone raised-hearth fireplace, separate dining room, finished basement, rtc. room with fireplace, large sundeck. Superb workmanship throughout in this 3-year-old home. Handy to schools, shopping. Priced to sell — $61,750. Call anytime — 385-9741.
BILL McCARTER 592-3970
BO BGIBSON 658-5153

DUPLEX SOOKE—$31,500

Centrally located — new duplex — 2 bedrooms up and down. W-W carpeting — nice view — easy to rent — purchaser would be eligible for $5000 B.C. 2nd plus homeowners grant. Good financing available. Call anytime — 385-9741.
BILL McCARTER 592-3970
BOB GIBSON 658-5153

PEACEFUL MT. DOUG AREA

Many trees and expansive lawns, garden space, and fruit trees; 2.91 acres of seclusion. White siding, full bsmt. home with large family kitchen, living room with fireplace, 2 Bedrms plus 3rd in bsmt. and 1½ baths. Tremendous holding property or hobby farm. Asking price only $44,500.
STAN TRONT
385-9741 477-2829

NEW LISTING INTERURBAN

Three bedroom stucco home. Hot water heating, separate workshop garage located on large 100x120 ft. lot. Priced to sell, $18,900.
STAN TRONT
385-9741 477-2829

QUIET STREET LARGE TREED LOT

A real family home only 2 years young. Located close to schools. A huge combined kitchen-family room. Carpeted living and dining room. Master bedrm with large 3-pce. en suite, 4-pce. bath, 2 more bedrooms, full bsmt. with rec. room, carport and sundeck. A big value at $29,500.
STAN TRONT
385-9741 477-2829

WESTERN HOMES LTD.
817 FORT ST.

ATTENTION LARGE FAMILIES With Low Down Payment

Do you qualify for the B.C. 2nd and have $1,000 Down Payment? Then we could possibly get you into this lovely 4-B.R., 2-bathroom, full basement home for $173 princ. and int. per month. New roof, OOM furnace and wiring. Situated on a nice lot, close to all services. Price $19,900. 382-2157, Harry Wright or Terry Ede.

"SPOTLESS" LAKEHILL

Not many immaculate stucco bungalows like this available. The LR has inlaid oak floor and nice FP. Two BRs and eating size all elec. cab. kitchen. Fully plastered throughout. Full basement. OOM Elec. H.W. Dr.-in garage and extra sleeping room. The fenced lot is as neat as the house. Full value here (on terms) at $21,000. Mr. Evans 382-2157, eves. 479-7217.

BRAND NEW 3 BEDROOMS CLOSE TO TOWN

Large gracious living room and dining room. The lovely kitchen is a housewive's dream. Good sized bedrooms plus double plumbing. Sundeck, full high basement and double drive-in garage. This home is absolutely perfect and built by a master craftsman in a semi rural area yet close to schools and shopping.

DRIVE BY 1120 LOENHOLM, STOP, RING THE DOOR CHIMES AND LOOK OVER THIS BEAUTIFUL HOME AT THE REALISTIC ASKING PRICE OF $31,000.
L. SKINNER 388-9841 or 382-2157

SOUTH OAK BAY SPECTACULAR VIEWS PATH TO BEACH NEW HOMES UNDER CONSTRUCTION $49,500 to $59,500

Call now and you may select your own decor for one of these unique, executive homes. Exclusively listed. Please call Mrs. Hart, 598-4567.

CADBORO BAY

Luxury broadloom sets off the beamed ceilings and old brick fireplace in this spacious 3-bedroom, 3-bathroom, quality home. Living will be easy for you in this well-designed, step-saving kitchen. You must see this home to appreciate all the special features. Asking price of $52,500. Please call Mrs. McLeod, 598-4567. M.L.S.

C. J. McLEOD
REALTY LTD.
2230 OAK BAY AVE.
598-4567

UNFINISHED I AM BUT ONLY $16,500 ESQUIMALT

I have 4 bdrms, large L.R., D.R. and kitchen, utility area, good wiring and plumbing. BUT I am not finished inside or out. If someone would just finish me I would be worth a lot more money.
So give my agent a call and come see me.
SHEILA PEPIN
386-2911, 479-2101
Shirley Philps, Homefinders Ltd.

$2,000 DOWN

New home, Sidney, 3 bedrooms, rec. room. Direct from builder, 382-3021. THE VICTORIAN HOUSE OF SERENITY LTD.

250 HOUSES FOR SALE

—A—
—B— —C—
FORT at BROAD
384-9335
A. Bernard & Co. Ltd.

RETIREMENT OR YOUNG FAMILY

(CEDAR HILL
ST. LUKE'S AREA)
TRULY IMMACULATE 2 bedroom stucco bungalow in quiet area of other nice homes and gardens. Very attractive living room with heatilator fireplace, spacious and bright kitchen with large dining area, 2 large bedrooms and 4 pce. vanity bathroom on main floor. High basement plumbed and wired for washer and dryer and space for extra development. Attractively landscaped with nice park-like grounds at rear offering semi-seclusion and relaxation. First time on market by original owner and should sell quickly. Be the first to see this latest EXCLUSIVE LISTING at price of
$24,900
Mr. Belcher 384-9335, 382-2848 res.

VIC HIGH AREA

Modern spacious stucco bungalow within walking distance to town. Features three good sized bedrooms — large living room with fireplace and featured panelled wall — family sized dining room —both with top quality wall-to-wall — bright cabinet kitchen — 4-pce. bath. Lower level has attractive rec. room with fireplace — good sized bedroom and additional bathroom. Could easily be revenue producing. Oil heat, drive-in garage, carport and large sundeck. Nicely landscaped lot. Priced below replacement cost at
$35,500
Wil Wilson 384-9335

SMALL BUNGALOW

Consists of a large living room; kitchen with eating area. Bathroom and two good size bedrooms. Fully insulated and in good condition. The lot is small and the garden is full or roses and flowers. A real little charmer. Close to town, stores and transportation.
$14,900
Ron McConnan 384-9335, 383-8526 res.

ESQUIMALT

Drive by and admire (but don't disturb) then phone for an appointment to view this Tudor home at 1154 Old Esquimalt Road. Large living room, separate dining room, kitchen, bathroom and two bedrooms. Full cement basement with drive-in garage. The lot is large and has a well established garden backing on to a park.
To view phone Ron McConnan 384-9335, 383-8526.

GORDON HEAD 3 BEDROOMS PLUS (MUST BE SOLD)

Immaculate 3-YEAR-OLD home and close to SCHOOLS, UVIC and RACQUET CLUB. Large living room with raised hearth fireplace and guest-size dining room both with oak floors and sliding glass doors to sundeck overlooking attractive garden. Bright electric kitchen, 4-pce. vanity bathroom and 3 bedrooms on main floor. Full high and bright basement with rec. room and plenty of space for extra development including extra roughed-in plumbing and workshop area. Illness forces sale and REDUCED FOR QUICK SALE to
$32,900
Wil Wilson, 384-9335.

TUFFREY and MILLS LTD.
REAL ESTATE INSURANCE
1119 Blanshard St., 386-7737

DRIVE BY 119 CREASE AVE.

$19,900. Well maintained 2 BR, no-step home plus detached garage. 21x12 living room and fireplace. Bright kitchen with eating area. Beautifully manicured garden. Private backyard with arbour. Only 7½% mortgaging or can be re-mortgaged with low down payment.

2220 SHELBOURNE ST.

$18,500
Immediate possession on this 2-bedroom bungalow in mint condition, large bright living room, cheery kitchen with eating area, new range and freezer fridge in avocado. Separate greenhouse and storage shed. Lovely garden with 5 fruit trees. Ideal starter or retirement home.

7 ACRES $45,000

of gently sloping land with fresh water springs and some marketable timber. Located in the 5-acre minimum subdivision area bordering Central Saanich. Many expensive homes in the vicinity.

FOR DETAILS CALL LEW DALLIMORE, RES. 479-1422 OR DON HANNAH RES. 477-4339.

MMMMMMMMMMMMMMMMMMMM
METROPOLITAN
REALTY LTD.
386-3583
MMMMMMMMMMMMMMMMMMMM

—COOK-MAPLEWOOD
—2 OR 3 BEDROOMS
Ideal for starters or small family. Fine location with a view. Part basement for storage. Esso furnace, rewired, on sewer. Asking $18,500, easy terms. Vacant. CALL TODAY! Leo Van Dyk, 386-3585, res. 479-6264.

—RETIREDS DELIGHT
—VIEW ROYAL WATERFRONT
Large living room, facing view and water. Dream kitchen, sliding glass doors to patio. Two twin bedrooms. De luxe vanity bath. Full basement with huge rec. room, three-piece bath, drive-in garage and OOM heat. Separate double garage. Swimming pool, boat house and ramp. Over 200 feet of waterfront. Nut and fruit trees. Clear title, try trading your present home on this. Price slashed to $47,500. Mr. Drew, 386-3585, res. 592-0927.

—LAKE HILL AREA
—HOT WATER HEAT
—$28,900
Attractive cedar siding Colonial style bungalow, situated on a choice lot in the REYNOLDS RD.-LAKE HILL AREA. Comprises entrance foyer and thru hall to living room with fireplace, dining room, quality shag carpet. TWO spacious bedrooms, electric kitchen, 4-pce. bathroom. Full basement, family rumpus room with fireplace, extra bedrm. and plumbing. Well kept grounds, abundance of shrubs, and enclosed rear yard. Being offered for the first time. Full price $28,900. EXCLUSIVE LISTING with DON MUNRO, 386-3585, res. 477-1705.

BBBBBBBBBBBBBBBBBBBBBB
B BROWN B
B BROS. ON B
B BLANSHARD B
B 385-8771 ANYTIME B
BBBBBBBBBBBBBBBBBBBBBB

1318 RICHARDSON ST.

Quality 3-bedroom home close to Gov't. House. In-line living, dining room. Feature fireplace wall. Wall-to-wall carpet. Bright cab. elec. kitchen. Full basement. Oil H.W. heat. Lovely high garden lot. Olympic views. OWNER TRANSFERRED. PRICED BELOW MARKET VALUE. $31,500. CEC PEARCE, 385-8771 (anytime).

151 MICHIGAN

$17,000. A neat, no-step, 2-bedroom bungalow. Good corner lot. Low taxes. See this one!

2023 FERNWOOD

$17,800. An older, but in excellent condition, 3-bedroom bungalow. Try $5,000 down. Balance as rent. Call FRANK BUTLER 385-8771 (anytime).

OWNER TRANSFERRED REDUCED TO SELL FAST

3-Bedrm. low-step bungalow, finished rec. room, w-w carpet, secluded. Low down payment. Call Annette, 478-3661.

BY BUILDER, ATTRACTIVE 3-bedroom home, excellent area. 4059 Saanich Rd., $29,850. NHA mortgage. 8¾%. Evenings, 477-3623.

250 HOUSES FOR SALE

X
XXX
XX XX
XX XX
XX XX
XX Royal XX
XX Trust XX
XX Company XX
XX XX
XXXXXXXXXXXXXXXX
REAL ESTATE SALES DEPT.
384-8001

UPLANDS

Prestige home offering maximum convenience for family living and entertaining. Built on a through hall plan, the main floor consists of a 16x26 living room with Italian marble fireplace. 13x16 dining room, spacious kitchen with breakfast nook, 4 bedrooms, the master en suite plus a large dressing room, 14x15 den with brick fireplace. The basement contains a 16x26 rec. room with brick fireplace. 5th bedroom and bath, laundry room, double drive-in garage, the grounds are a beauty to behold offering complete backyard privacy plus a 20x36 filtered and heated swimming pool. To view call Bruce McIlroy
$89,500 384-8001

10 ACRES

Level fertile land by Mills X Road. Only $33,000. ½ Cash to handle. Phone Ross at Royal. ROSS CORBY 384-8001. Royal Trust Co.

160 ACRES METCHOSIN

—Beautiful water views
—8 Mile Circle
—potential subdivision
—Under 600.00 per acre
—$90,000 Total — $45,000 to handle.
Phone Ross at Royal. ROSS CORBY 384-8001. ROYAL TRUST CO.

SOUTH OAK BAY 4 BEDROOMS — $37,900

This charming home is by far the most saleable property on the market today. Check these features.
—Spacious living room with fireplace
—Large separate dining room
—Wall-to-wall shag carpet
—Separate breakfast nook
—OIL HOT WATER HEAT
—En suite plumbing
—Double carport plus garage
—Beautifully landscaped lot
—Close to Shoal Bay and one block from Victoria Golf Club.
EXCLUSIVE WITH RAY SMITH 384-8001 or 479-7777 (Res.)

FABULOUS SEAVIEW $32,900

This older 3-bedroom home has a unique floor plan. The living room is 13x24, has fireplace, den with fireplace, large dining room, modern kitchen, hot water heating, 2-car garage located on .58 acres, good V.L.A. Call for the address. 384-8001 PETER TER VEER 479-1588.

NORTH OAK BAY

Close to schools, shopping, park and transportation. Six room bungalow with through hall, living room, dining with sliding glass doors onto sundeck, kitchen with breakfast nook, 3 bedrooms, 4-pce. bathroom full basement with rumpus room, fireplace, sewing room and 2-pce. washroom, oil hot air heating. Separate garage. Asking price $35,000.
A. E. COLES—592-3311
BILL JENSON—477-3340

BOAT OWNERS

Handy to marinas, this de luxe 3-bedroom home offers seclusion, seaviews and over 2 acres of land designed for easy living. Asking $65,000. To view call
BRUCE McILROY
at 384-8001

BEACON HILL PARK DUPLEX OR LARGE FAMILY HOME

This charming older home just a minutes walk to the sea is presently a duplex, however for the family requiring gracious living there is a magnificent living and dining room with natural beamed ceiling — A second fireplace in the cosy den and upstairs would be 4 large bedrooms plus 2nd full bath. A rare find at just $39,900, quickly call
JOYCE MILLER or
BARBARA HUNT, 384-8001

4.46 ACRES OF WATERFRONT SECLUSION and CHARM

This lovely home is situated in Saanich Inlet amid spreading Arbutus trees on approximately 4.3 acres of park-like grounds with unsurpassed view of Saanich Inlet. This home consists of 1632 sq. ft. of gracious living. Large living room 15x29 with open fireplace and PERUVIAN ROSEWOOD FLOORS, dining room 11'6"x15'. Master bedrooms 10x23, second bedroom 10x13, 4-pce. bathroom plus 2-pce. powder room, modern cabinet kitchen with wall-to-wall carpet. Full basement. OIL HOT WATER HEATING. Carport 20x20. GUEST HOUSE of approximately 750 sq. ft. with living room, 2 bedrooms, kitchen, 3-pce. bathroom built-in barbecue and incinerator. City water PLUS drilled well with electric pump and pressure tank supplying water in abundance for the garden. PRICE $125,000. 384-8001.
JESSIE McGRATH or
PAULINE BROOKES.

Modern, two-bedroom, no-step home near Glen Lake; nicely treed lot; w-w carpeting; OOM; WD; separate utility area; roughed-in rumpus room. Good retirement home, or suit young family. $19,000. To view call
ALMER OLSON 384-8001

"ASK ABOUT OUR GUARANTEED TRADE PLAN"

TWO BEAUTIES
1—Large 3 bedroom, high view, quality home with ample parking — large RH fireplace — sep. DR & bright kitchen — choice area of Victoria — down fully developed, 2 plus BR's, large LR-rec room, kitchen, another full bath. In an exclusive, close in area — just $42,500. Call J. B. Young 592-1818 or 592-9857 or 383-4124 anytime.
2—SUPERB COUNTRY BUNGALOW — Yet relatively close in — 3 BR — large LR — super kitchen — lovely floors — full basement — finished rec room — garage and separate boat camper, etc. parking driveway. Lovely easy-care sunny grounds — suitably treed for quiet enjoyment — 1/3 acre — log cabin and sep green house are two of the many, many extra's — IMMEDIATE OCCUPANCY — realistically priced at $30,000. See this and act now — to view call J. B. Young 598-1818 or 592-9857 or 383-4124 anytime.
PARK PACIFIC INVESTMENTS LTD.

$ $ $ $ $ $ $ $ $ $ $ $ $ $ $ $
DOUGLAS REALTY LTD.
Phone 385-8784
$ $ $ $ $ $ $ $ $ $ $ $ $ $ $ $

223 ONTARIO
$18,500
Investment or handyman's special. 6 RM. full basement home. Large lot with small greenhouse. To view call Flo Baxter 386-7195.

MT. TOLMIE
PROFESSIONAL GARDENER OR ARTIST?
Enjoy the views from the living and dining room, the seclusion in the beautiful garden, the pleasure of a northlight studio, which this home offers besides two bedrooms, full basement and drive-in garage $32,900.
F. C. HULLY REAL ESTATE
620 View, 386-6552 or 592-3920.

PRIVATE
Central Saanich, 4-year-old split-level, 4 bedrooms, 2 full bathrooms, basement, raised hearth, treed 100'x200' lot. Water view, $31,500. 652-2719.

VLA APPROVED, PRINCIPLES only, Glen Lake, 2 years old, 3 bedroom home, full basement, 1250 sq. ft., ¼ acre. $28,000. 479-4565.

PRIVATE, 2-BEDROOM BASEMENT, character home. Offers to $20,900. No agents. 384-6755.

250 HOUSES FOR SALE

JOHNSTON and CO. LTD.
Realtors — Appraisers
1306 Broad — 385-2471

LIKE TO BARBECUE?
WITH ABSOLUTE PRIVACY?
AMONGST LOVELY TREES AND ROCKS?
You can enjoy this country setting only a few minutes walk from all school levels, shops and buses. It's a real family home too. With four bedrooms (another R.I.), two bathrooms (a third R.I.), large family room, there is lots of room. A lovely living room and large dining area provide for entertaining. Asking $39,500 with a 6¼% mortgage. Just call me for appt. to view.
MR. BAXTER 384-2471

OLD WORLD CHARM
PLUS SECLUSION IN
NICEST AREA OF OAK BAY
Step into the gracious entry hall from a Real Verandah and immerse yourself in the feeling of an Old English manor house. Step into the spacious living room with its beamed ceiling, large fireplace, leaded windows, the warmth of numerous bookshelves. The Music Room off the Liv. Rm. will hold your grand piano. Cross the hall into a large panelled, beamed din. rm. with fireplace. The kitchen is modern as tomorrow with Fam. Rm. adjoining. Down the hall is a large master bdrm with dressing room and very modern ensuite full bathroom. Broad loomed throughout. Up the wide staircase are three large bedrooms, each with a private balcony. A full bathrm. up also. The large garden is dominated by huge oaks and is very private and peaceful.
If you like a home with character and in top condition let me show this charmer. All this for only $52,500. (8¾% financing too).
MR. BAXTER — 385-2471

OAK BAY SEAFRONT $43,000

Exceptionally well-maintained bungalow, comprising spacious rooms. Quality and excellence in finish assure low cost up-keep. Large dining room and living room facing south over the bay — protective awnings and tinted glass provide a maximum of comfort and brightness. Deluxe kitchen and bathroom, two bright bedrooms. Den and quiet bedroom in the lower level and a two-piece washroom. Level lot with carpet type lawns void of terraces and banks. Clear title. First time offered by the owner. Call Simon Flett anytime 385-2471.

SNOW WHITE BUNGALOW, $19,000

Immaculate two-bedroom retirement or starter home. Bright and cosy with wall-to-wall carpets, modern kitchen and dinette, good size living room with fireplace. Double garage, large wired workshop. Level, no-step entrance, first class condition inside and out. Lovely garden has beautiful roses, vegetable plot, etc. Pleasant street, Langford area. Mrs. Webb, res. 477-3095 or 385-2471 or Mr. Beamish, res. 592-2120.

INVESTMENT OPPORTUNITY
PRIME OAK BAY LOCATION
$90,000
1. 6 seaview acres with large 5-bedroom home for the family who like elbow room. The large drawing room and dining room, each with fireplace, are ideal for entertaining. An enclosed, filtered, 18'x35' pool provides for outdoor living. It is also a legal duplex so a smaller family can enjoy spacious living plus revenue. Part of the land may be sold now if you wish, reducing the cost by approx. $24,000. The entire property has great potential capital appreciation for the far sighted investor. For further details call
MR. BAXTER 385-2471

X X X X X X X X X X X X
X W. J. LINDSAY LTD. X
X Royal Oak Centre X
X 479-7111 658-5040 X
X X X X X X X X X X X X

V.L.A. — GORDON HEAD $31,800 LOT 120x156

It's a beautiful setting — set back amongst the trees is a twin-gabled older home (completely modern inside). Attractive living room, a 16 ft. dining room, two bedrooms, vanity bathroom and utility room all on one floor. Automatic oil heat. Large sundeck and separate one-room guest house amongst the fruit trees. VLA mtges. now 3½ and 7 per cent.
G. E. BUS RYAN 384-3355

MT. TOLMIE SECLUSION CUSTOM BUILT $45,000 AN EXCLUSIVE LISTING (COURTESY TO REALTORS)

Old World charm combined with all the modern conveniences and nestled in the natural surroundings. Entertainment-size living room and separate dining room. Three beautiful bedrooms, two sundecks, private patio, two attractive fireplaces, two bathrooms and a beautiful secluded garden.
G. E. BUS RYAN 384-3355

ASKING $15,000 SAANICH — SWAN LAKE

A small 3 bedroom no-basement economy home on a valuable lot 80x134. Heavy wiring in house and separate double garage. Starter or retirement. Taxes $10 per month.
G. E. BUS RYAN 384-3355

ESTATE SALE $13,900 CLOSE TO THE SEA

Located on a lovely street running to the sea. 3 spacious rooms with refrigerator and stove. Close to all amenities in Esquimalt. All cash offers welcome.
G. E. BUS RYAN 384-3355

BY OWNER, NEAR UNIVERSITY, 4-bedroom, 1½ baths, $41,500. Phone 592-7488.

INVESTORS
SYNDICATE
REALTY LIMITED
620 Broughton St. 386-7721
Across from Eaton's Car Park

PORTAGE INLET $22,500

IDEAL RETIREMENT HOME just listed. First class condition throughout. Attractive secluded garden easy to maintain. 2 Bedrms. Early possession and clear title if you wish. Shown by appointment. Mr. Shaver or Pepe Browne, 386-7721.

WEEKEND DRIVE-BY'S

4604 AMBLEWOOD DR.
1800 sq. ft. No-Step executive home 3 bdrms. 2 bathrms. Living room with large F.P. Sep. DR. Dream kitchen, large family rm. All carpeted floors fully landscaped and fenced. A must see inside.
ASKING $47,000

UNIVERSITY
3976 and 3972 Oakwood
Still under construction, but ready for occupancy soon — 3 bedrms. 1½ bathrms, carpeted floors, full basement R.I. for further development.
ASKING $31,900

2870 and 2872 ACACIA
Off Sooke Rd. across from Royal Roads. Quality built 3 bedrms. 1½ bathrms. Full high basement; choice of colors and carpets available now, also will custom build to your plans and spec.
ASKING $27,500
Good financing available

1003 McCASKILL ST.
3-Bedroom family home completely redecorated. W-W carpets throughout, new plumbing, heating and wiring. Low down payment. Immediate possession.
ASKING $14,900

For viewing any of the above call Leo Pigert or Evan Williams 386-7721 anytime.

GORDON HEAD

1785 Penshurst off Tyndall — older house renovated. Comfort, charm, lovely, formal garden. Large living room 14x34 large family (dining) room, small working kitchen, one bedroom, den, 2 fireplaces, sun porch 6x20 patio, extra accommodation upstairs, 2 bedrooms, bathroom, no basement — for sale by owner. $25,000 — $5000 down, $200 month, 9½% interest, 5-year-term. Phone 384-8850 — 477-4322.

1 BEDROOM HOUSE IN JAMES Bay, presently rented for $95. Asking $8,900. Terms. 479-6386.

250 HOUSES FOR SALE

ISLAND PACIFIC
REALTY LTD. 388-6231
3200 QUADRA ST.

WILKINSON RD.
1.5 ACRES
Featuring four bedrooms in this ranch style home situated on 1½ acres of fully fenced productive gently sloping land. Just over 4 miles from City Hall. This 18 year old home has 1900 sq. ft. and is in spotless condition with a good basement, double garage, excellent barn and storage sheds. Asking $39,500. Call 388-6231.
PETER BARDON
ANNE DUGGAN

COLWOOD
Nearly new 2-bedroom home has L.R. with fireplace. Cab. elect. kitchen, 3-pce. bath. F.C. basement, completely finished with 2 bedrooms, 3-pce. bath, lge. rumpus rm. with F.P. OOM heat, drive-in garage, on 2 acres in exclusive park area of new homes. $39,500. MRS. McKEAGE, 479-5868 or 388-6231.

SWEEPING VALLEY VIEW
Lovely brand new 4 bedroom plus den, 1650 square foot ranch style home on ¾ of an acre easy to care for lot. Heatilator fireplace, picture windows, shake roof and many extras. Easy financing can be arranged, full price only $33,900. See it now with FREDDY STARKE 388-6231 or 384-9633.

OAK BAY
2 or 3-bedroom home, oak floors throughout, immaculate. $29,900. HAZEL CAMPBELL 382-8956 or STANE JOHNSON 383-1484, 388-6231 anytime.

CLOSE TO PARK
IN FAIRFIELD
A charming comfortable character home only 2 blocks from the seafront. Three bedrooms, large living room with fireplace, separate dining room. Beautifully decorated throughout, keeping the charm of beamed ceilings, leaded glass etc. Almost new furnace, wiring and plumbing. Full basement. Side land. Asking $26,500. Call 388-6231.
PETER BARDON
ANNE DUGGAN

Large living room with raised-hearth fireplace, dining room, large kitchen with built-in breakfast nook, 9x13 laundry room, two large bedrooms, new wall-to-wall shag throughout, stucco exterior, large carport, 80x120 lot with lots of trees and shrubs. Asking $24,900 with large first mortgage. BEN GREIG 388-6231 or 658-8845.

TOWN and COUNTRY
Gleaming white well-built, three-bedroom home with extra bedroom in full basement, automatic oil furnace. Level lot, two baths, 4-piece and 2-piece. Try your down payment. Asking $20,900. Quickly call IRENE DALZIEL 388-6231 or 384-8692.

Older house wants Handyman. $11,200 with $1,500 down. 4 bedrooms (2 with fireplaces). Large kitchen and living room.
HAZEL CAMPBELL 382-8956
STANE JOHNSON 383-1484
388-6231 ANYTIME

JUST LISTED
Excellent value, an 8 room, no step home with lovely fenced yard, only $24,900.
HAZEL CAMPBELL 382-8956
STANE JOHNSON 383-1484

WHITE STUCCO BUNGALOW
$16,900
Lovely retirement or starter home on good sized lot. 2 bedrooms, large living room with fireplace, kitchen with eating area. Utility and garage, part basement. OOM heat. FREDDY STARKE 388-6231 or 384-9633

LANGFORD $1 PER YEAR
Yes! One dollar annual taxes. Lovely two-bedroom bungalow, large living room with fireplace, good-size kitchen, utility room, automatic oil hot water heat. Large lot with trees. Asking only $16,900 with excellent terms. BEN GREIG, 388-6231 or 658-8845.

$15,900
Two bedrooms, living room, dining room, large kitchen, separate garage, large lot with good vegetable garden. Stucco exterior and well modernized. Try your down payment. IRENE DALZIEL 388-6231 or 384-8692.

EST. 1933
B
O
O
BOORMAN
M
A
N
INVESTMENT CO. LTD.

OAK BAY DRIVE BY 2170 FAIR ST. $28,500

Charming home only 20 years old. Much larger inside than it looks. 3 large bedrooms and 3 smaller ones. You really should see inside.
GERRY PORTER 386-7521

LIVABLE, LOVABLE AND CHARMING

is this 5-year-young Cape Cod Colonial Colwood home. Built with T.L.C. by a craftsman as his very own, it reflects quality and charm in every facet. Four bedrooms, two baths, family room with fireplace, de luxe gourmet kitchen, spiral staircase, exotic panelling, a home to be proud of. On a large treed and landscaped lot with oodles of parking area and schools almost at the door! If you want relaxed living in a lovely atmosphere call PHIL SIMPSON at 386-7521 to show. Asking $37,500 and well worth it.

OAKLANDS $21,700

Cosy 2-bedroom home with fireplace, L.R., D.R., kitchen and utility. Good sized yard with fruit trees and shrubs. This immaculate home is approx. 12 years old. For details call:
SHELDON CROSBY
386-7521 479-7548

HIGH TATTERSAL

Custom 3-bedroom, semi post and beam. Family room with 2nd fireplace, cedar panelling, hot water heat, doubl carport, full basement with 4th bdrm. Patio in minimum care yard offering privacy and seclusion. To view this exclusive:
JACK FETHERSTON
386-7521 477-9427

1½ ACRE ESTATE ADJACENT TO GOLF COURSE

Beautifully renovated rambling house with enormous front porch overlooking your own private domain. There are 3 large bedrooms, a huge family kitchen, the living room is also large and very tastefully decorated with a unique fireplace. These and several more outstanding features must be seen to be appreciated. The owner has been transferred and offers this "Shangri la" at the realistic price of $33,500 for quick sale. For further details and viewing, please call:
386-7521 GISELE SAMEC 382-8743
(anytime) (Res.)

1523 NORTH DAIRY RD. LAST ONE! $22,900 CEDAR VILLAGE TOWNHOUSES

The largest, best built, best located townhouse on the market — 1600 sq. ft. of finished accommodation — 3 bedrooms — 2 bathrooms — rumpus room — brand new — very low down payment will handle. ERIC GRAHAM — 386-7521.

WATERFRONT! WATERFRONT!

A small but most attractive waterfront home in Cordova Bay. Consists of living room with fireplace, two bedrooms, bright, modern kitchen, and bathroom on the main level. Small room in the basement. Automatic heat. Secluded patio, separate garage. See frontage on a sandy beach.
OFFERED AT $31,500
386-7521 ERIC GRAHAM 656-4489
1111 Government St.

1201 LYALL ST.

Neat little 3-rm. stucco home, close to beach, bus and shopping; small corner lot, net taxes only $1.00.
ASKING PRICE $10,900
S. W. Anderson Ltd.
384-9305 Res. 382-8817

BY OWNER, VIC WEST, 8 years old, two three or four bedrooms, 1½ baths, small lot, $22,300. Phone 386-8546. No agents.

250 HOUSES FOR SALE

HHHHHH HHHHHH
HHHHHH HHHHHH
HHHH HHHH
HHHH HHHH
HHHH HHHH
HHHHHHHHHHHH
HHHHHHHHHHHH
HHHHHHHHHHHH
HHHH HHHH
HHHH HHHH
HHHH HHHH
HHHHHH HHHHHH
HHHHHH HHHHHH

"HOMEFINDERS"
DOUGLAS AND TRANS-CANADA
OPEN 9-9 WEEKDAYS
386-2911

$12,500
2 lovely acres on Durrance (close to 151). Has a well and is ready for you to build on it.
P. PRIMGAARD,
D. PRETULA — 386-2911

$18,900
JUST REDUCED
OAKLANDS
Three-bedroom home with beautiful backyard completely fenced in. All new wiring, plumbing and new stucco. Double carport, lots of room for a boat and camper.
CAROLYNNE PERRY
386-2911, 383-0595

$19,500
Just listed, this immaculate 3-bedroom, full very high basement home. New furnace, dining room, secluded back yard. Redecorated and repainted.
AMNON COHEN, 386-2911.

$21,900
Are you looking for a large 5 bdrm. home with sep. dining room and large mod. kitchen? Then this is it! 405 Wilson.
P. PRIMGAARD,
D. PRETULA — 386-2911

$22,000
EASY TO FINANCE
A huge, solid, older home with room to swing an elephant in. Living room 16x28, kitchen 15x20, three bedrms 14x14. Space for development in attic. Close to schools and about a block from a Sidney beach. Owners will carry a large mortgage. Please call:
MARION AGATE 386-2911

$22,500
Well kept older home, 1500 sq. ft. on main floor. Full bsmt., drive-in garage, 3 or 4 bedroom. City views. 1244 Vista Heights.
PETER PRIMGAARD,
DONNA PRETULA 386-2911.

$23,000
Revenue. Up and down duplex. $280 per month rent. Needs little work. 916 Russell St. To view or for more information.
P. PRIMGAARD,
D. PRETULA — 386-2911

$23,500
GORGE, CITY
Lovely 2-bedrm retirement home in immaculate condition. Full basement. Quiet area. To view, call
ROSE CHOPE, 383-0028, 386-2911.

$23,900
QUADRA
Lovely 4 bedroom, full basement home. Large dining and sitting rooms. Close to transportation, stores and schools.
ROSE CHOPE 386-2911

$26,000
PICK UP A 7% LOAN
A lovely big home in an area that's quiet, but close to everything. Ideal for a family of all ages. Three large bdrms., separate dining rm., finished bsmt., utility rm. on main floor. Owners want a quick sale so they can get on with their new plans! To view please call.
MILT AGATE, 386-2911.

$28,900
Terrific value in this 4-bedrm. split level, only 3 years old and situated on ½ acre. L.R. with R.H. fireplace, D.R., 1½ bath, rec. room with fireplace and many more extras. Seeing is believing. Call:
JULIE MANNESS
478-5220, 386-2911

$34,900
OAK BAY TUDOR
Choice location close to Oak Bay Marina this distinguished home on secluded grounds can be viewed by apt. only. Call
AUDREY GRIMSHAW
ANYTIME 386-2911

$46,000
Dignity and Charm
Situated in a lovely area in Gordon Head this beautiful home has over 2000 sq. ft. of quality. The entrance is gracious and interesting. Up a few steps from the entrance hall is a large LR with w-w, fireplace and a pretty bay window. The DR is delightful, with a wall window showing a glimpse of the ocean. The kitchen is a modern dream with loads of cabinets built-in dishwasher and a separate spacious breakfast area. Down a few steps from the kitchen we come to a utility rm, a guest rm, a large roughed-in rec. rm. and a custom built sauna bath. On the upper level there are 5 large bdrms. Master bdrm has adjoining 3-pc. bathroom. All the main rooms including the bdrms are carpeted with expensive broadloom. This home is superbly constructed and the quality, charm and graciousness evident throughout could not be duplicated. Call today to view.
MARGARET WILSON 383-4569

$58,500
TEN MILE POINT
Framed by Arbutus and Oak, this custom built family home offers WATER VIEWS and PRIVACY. Three bedrooms and 2 baths on main, rec room and extra bedroom down. It's a joy to behold! Do see it. Phone:
MAUDE DOBSON 656-5676, 386-2911.

$62,000
BEAUTIFUL SEA VIEW
—Metchosin: almost 2 acres of lovely land, part landscaped, part horse land, all fenced.
—5 bedrooms, living room, dining room with ocean views.
—Basement with family room.
—3 fireplaces.
—3 full bath rms.
—Garage plus double carport.
Plus extra bonus of beautiful newly built in-law suite with breath-taking views. Owners leaving country, will carry mortgage. Call:
AINA MELDERIS
IRENE VAN, 386-2911 anytime

KER and STEPHENSON
LIMITED
680 Broughton Street
Across from Eaton's Carpark
385-3411, DAY or NIGHT

DRIVE BY 415 RICHMOND AVE. VACANT $21,500

Two bedrooms on main floor plus two more upstairs. Huge kitchen. Carpeted living room featuring wall-length stone fireplace. Full basement, auto. oil heating. Situated adjacent to Elementary School.
JOHN PINCHBACK
385-3411 479-3039

GORGEOUS VIEW IMMEDIATE POSSESSION

½ acre view property, North Saanich near Experimental Farm. 3-Bedroom plus 2 in partially developed basement. Large dining room and kitchen. A real buy at $29,900. For appointment to view call owner at 385-1781.

SUPERB VIEW FROM GORDON Head waterfront acre. Modern home, 4 bedrooms, 1½ bathrooms, spacious living room and rumpus room, sundeck, patio, double carport, quiet secluded area. $59,900 or will trade. 477-5383.

250 HOUSES FOR SALE

3 VICTORIA OFFICES
BBBBBBBB BBBBBBBB
WE TRADE HOMES
BLOCK BROS. REALTORS
OPEN 9-9 AND ALL DAY SATURDAY

BLANSHARD
1800 BLANSHARD
386-3231

GLEN LAKE BEAUTY

EXCELLENT CRAFTMANSHIP WILL BE FOUND IN THIS 1160 SQ. FT. NEW HOME. 3 BRs with ensuite in the master. Country living with all the amenities of the city. The ONLY ONE left of a group of 5, so call NOW. Easy financing. Asking $28,500. DAVE GIBSON 386-3231 or 388-5647.

2 BR, FULL BSMT 2 YR OLD, $21,200

Not too many of these around now at this price — big 22x14 LR, nice DR, modern kitchen, 4-pce. bath, 2 BRs up (1 is 17x11), one BR down or rec. room, oak floors, aut. oil heat. Vacant, immed. poss. owner will look at offers, Sidney area. JEFF CHALK 477-8274 or 386-3231.

NEW LISTING PROSPECT LAKE

Located across the road from beach access and boat launching on the lake. Ideal cottage or for year-round living. Large kitchen, 1 or 2 BRs, part basmt. Priced to sell at $13,500. BILL FIFE 386-3231 or 598-1829.

PRESTIGIOUS

3 BR. Tudor home in heart of finest residential area. Absolutely charming. Large living room with den or TV room off; 2 fireplaces; compact, modern kitchen; separate DR; 2 bathrms; easy-care landscaping. $34,000. For serious, discriminating purchasers only. Phone MELODY VILLENEUVE 598-3518 or 386-3231.

OWNERS ARE LEAVING

Must sell quickly 2 handyman specials. 1 — 3 BR with full basement Cock-Fernwood area $16,300.
1— 2 BR with basement. Jubilee area $15,500. Good basics here. Try offer and down payment. Also available 3 BR house at just about lot price. MR. KLOOTWYK 386-3231 or 384-2581.

COLWOOD
1949 Sooke Rd.
478-5561

JUBILEE STARTER

2 Bedroom with half basement close to everything. Lots of room for storage. Seller completing renovation, has bought and must sell quick. Asking $17,900 — try your down payment.
Jack Kennish 478-5561 — 479-3186

ONE OF A KIND MAPLE BAY

If you enjoy country living, good fishing and privacy plus an exquisite irreplaceable home drive by and view 1066 Maple Bay Road. This tudor style home features hand hewn beams, 3 Bdrms, walled brick fireplace which is viewed both from living room and kitchen plus many original antique features. Close to water, shops and schools. Asking price of $39,900 includes 3 extra lots which have piped water, are legally subdivided and may be sold separately if purchaser so wishes. ALBAN BOWES 479-5693 or 478-5561.

EXECUTIVE SPLIT LEVEL

With 5 bedrooms, expensively carpeted and tastefully decorated. This property will appeal to the discriminating buyer seeking a luxury home in an attractive area near a golf course. $39,500 and you won't be disappointed. BOB PAUL 478-5561 or 478-2477.

SHELBOURNE
3636 SHELBOURNE
477-1841

$$$$15,900

2 bedroom, 4-room, stucco, no basement home in choice area, lot 50x120, carport. Low taxes $301 gross, if you're retired and under 65, here's a tax haven at 1900 Townley St., close to everything, do not disturb owner, inspect immaculate inside and gardens with Mr. Clendinneng if not sold before press time. 477-1841.

NO DRIVE BY's $19,500.00

This coutry home is too good to give a casual glimpse of. Three bedrooms. Carport, large yard, easy buy, try your down payment and let us help you finance it. View with PAT FORBES 477-1841 or 383-2520.

NEW LISTING 3 BDRS. $21,400

Located close to schools, shops and transport. Fenced lot. Excellent starter or retirement.
477-1841 FRED JACKSON 477-2537

A. E. LePAGE
BOULTBEE
SWEET
LTD.
Realtor

Hillside Shopping Centre
386-1341

COOL, COOL MAN

Large lot with lovely shade trees really make this home look and feel cooler, offering seclusion and quietness on a no through road. Excellent 3 bedroom family home with full basement complete with rec. room with bar and fridge. Close to Elem. and Junior High Schools. Beautiful natural wooded area with trails next to this. Property offered at $29,900.
W. Michaels, B. Johnson
386-1341

NEW ON THE MARKET

and so handy to the bus, stores and Jubilee Hospital. A good 3-bedroomed family home in excellent condition, living room with fireplace, separate dining room, full basement. Nice garden with large fruit trees. All this for $23,900. To view call:
BETTY SILVER 386-1341

BEAUTIFUL 3-BEDROOM FAMILY home in Glanford Gardens. 3 bedrooms, large living room and L-shaped dining area with w-w carpet. Spacious well cupboarded kitchen, 4-pce. bath and vanity. Fully insulated and finished basement, built-in bar and 3 speaker record system. 22'x16' cement patio in secluded back yard. Close to elementary, jr. high and high schools. View by appointment — principals only — 479-2545. $26,500.

"DIRECT FROM BUILDER"
$150 DOWN
Buys you a home of your choice. This includes everything from drapes to landscaping. In other words a complete home. Call Paddy O'Rourke at 382-3021.
THE VICTORIAN
House of Serenity Ltd.
382-3021

WALKING DISTANCE TO schools, Simpson-Sears, spacious, bright, 2 to 3 bedroom home, large square living room with fireplace, dining room, full basement with garage, new furnace and hot water, shady fenced lot, fruit trees. $13,500, agreement at $120. $300 net taxes. Owner asking $26,400. Phone 592-3181.

BY BUILDER—NO AGENTS
New prestige home.
Panoramic View Lot
Higher Cordova Bay
Trade your House, Mortgage, etc.
Call and save—658-8956.

CUSTOM BUILT

Home on your lot or ours at the most competative and reasonable prices. Financing available. Trade-ins considered. Phone KASAPI CONSTRUCTION CO. LTD. 386-6191.

4 ROOM STUCCO HOUSE, large lot fenced, on bus line, $1500 down, balance as rent. 384-8275.

250 HOUSES FOR SALE

MAYFAIR REALTY
3153 Douglas St. 386-2955
WOODWARD'S MAYFAIR CENTRE

CALL NICOLL! SAVE DOLLARS!
1—CENTRAL SAANICH'S BEST
Large family home. 5½ years old. All rooms large — 3 bathrooms, 2 fireplaces. Partially developed basement with extra big family room. Offered at $43,900, half cash required.
2—MT. TOLMIE AREA
Another good family home — 4 bedrooms, 2 bathrooms, living room with fireplace, dining and family room combined, no basement. $29,500.
3—QUADRA-FALMOUTH AREA
2 bedrooms, living room with fireplace, dining room, kitchen, basement, drive-in garage. All newly decorated with new wall-to-wall carpets, cushion flooring in kitchen and bathrooms. Clear title — good financing — low down payment. $22,900 (MLS). Call 385-2955, ask of ROMA NICOLL or JOHN MOLYARD, res. 656-4666.

NEW HOME CENTRAL SAANICH
New, split-level with full basement, large 75x150 ft. lot with seaview, 3 spacious bedrooms, large living room and dining room, W-W carpeting, sundeck, plus ground level patio, double carport. Large 8¾% mortgage — $32,900 — cash, terms or trade. FRANK BOUSFIELD, 386-2955 or res. 479-1000.

HIGH ESQUIMALT GREAT ACCOMMODATION MUST BE SOLD
Tremendous family home of 4 brs., separate DR, large LR, family sized kitchen, 1½ baths, large rec. room. Two of the bedrooms are in the professionally finished basement so would make ideal in-law accommodation or suite rental. Quiet cul de sac, close to transportation, schools, shopping and sports facilities. Large view lot. Asking $32,500. See with STAN JAMES, 592-3740 or WAYNE SCOTT, 479-6087. Mayfair Realty, 386-2955, anytime.

"NEAR NEW" 5 BEDROOMS
Very lovely home with 3 bedrooms on main and 2 down with 3-pce. bath. Nice location, 1½ yrs. old. Asking $27,500. For more details call R. FROST, 386-2955 or res. 383-4047.

VLA BRAND NEW!!
You should make a point of seeing this new home on .76 acres. 3 bedrooms, 1½ bathrooms, sundeck, full basement. Will sell quickly. Only $26,900. Call now to ROMA NICOLL or JOHN MOLYARD, 386-2955.

BRIGHT AND LOVELY
A family home that has everything — 4 bedrooms plus family room. Small office for the man of the house. Impeccable garden with outdoor patio. Owner transferred to Whitehorse. Included in sale are washer, dryer, range and fridge. Nice residential street in the Gorge area. At $24,900 this is too good to last. FRANK BOUSFIELD, 386-2955 or res. 479-1000.

"TRY $1,000 DOWN"
Large sized family home, 3 bedrooms, full basement. Large LR, DR and kitchen. All new house services. Large separate workshop. Dandy 1st home or investment. Asking $22,900, offers or trades! R. FROST, 386-2955 or res. 383-4047.

TOWN and COUNTRY AREA
A really substantial 2-bedroom, full basement home in this popular area. Living room with fireplace, large dining or family room, drive-in garage. A lovely treed corner lot, shade and garden area, at the reasonable price of $21,900. Try your down payment and CMHC. STAN JAMES, 592-3740 or WAYNE SCOTT, 479-6087. MAYFAIR REALTY, 386-2955.

WEST BURNSIDE
A nice starter or retirement home for someone wishing a low overhead with real comfort. 2 bedrooms, living and dining room, utility off kitchen, wall-to-wall carpet and drive-in garage plus oil hot water heat at the reasonable price of $18,900. Please call S. JAMES 592-3740, W. SCOTT 479-6087, MAYFAIR REALTY 386-2955.

TOWNHOUSE
ONLY 1 LEFT. In a small development. Over 1200 sq. ft. finished living area. 3 bedrooms, 2 bathrooms. ROCK FIREPLACE. W-W carpeting. Auto. oil heat. 2 car parking at your door. Real close in. Low down payment or trades possible. OFFERS INVITED to asking price of $21,300. LOU BLOOMFIELD, 386-2955 or res. 478-6475.

LIKE A VIEW?
$19,900 is the asking price for this lovely Swan Lake 2-BR bungalow on sloping view lot yet close to everything. LEIGHTON NOBLE, 386-2955 or res. 658-6968.

OFFER—$14,900—OFFER
A very low down payment, and you can move into this cheery 2-bedroom home. New furnace, wiring, new W-W carpeting throughout. Completely renovated interior. Close to town. Terrific starter home and easy to buy. CALL IN A HURRY. LOU BLOOMFIELD, 386-2955 or res. 478-6475.

P.
R.
B.
P. R. BROWN & SONS LTD.
The PEOPLE to SEE ARE
—P.R.B.—

ESQUIMALT GEM
$24,900
IMMEDIATE OCCUPATION
An ideal retirement home (or a beginner) in excellent order throughout—offering 2 good sized bedrooms—large living room with fireplace—lovely sunny kitchen complete with stove and fridge.
A HOP TO THE BUS
MRS. MUSTERS 385-3435
—P.R.B.—

COUNTRY ATMOSPHERE
South of Royal Oak centre, very quiet area, modern 3 br.—no step home, attached garage, wall to wall carpet, excellent condition, enclosed patio at rear. Call anytime, asking $27,500.
TED HUEBNER 385-3435 or 477-5164
—P.R.B.—

ATTENTION CLUBS, GROUP, etc.
$12,900
Womens Institute Hall — corner of Wilkinson and Roy Rd., Saanich. Floor area 18x44 plus basement. Lot size 50x107. Small kitchen and 1-pce. bath. This hall quite satisfactory as is for meetings, etc. Could easily be converted to family residence.
L. C. KNIGHT 385-3435
—P.R.B.—
P. R. Brown and Sons Ltd.
762 Fort St., Victoria, B.C.

10 NEW HOMES UNDER CONSTRUCTION
$29,900-$32,900
Main Features Include — Landscaping, 3 bedrooms, 1½ baths, and w.-to-w. carpets. Buy now and pick your own carpet and colour scheme.
LOCATION
1. Gordon Head on Longacre
2. Hartwood Place off Larchwood
3. Kingsley Street
652-1526; 652-2578, Seaboard Construction.

DIRECT FROM BUILDER
New, 3-bedroom in quiet location. Completion July 1st. To view, phone 477-1731.

JBJBJBJBJBJBJBJBJBJBJBJB
JOHN BISHOP B.Sc.
REALTOR—APPRAISER
J. H. WHITTOME & Co.
JBJBJBJBJBJBJBJBJBJBJBJB

TERRIFIC BUY LAKE HILL LARGE FAMILY HOME BIG DOUBLE GARAGE
Shaded by lovely OAKS in front, on a LARGE 80x140 lot. This very well-planned home (in an area which is zoned DUPLEX or also suitable for Kindergarten), has tremendous accommodation. On the main floor are: Large living room with CHARACTER fireplace, wall-to-wall carpeting, a BIG 14x14 dining room off the very functional kitchen with built-in LAUNDRY, built-in RANGE and dishwasher. HUGE SUNDECK with NEW GACO TYPE decking. TWO large bedrooms, large VANITY bathroom, attractive open, carpeted stairway from dining room to ABOVE GARDEN lower floor. COMPLETELY FINISHED, with 29-ft. RUMPUS ROOM with fireplace, BAR and stove and fridge, making it possible to rent the lower floor separately. In addition there are TWO more LARGE bedrooms with BUILT-IN students desks, another FULL bathroom and a rear entrance HALL. Definitely a BEST VALUE, at ONLY $37,500. Want a DRIVE BY? It's at 4119 QUADRA, corner AMBASSADOR.
JOHN BISHOP, 479-1667
RES.: 656-2308

YOU WOULDN'T BELIEVE IT! UNTIL YOU SEE IT $110,000 FURNISHED WITH ANTIQUE FURNITURE
TRULY A DREAM HOUSE designed and furnished by an ARTISTIC OWNER. Colored glass windows, HUGE WOODCARVINGS, GRAND PIANO, and BEAUTIFUL pieces of furniture, wrought iron, carpeted stairways winding to FORMAL DRAWING ROOM and bedroom area. Dining room, music room, breakfast room, DEN, exquisite carpeting and ARTISTIC decorations, unusual and large bathrooms, laundry downstairs. Almost finished, another large bathroom (roughed in) and TWO rooms that would make an attractive IN-LAW suite. LARGE ROOF GARDEN with BARB'CUE, VERY SECLUDED location and FANTASTIC VIEW from the HUGE sundeck and upstairs rooms. Priced at $110,000. PLEASE, no sightseers, unless you are in a position to think homes in this price-range.
JOHN BISHOP, 479-1667
RES.: 656-2308
EVELYN PERSICKE
479-1667

LUXURY HOME BROADMEAD IF YOU HAVEN'T SEEN IT! YOU HAVEN'T SEEN ANYTHING!
HIGH UP, with a FANTASTIC VIEW, this home has EVERYTHING. The SPACIOUS living room with BEAMED CEILING, the FORMAL dining room AND the large family room off the big kitchen, all open to a HUGE sundeck. The kitchen with HANDCRAFTED cabinets, Lazy Suzans and built-in dishwasher is truly a REAL DREAM KITCHEN. There are FOUR LARGE bedrooms, master BR. Has WALK-IN dressing room, and FULL bathroom. TWO other bathrooms and ALL have MARBLE basins, shower stalls, and marble walls, the FIREPLACES IN living room and HUGE rumpus room with BAR are LARGE and in addition there is a BIG DEN or OFFICE with entrance from outside (lockable) which would make a fine EXECUTIVES OFFICE or LIBRARY. All around the property there is a TREMENDOUS amount of lovely ROCK WORK, good landscaping and there is a HUGE DOUBLE garage. The home has INTERCOM in every room. This is without any doubt, the FINEST HOME CONSTRUCTED in this lovely area. Asking $85,000. SEE IT and MAKE AN OFFER!
JOHN BISHOP, 479-1667
RES.: 656-2308

TCTCTCTCTCTCTCTCTCTCTCTC
TOWN AND COUNTRY REALTY
3617 Douglas Street
382-7276
TCTCTCTCTCTCTCTCTCTCTCTC

ONLY $2,950 DOWN
Gordon Head. Cosy 2-bedroom cottage for retired or newlywed couple. 94x100 lot — a gardener's delight. Oil furnace, fireplace, utility room, crawl space, no bsmt., sunporch, carport. Full price $22,950, balance by Agreement for Sale, 7-year-term DOUG DOWSLEY 382-7276 or 477-4322.

DUPLEX
Very spacious main floor unit with studio for cards, music, painting or hobby. Down: completely self-contained unit ($110 per mo.), 1 bedroom complete. Full price: $36,000 — $12,000 down. Exclusive: AL KLENMAN 592-9771.

CAN YOU PAINT
Some decorating and gardening can save you money on this executive 3-bedroom, 3-bathroom, brand new home in high quality area. Very spacious and many unique ideas make this an unusual buy. $50,000. Call A. KLENMAN for details 592-9771.

TALL TREES SEA VIEWS
If you have been looking for a delightful ACRE of SECLUDED WOODLAND in a quiet district at a REASONABLE price see this Deep Cove property. Interesting VIEWS of beautiful SAANICH INLET and a cozy, comfortable home with all conveniences. NO STEPS, 2 bedrooms, extra large workroom, auto oil heat AND city water! $27,000 with excellent terms. To View: A. R. FOSTER 382-7276 or res. 656-2852.

SWIM ALL YEAR ROUND OAK BAY WILLOWS
Covered heated swimming pool almost 20x40. Also this is an immaculate home of 3 bedrooms, rumpus, sep. dining and large modern kitchen. All appliances, wall to wall, rugs and new drapes included. $38,500 and can be immediate possession with as little as $5000 down. Near schools, shopping and bus. Call: A. KLENMAN 592-9771.

WHERE CAN YOU FIND?
—complete seclusion
—love nest for two
—only 15 miles from city
—a big sundeck on top of the world, brick fireplace and private retreat all for $24,000 Brand New.
Call: A. KLENMAN 592-1121.

HANDYMAN SPECIALS
Duplex in James Bay, 1 block to ocean, three blocks to park. Inside very nice but exterior needs a face lift. Located on a valuable lot which is worth more than the asking price of $22,900. Presently rented for $240 monthly, gross. To view call Dave Taylor, City Trust, 383-4141.

CHEAPIE
Nice two-bedroom, full basement home for only $13,900. To view call Dave Taylor or Bill Sidhu at City Trust, 383-4141.

METCHOSIN
One of the nicest homes in Metchosin is offered at the realistic price of $35,700. Large impressive flagstoned entrance, two floor-to-ceiling fireplaces, one in the living room and one in the family room, three huge bedrooms and three bathrooms. There are so many extras to this unique home that it is difficult to describe. To view call Dave Taylor or Bill Sidhu at City Trust, 383-4141.

FABULOUS VIEW
LANSDOWNE
One of the finest views of the Ocean, Olympic Mountains and city can be seen from this large family home, which offers 5 or 6 bedrooms, 4 bathrooms, 3 fireplaces, and large living and recreation accommodation throughout. Walking distance to all school levels, University and Racquet Club. By owner. Phone 592-4989.

ISLANDISLANDISLAND
HOMES
2504 Douglas Street
386-7545
ISLANDISLANDISLAND

GONZALES 3 (or 4) BEDROOMS REC. RM., 2 BATHS
Attractive quality built home in top rate area with seclusion. Gracious, cathedral entrance, adorable living room that overlooks delightful treed area, sliding glass doors to a stunning fully enclosed sundeck. Superb kitchen that will delight any woman. Spacious 4-pce. vanity main bath, 3-pce. 2nd bath (with shower). Better than new condition thru-out. Only $45,000 with terms to suit. Phone Morris Lund, 386-7545 anytime.

OAKLANDS HIGH LOCATION
Lovely 2-bedroom home, only 6 years old, 1050 sq. ft. No basement, oak floors, living room and dining room in line. Eating area in kitchen, utility off. Lots of storage space. Pleasant outlook. Low interest mortgage. Just listed and a real buy at $23,900. Call Mr. Fortune to view anytime at 386-7545 or Res. 477-1229.

COLWOOD DRIVE-BYS FABULOUS VIEWS SOME ½ ACRE LOTS
3342 BETULA—$25,900
3336 BETULA—$27,500
3329 FULTON—$28,500
3337 BETULA—$31,500
3339 BETULA—$31,500
Just 4 blks. past Metchosin Rd. cut-off, left off Sooke Rd. onto Fulton, continue on up past other subdivision to 5 brand new houses ready for occupancy and located on quiet cul-de-sac, some with spectacular views, 2 with ½ acre lots. All have en suite plumbing of master bedrms and lge dble His and Hers closets, 3rd baths rghed in, in bsmts, with space for 4th bedrm and rec. rm. Low down payments with Gov't 2nd mtges. Try your offer and down paymts. Ph. Morris Lund 386-7545.

ESQUIMALT
Large 4 bedroom home in good condition. Den, living room, separate Dining. Good kitchen. High Basement. Only $20,500. Easy TERMS. LLOYD ELLIS 658-8222.

6 BEDROOMS 4 FULL BATHROOMS COMMANDING VIEWS OVER 4 ACRES
Outstanding property with tremendous potential, located in prime residential area with fantastic views from each room, overlooking city and surrounding areas, yet enjoying seclusion and privacy from a beautiful and unspoiled natural setting. Impressive home of 2700 sq. ft. with 6 large bedrooms, master, with 5-pce. bath off. Spacious family size kitchen, excellent living and dining rooms with superb view of the sea and mountains. Delightful 21x27 recreation room. Oh yes! and there is a lovely 3-bedrm. suite on one floor with two 4-pce. bathrooms. Vendor will consider as little as $40,000 down on asking price of $150,000. Absolutely ideal for professional man or investor. Phone Morris Lund, 386-7545.

CADBORA BAY DISTRICT OCEAN VIEW FROM 2 FLOORS
Undoubtedly one of the finest districts in Victoria, with an unsurpassed view from practically every room. Extra large bright living room with a fireplace dividing the open dining room. Well laid out kitchen with an eating area and sliding glass doors onto a large sundeck. 4 bedrooms, including a large master with en suite plumbing. Large bright rumpus room on lower floor with fireplace. Double carport. This de luxe home is only 5 years old and a real pleasure to show. Listed at $69,500.
JUST PATRICK SNOW 592-3931
CALL RON CROW 592-4989

GORGE DISTRICT ASKING PRICE $22,900
Modern bungalow in a good district, featuring 2 bedrooms, hardwood floors throughout, fireplace, very large kitchen. Large high basement for further development. New furnace. Drive-in garage. This price includes Stove, Fridge and Washer all in good shape. For viewing contact Patrick Snow 592-3931 or 386-7545.

UPLANDS GOLF COURSE DISTRICT
3231 WOODBURN STREET
ASKING PRICE $43,000
LOT SIZE 232x85 FEET
Yard and gardens an absolute paradise with garland oaks, shrubs and trees in abundance. Offers total seclusion. 1375 SQ. FT. BEAUTIFULLY CARPETED THROUGHOUT, its construction is unsurpassed. Stove, Frig, Auto Dishwasher included. ATTACHED GARAGE, HUGE RUMPUS ROOM. MANY OTHER FEATURES TOO NUMEROUS TO MENTION. Viewing by appointment only, for information contact PATRICK SNOW 592-3931 or 386-7545.

SPACIOUS COLONIAL $31,500
One of the few homes of this type that become available from time to time, ideally set on a 75' landscaped lot. A joy to behold. Call for more information. Don Layman 386-7545 or 385-0297.

OPEN HOUSE SIDNEY SAT. AND SUN. 1-4 DIRECT FROM BUILDER
10287 Bowerbank St. (off Ardwell Ave.) New 3 bedroom bungalow on sewer, backing on area reserved for park — $23,950. Other 2 and 3 bedroom homes nearing completion in same area for sale. (turn off Pat Bay Highway at McDonald Park Road and right on Ardwell). Call Charles Morris 384-4224 of Reeson and Pinch Homes — Builders and Developers.

PANORAMIC VIEWS TOP OF THE WORLD
Victoria's world, that is! Very elegant 4-bedroom home with loads of extras and the best of everything; that has to be seen to be appreciated. Large bright L.R. with concealed lighting and deep pile off-white carpeting. (Up a step to D.R.) 2 de luxe bathrooms with vanities, and a 3rd bathroom off the downstairs rec. room. Hot water heating system. Small garden full of roses and shrubs. Large paved patio with B-B-Q, privacy and lighting for outdoor entertainment. Make an appointment with Mr. Leverton to view this unusual charmer.
PRICE $56,500
LEVERTON REALTY
385-8012

BRAND NEW 2 BEDROOMS FULL BASEMENT $25,000
Brand new home in Sidney. Some of the many features include wall-to-wall throughout, plumbing and wiring in basement, 1040 sq. ft., sundeck off dining rm. The location of this home is also ideal, being close to Safeway (2 blocks), school and senior citizens centre. Call today to see this lovely home.
JOHN BRUCE 656-3928
Res. 656-2023 or 383-2253
SIDNEY REALTY LTD.
656-3928

PERFECT FOR HORSES
2 acres in Metchosin. All cleared, fenced, with year round stream. New barn. Solid older home with new high basement has space for 3 bedrooms. Plumbed for Washer and dryer, extra bathroom, OOM heat. Up has living room cabinet electric kitchen, 1 bedroom, 3-piece bath. $28,500.
MRS. McKEAGE 479-5868
Island Pacific Realty 388-6231

MODERN 2-BEDROOM COTTAGE, fully insulated, power and water with grand sea view. 1 full acre. Full price $18,000 — $500 down and $175 per mo. A. KLENMAN 592-9771, Town and Country Realty Ltd., 382-7276.

MMMMMMMMMMMMMMMMMMMMMM
JACK MEARS
OAK BAY REALTY LTD.
201 — 727 JOHNSON ST.
MMMMMMMMMMMMMMMMMMMMMM
386-2291
24-HOUR SERVICE

OLE! ONLY $46,500
You'll love that feeling you get when you step inside this grand Spanish Villa. All the elegance and charm of Spain are detailed in wrought iron and stunning carved wood panels. You'll have room enough to dance the Flamenco, over 2500 sq. ft. Unique floor plan provides lots of closet and cupboard space. 3 bathrooms, rec. room with fireplace, washer and dryer off memorable kitchen. Exquisite dining room with parquet floors. See these plus many other exciting features this weekend. Call: GORDON B. MacDONALD at 386-2291.

COUNTRY LANE
Country living at $49,900. You'll love quiet, secluded country living in this nearly new 2 bedroom home, fireplace in living room and rec. room. W-W throughout. Self contained in-law suite with own entrance and carport. Situated on nearly 1 acre. Future subdivision possible. Ideal for Dr. or Executive of new hospital close by. Vendor to take back 1st mortgage. Call: HARRY PALM to view — 386-2291 or 384-7229.

NEW! NEW! NEW!
Only a low down payment needed to put you in possession of a fantastic new home on ½ acre lot. At $30,500, this 3-bedroom, with master ensuite will thrill you because of its Tudor styling, fully carpeted interior, plus sundeck, charming fixtures, different fireplace and great floor plan allowing for sensible development in the large daylight basement. Easy terms. Call right away for appointment to view: GORDON B. MacDONALD, 386-2291.

"BRENTWOOD BAY"
A variety of houses for a variety of needs. Some with acreage. Some with views. Attractively and conveniently located near schools, shops and marinas. Prices are rising in this desirable area so now is the time to choose your home. Priced from $22,500 — and up. Let me be your guide. Call: JOHN HOLMS 386-2291 or 652-1702.

CAN YOU IMAGINE?
What it's like to live in a luxurious rancher style home with all the space you need? Just picture thick shag rugs throughout, 4 bedrooms, living room and dining room, feature floor-to-ceiling fireplace of Oregon Sandstone. Think about the kitchen designed by a woman to meet today's needs! It has everything, built-in dishwasher, stove, oven, fridge, breakfast nook and cupboards galore. Dream about having more lawns to spread out on? Well, this has ¾ of an acre surrounded by whispering pine and fir. STOP DREAMING, WAKE UP AND CALL GORDON B. MacDONALD at 386-2291. IT'S REAL! IT'S ONLY $37,500!

EXCEPTIONAL LOCATION FULL PRICE $38,900
Three bedrooms, twelve years old and situated across the road from water for FULL SEA VIEWS. Large living and dining areas, rec. room with fireplace and private sundeck for all your entertainment needs. Try your down payment. MARKIE MUNN, 386-2291.

GORDON HEAD YOU CAN'T BEAT IT!
$32,500 for this 4-bedroom split on quiet street. 1425 sq. ft. plus room for development. 2 baths, rec. room, sundeck, large living and dining room in wall-to-wall carpet. Owner will take smaller house in trade. If you need more space get in the race and call me now: GORDON B. MacDONALD, 386-2291.

COSY COTTAGE VIEW ROYAL
Six rooms including L.R. with fireplace. Situated on secluded lot of ½ acre close to shops and transportation, future possibility of subdivision. Low taxes. Price only $23,500. Call BARBARA BOLLI today — 386-2291.

START SCHOOL!
In Esquimalt's best on Lampson St. Don't wait till late Aug. to get your family settled for coming school year. We have an exceptionally fine family home on Lampson St. that is looking for a discriminating owner. 4 large bedrooms, 2 bath, den, large living room and dining room, farmhouse sized kitchen plus utility room. We can arrange the financing. ONE, TWO, THREE! Asking $27,750. Call: GORDON B. MacDONALD, 386-2291.

HOT NEW LISTING
$28,900
Three bedrooms, 1½ baths, carpeted, comfortable and neat as a pin. Big carport and sundeck, fruit trees and excellent view. All in handy location for transportation, schools and shopping. Near Gorge Vale golf course and easy to finance. To view call: RON MATHEWS, 386-2291.

WINDFALL!
Seldom does a property like this become available to the public at such a sacrifice. 4 to 5 bedroom, newer home, 2 baths, enormous wrap around sundeck, also has a completely self-contained in-law suite on lower level. This fantastic home is on 2 acres of wooded wonderland. Priced far below replacement cost at $39,000. It's a fact! It's a bargain! Call: GORDON B. MacDONALD, 386-2291.

ANIMAL LOVERS PARADISE
Existing facilities for up to 5 dogs can easily be expanded for breeding and boarding to any size you want. PLUS 2 acres of lovely pasture land for horses, etc. PLUS 3-year-old no basement 3-bedroom rancher, PLUS hook-up for mobile home presently leased for $50 per month. All this for only $42,500 asking price with easy terms.

NORTH SAANICH SPECIAL!
9 acres divided into 5 blocks of 1.83 acres each. The home is very different, 2 bedrooms (could be 3), no basement, lovely view of mountains and water, a real buy at the asking price of $60,000, try your down payment with vendor to carry balance.

PERFECT STARTER OR RETIREMENT
Heart of the city, 2 large bedrooms, living room with fireplace, separate dining room, large modern kitchen with eating area, fully finished rec. room with bar in full basement, wired and plumbed washer and dryer, extra large lot all fenced and landscaped. Full asking price $22,900. Very low down payment and easy repayment.

For further information and showing of the above contact JON DAVIS or BUD O'CONNOR, 386-2291 ANYTIME.

$35,900 CORDOVA BAY
Impressive views of ocean and Gulf Islands from kitchen, dining room, living room and large sundeck. Feature 21 ft. carpeted L.R. with 13 ft. fireplace, three good size bedrooms (master ensuite), large kitchen with bright eating area and separate dining room with patio doors to sundeck. Another fireplace in recreation room. 1814 sq. ft. finished (1320 up and 494 down). Minimum maintenance grounds. Built for present owners in 1970.
BRENT D. EWING
388-6424 (658-5661)
BAYSHORE REALTY LTD.
512 Fort St.

BY BUILDER, 4529 MONTFORD in Gordon Head, excellent new 3-bedroom, 2½ bathrooms, 2 fireplaces, huge rumpus room, large level lot in prime location. Phone 477-2907.

EXECUTIVE HOME UNIVERSITY-GORDON HEAD AREA
4060 EBONY PLACE
ULYSSES CONSTRUCTION LTD.
477-3402

WWW WWW WWW WWW
WHITTOME'S
"DOWNTOWN BRANCH"
706 FORT ST. 388-4271

LEGAL DUPLEX OR FAMILY HOME
Comfortable up and down dplx. on quiet tree-lined street near Victoria High School and Stadacona Park. Easy-care lot and convenient to town and bus. Good deck off family room in 5-rm. main floor ste. Spacious 3 rm. up; finished rm. and 3rd plumbing in full high basement with space for development. Presently used as one house, but stes., fully self-contained at will. For viewing call
ELEANOR SANDERSON
384-9610 RES. 388-4271 OFF.

ARBUTUS DRIVE $53,900
Near new family home, 3 bedrooms and 2 full bathrooms on the main floor. Wall-to-Wall carpet throughout. 4th bedroom and 3rd bathroom on fully developed ground level. Panelled games room, rec. room with raised hearth fireplace. Large sundeck, double carport, fenced yard.
JOE MANTON
388-4271 382-5211

CRAFTSMAN BUILT
2800 SQ. FT. OF LIVING AREA ON ¾ ACRE LOT. TWO FEATURE FIREPLACES ACCENTED BY RECESSED LIGHTING. TOP QUALITY SHAG CARPETING. 24 FT. OF WALNUT KITCHEN CUPBOARDS WITH A DOUBLE OVEN RANGE. 3 BEDROOMS PLUS ONE DOWN. LIVING ROOM HAS FEATURE TEAK PANELLING. THE DINING ROOM IS LARGE ENOUGH FOR FORMAL DINING. EXTRA HEAVY INSULATION USED IN CONJUNCTION WITH THE HOT WATER HEATING SYSTEM. THIS ENTIRE HOME WAS COMPLETELY FINISHED BY A MASTER CRAFTSMAN FOR HIS PERSONAL USE AND INCLUDES MANY, MANY EXTRAS NOT NORMALLY INCLUDED.
JOHN BUNYAN
388-4271 388-4271

VIEWS, VIEWS, VIEWS
Executive living, this choice ½ acre of easy-care lot sits high above the tree tops, 4 bedrooms, could be 5, or have a completely private in-law suite, 3 bathrooms, living and dining room have expensive wall-to-wall carpet. Feature wall of cut stone with fireplace, plus over 400 sq. ft. of thermopane windows to take advantage of the panorama view of the water. The large rec. rm. and study with wall-to-wall book shelves plus the two sundecks are just some of the extras which are part of this home for luxury living. Quiet and 10 minutes from town. $69,900. To view: 388-4271 ERIC or LORRAINE ZIEGLER 592-1768.

LARGE OLDER HOME GREENHOUSE, TREES 64'x235' LOT NEAR NEW GORGE WATER-
Ideal large happy family home. Large entrance hall. L.R. and D.R. have long oak floors with 2 fireplaces. D.R. has beamed ceiling and lovely sideboard. Second floor has 2 very large bedrooms, one tiny one, plus bathroom. Basement is all finished with 2 big rooms, full bathroom and utility area. Oodles of fruit trees, fish pond, greenhouse and tea house. Can be made into lovely park-like property. Easily financed. Asking $23,900. Trade up! F. WILLS, 388-4271.

NEAR 1 MILE CIRCLE CAN BE 4 BEDRMS—$23,200 HAS RENTABLE ANNEX
Freshly redecorated with new w-w carpet in L.R., D.R. and hallway. This is a large older home with fireplace, beamed ceiling and sideboard in dining room. Large kitchen, bathroom and 2 bedrooms also on main floor. Annex is separate with kitchenette and living area, oil stove, sleeping area and 2-piece bathroom. Huge basement with workshop galore. This is ½ block from school and bus. Can be easily financed or trade your smaller home in. F. WILLS, 388-4271.

COMPLETE SECLUSION
This well appointed 2-bedrm., gorgeous Living rm., sep. Dining rm., bright and lovely kitchen with eating area, full basement, and room for development upstairs, sits on 7-10th acre on sewer and can be subdivided. Situated in the Gorge area. $36,900. To view: 388-4271. THE ZIEGLERS, 592-1768.

TOP OF THE WORLD
Stunning 4 BR home on Gonzales Hill. EXCITING AND DIFFERENT. Dramatic 2 storey Liv. RM, Cozy fireplaced Family Rm off the de luxe galley kitchen. The VIEW — YOU HAVE TO SEE IT TO BELIEVE IT! Magnificent vista of the Straits and snow-capped Olympics. The twinkling lights of Victoria and Port Angeles at night. Built to last on solid rock, minimum of garden — NO LAWN MAINTENANCE! $82,500.
GERRIE HUTTON
388-4271 386-3927 (Res.)

RUSTIC CHARM CENTRAL SAANICH
On beautiful wooded Western slope of Mt. Newton this 2½ yr. old home on over 1 acre has peaceful privacy, genuine luxury and originality. Shake roof, natural siding, great cut-stone fireplaces in large living room and den, both opening to huge tree-surrounded sundeck. Large rumpus with FP opens to sunny patio and double carport. 3 bed, 3 bath, dream kitchen with cupboards galore and electrical appliances included. Well worth viewing at $59,950. Call:
ELEANOR SANDERSON
384-9610 388-4271 or
JOHN BISHOP
656-2308, 479-1667

SPACIOUS DUPLEX
Modern California style side-by-side duplex, under 4 yr. old, with 2000 sq. ft. each side that provide LR, DR, kitchen with eating area, 3 BRs, 2 full bathrooms. Price $48,000 with good mortgage at 9¼%. Close to all levels of schools, easy maintenance, a good buy for two families. Drive by 760-62 Lampson, but call me for appt. to view. Wilfred Davis 388-4271 or 658-5276.

SEE WHAT YOUR MONEY WILL BUY
$27,900. — Treed country setting. Brand new home, 1274 sq. ft. quality construction 150x150 lot. Living room floor to ceiling rock F.P. 10x10 DR, family kitchen, lots of cupboards. 3 bedrms. 1½ vanity baths. Quality w-w. Lower level roughed in for easy developing. Colwood.
388-4271 RUTH LUKAITIS 477-5306

LOOK AT THIS FOR ACCOMMODATION
3 Bedrooms (all good size) Den (or 4th B.R.)
Family Room Plus Rec. Room
Modern kitchen with B.I. range
2 full bathrooms
Laundry room main floor
85x135 ft. lot
Secluded patio
Double carport
JOHN BUNYAN
Bus. 388-4271 Res. 477-4513

SOOKE SECLUSION
Across road from sea, 1 acre of trees offering complete privacy. Attractive and immaculate 2 bedroom home, living rm. fireplace, wood panelling, lge. utility $19,900.
RUTH LUKAITIS 388-4271 477-5306
J. H. Whittome & Co. Ltd.

OOOOOOOOOOOOOOOOOOOO
WHYTE & GOWER
OAK BAY PROPERTIES LTD.
2227 OAK BAY AVE.
TEL. 592-2407
OOOOOOOOOOOOOOOOOOOO

THE MORE YOU LOOK THE BETTER YOU LIKE IT
Family designed 3-bedroom North Oak Bay home completely redecorated with new wall-to-wall carpeting. Extra large fenced yard complete with enclosed patio. Smartly finished recreation room with corner fireplace. Once inside you won't want to leave. See this exclusive listing with JEANNIE DEWHURST, 592-2407 or 477-6040.

"MONEY IN YOUR POCKET"
Family home in Jubilee Hospital area. Modern 3-bedroom home situated close to schools, shopping and featuring many extras. Lower level completely finished to include two extra bedrooms, living room and bath. Positive revenue potential in ideal location. Price only $28,700. Exclusive with GERRY DEWHURST, 592-2407 or 477-6040.

GORDON HEAD EXCLUSIVE
DESIGNED AND BUILT TO TRADITIONAL THEME FOR PRESENT OWNERS
Truly a home to attract the discriminating buyer. Quality and integrity blended into dignity — large provincial L.R., guest sized D.R. with large secluded sundeck off. Eat-in kitchen with "Pecan wood" cupboards. 2 bathrooms and large master bedroom en suite; and 3 more bedrooms. A den to delight the man of the house, extra large entrance. English Wilton w-w. 2 or more car accommodation. Asking $52,500 and all reasonable offers given serious consideration. Apts. to view. FLORENCE MAUGER 598-5062 or CONNIE REYNOLDS 477-8914 anytime.

AT $9,500 2117 FERNWOOD ROAD
The land is worth the asking price, so drive by this snug, no step six room home. For appointment to view and make an offer phone ART BEDFORD 592-2407 or Res. 592-2090.

HHHHH HHHH HH HH
D. F. Hanley Agencies Ltd.
Shakespeare St. Office
3021 Shakespeare St.
388-4294

NESTLED IN THE OAKS
Let these magnificent trees help you keep your cool! A superb family home with a super size yard (60x185) 3 LARGE bedrooms PLUS one in the basement. The all black and red rumpus room will put you in a happy mood for years to come. Vendors have been transferred — So see it soon and make your offer. ASKING PRICE $33,900.
LEW SUTTON 386-3620
JERRY LEE ALLEN 652-2955
—D.F.H.—

MARIGOLD QUIET AND COUNTRY-LIKE
Gleaming white stucco with entrance hall to attractive living room with fireplace, front kitchen with dinette. Two bedrooms PLUS concealed stairway to third bedroom upstairs PLUS family sundeck. Full basement with drive-in garage. This home is in first class order and priced to sell fast at $23,950. PLEASE CALL:
FRED CAMPBELL
388-4294 (24 HRS)
—D.F.H.—

OAK BAY — $22,900 UNIQUE STARTER OR RETIREMENT
PRIVACY AND CONVENIENCE plus lots of living space are featured in this one-of-a-kind home. Leaded glass windows from the LARGE in-line LR-DR overlook your sheltered patio for outdoor living. Oil hot water-heat ensures your comfort. This delightfully pleasing property must be viewed — it will grow on you! For viewing please call:
A. M. CHANDLER
388-4294
—D.F.H.—

BBBBB CCCC LL
B.C. LAND and INSURANCE
Serving B.C. Since 1863
922 Government St. 388-5555

OPEN HOUSE SAT. 1:30 P.M. to 4:30 P.M. 1551 STOCKTON CRESCENT
An attractive stucco bungalow with attached garage, small greenhouse and beautifully kept garden and lawns. Situated on a quiet street with no through traffic. Come and see the attractive interior. Living room with panelled birch over the open fireplace, oak floors throughout. Two spacious bedrooms, 4-piece bathroom. Bright cabinet kitchen and dinette. Plus laundry room off the kitchen. C. Carpenter, 388-5555. Price $23,600.

EBOR TERRACE
A beautiful 3-bedroom no-step rancher.
—Qualifies VLA, about ½ acre
—1900 sq. ft. on one floor
—H.W. heat, stone fireplace
—Double garage and heated workshop
—Outside fireplace on patio
—1½ bathrooms, utility and rec. room
We could write many more praises, but instead phone us now for all the other details and features. Ready to view anytime and well priced at $38,900.
388-5555. GEO. PARSONS
Call WALLY HELLIESEN

GORDON HEAD
I'll be proud to show you this charming 3-bedroom home completely and most tastefully refurbished. It's not an oldy, just that the vendor enjoys graciousness and elegance, but his plans have been changed and says sell. It's 3-bedroom, double C.P., step-saver kitchen with eating nook and dining room. Rec. room, games rm. and bathrm. down. All situated on a large landscaped seaview property.
Price $35,500
Call anytime to view, WALLY HELLIESEN, 388-5555.

CITY
Near Bamfield Park. 5-room bungalow consisting of a living room, large cabinet kitchen, 2 bedrooms, one very large, sun room and 3-piece bathroom. Full cement basement, oil heating. Try C.M.H.C. Exclusive.
Price $17,900
Call Mr. Hope, or Mr. Carpenter 388-5555 anytime.

OPEN HOUSE
2-8 P.M.
4063 EBONY PLACE
BRAND NEW 3 BEDROOM HOUSE. BY OWNER.
592-3428

RARE FIND
Drive by 3085 Colquitz Avenue. Charming tudor with river frontage. Leaded glass windows. Hardwood floors. Secluded patio plus carport with sundeck. 14x24' living room and dining room with window seat. 2 bedrooms. Basement with hobby room. On sewer. Close to bus. Large lot. Ideal for boating. Only $27,500. Phone owner at 382-4853.

BARGAIN DAY
Spacious, well-built almost new 10-room home, situated in the beautiful Highlands on 62 acres of well treed property. Enjoy good living now with a great future land potential. Only $75,000. Arthur E. Haynes, (1966) Ltd., 739 Fort—386-3271. Cam MacLEAN, 478-6554.

S.S.C.
SWINERTON, STEWART CLARK, LTD.
1318 Blanshard St.

LANGFORD 2-3 BEDROOMS ¼ ACRE FULL PRICE JUST $15,900
Cedar shake bungalow located on a very quiet street featuring — Large Family Kitchen with dining rm. off — Cozy living rm. with electric fireplace — 3-pce. bathrm.
DICK JAMES 385-2481

JAMES BAY 3 BEDROOMS PART BASEMENT JUST $17,500
Tastefully decorated home located on a nice lot. (60x120). Zoned industrial — Large Electric Kitchen — Separate Family Dining Rm — 3-pce. Bathrm — NEW AUTO OIL HEAT, NEW WIRING.
DICK JAMES 385-2481

$900 DOWN $900 DOWN 3 BEDROOMS ¼ ACRE
Are you eligible for the B.C. 2nd mortgage? If so you can purchase this spotless home located in the Quadra Area and featuring — 3 small bedrooms — Cosy living rm. with Oak floors — Large electric kitchen with breakfast area — Sparkling 3-pce. bathrm — Part Basement — Auto Oil Heat — Full Price $17,900.
DICK JAMES 385-2481

MT. TOLMIE MAYFAIR DRIVE OVER ½ ACRE (POSSIBLE 2 LOTS)
Delightful no-step rancher situated on over ½ acre of parklike grounds for the nature lover featuring — 18x14 living rm. with wall-to-wall carpet and fireplace — 11x9 Dining rm — 3 nice bedrooms — Sparkling 4-pce. bathrm — Modern Electric Kitchen with adjoining utility rm.
FULL PRICE $34,900
ED JUPP or DICK JAMES
385-2481

OAK BAY SOUTH OLD WORLD CHARM
Leaded windows, fireplaces, dark woodwork, spacious and quaint reception rooms makes this a perfect home for the connoisseur. Modern electric kitchen with family area, efficient utility room and master bedroom (18x13) with large cupboard and 4-pce bathroom en suite complete the main floor. The open stairway leads to 3 delightfully different bedrooms and 2nd bathrm. Good cement basement for storage and workshop, hot water oil heat, extra toilet and oil fired domestic hot water. Separate garage. This GEM of a home is built on 2 secluded lots. In quiet location just 2 blocks from the sea. For appointment to view please phone Miss Courtnall 385-2481 or 598-3964.

OAK BAY
Large 3 bedroom bungalow on nicely landscaped lot near Uplands. Spacious living room and separate dining room. Extra bedroom, plumbing, rec. room and garage in full basement, also double garage off lane at rear. This is a smart, modern family home and any terms can be arranged at $39,500.
DOUG BOWEN 385-2481

RESTHAVEN DRIVE CUSTOM BUILT
Very well constructed 3 bedroom bungalow on Resthaven Drive. Walking distance to Beacon Avenue. Large living room with fireplace, separate dining room, cabinet electric kitchen with oodles of cabinets. Full high daylight basement. In immaculate condition.
D. OKKER — 478-4501 eves.
K. WALTERS — 385-2481
anytime

ESQUIMALT
Almost 1100 sq. ft. on main floor. Beautiful garden. Large living room, separate fam. size dining room, cabinet electric kitchen and 2 bedrooms. 2 more good sized bedrooms upstairs. Full basement with auto hot water heating. VERY GOOD TERMS. The asking price is reduced to $24,500. Vacant. To view call:
D. OKKER — 478-4501 eves.
K. WALTERS — 385-2481
anytime

CORDOVA BAY
Modern cosy 2 bedroom bungalow 1 minute walking distance to the beach. Large living room with fireplace and oak floors. Separate dining room, 2 bathrooms. Auto Oil heating. Beautiful garden on 1-3 acre. Some seaview. Full price $33,900. To view call:
D. OKKER — 478-4501 eves.
K. WALTERS — 385-2481
anytime

NEWSTEAD REALTY
JUNCTION CENTRE
1637 FORT STREET 382-8117

$32,400 TWO YEARS OLD
If you are looking for space for your family this home in Gordon Head is your answer. Large Living room and Dining room, 3 bedrooms, master en suite. Finished lower level, carport and extra parking pad. Large lot offers space for children's enjoyment. $9,900 puts you in this home. Vendor is transferred and has to sell. Act now, call:
MARY JAMES
382-8117 or 477-5518
NEWSTEAD REALTY LTD.

WILKINSON
Brand new listing of a large and charming 3-bedroom home; downstairs has finished rec. room, workshop, lovely garden — greenhouse, new tool shed and all within the 4 mile circle.
FULL PRICE $26,500
To view or for further information phone RON or PAT SEDGER 382-8117 or 479-3673 anytime.
NEWSTEAD REALTY

OAKLANDS—$22,900
Immediate possession available on this brand new, 1,000 sq. ft., 2-bedroom bungalow. A well planned living area includes: separate dining room, large living room with shag carpeting, "U" shaped kitchen with lots of built-in cabinets; utility room and 4-pc. bath. Many large shrubs, willow and oak trees make this lot beautifully landscaped. The builder says sell so act now! Terms and financing available. Call Doug Dickie 386-9558.
DICKIE AGENCIES LTD.
382-4312

LUXURY PLUS INCOME
UVIC AREA
4 BR, 3 BATHS and STUDY UP — 3-BR — master en suite — full bathroom — large L-shaped panelled L.R. — F.P. and D.R. with sliding doors to glassed in sundeck — patio below. DOWN — basement complete. 1 large BR plus 1 small (study?) plus ½ bath. Suitable for students — 1800 sq. ft. of living space — masses of shrubs, fruit trees, veg. plot, roses — 4½ years old. Asking $37,800. 1742 McKenzie Ave., 477-9273.

PEMBERTON HOLMES
1002 GOV'T
384-8126
"SINCE 1887"

SEAFRONT
This luxurious 3-bedrm. 2 bath home is nestled on 1.2 acres of trees in the beautiful Saanich Peninsula. It features 115 ft. of waterfront, rough cedar exterior, natural wood kitchen decor and a 3-car garage. Excellent financing is a bonus on price of $54,500
384-8126 R. I. MURPHY 479-8089

ESQUIMALT ADMIRALS RD.
TWO LOTS and a house — 16,400 sq. ft. of MULTIPLE DWELLING LAND plus a 3-bedroom older home. Asking price $29,900. For further information please call
TED PARTRIDGE
384-8126 592-3451

SOOKE UNOBSTRUCTED SEAVIEW
Beautiful views from this 1200 sq. ft. 2-bedroom home on 21,000 sq. ft. of land. Possible VLA or room for another building site. Price $23,900. For further information please call
TED PARTRIDGE
384-8126 592-3451

CORDOVA BAY 984 ABBEY RD. $35,900
Post and Beam, three bedroom home, immaculate in a quiet area. Beautifully landscaped. Secluded but close to all amenities. For prior viewing call
384-8126 J. F. COLWELL 592-9828

OAK BAY $44,000
FIVE BEDROOM FULL BASEMENT FAMILY HOME IN A QUIET BEAUTIFULLY TREED AREA ON HENDERSON RD. CLOSE TO UPLANDS GOLF CLUB AND THE UNIVERSITY. AMPLE SIZED LOT BACKS ONTO A FOREST—MINIMUM CARE LANDSCAPING YET EXCELLENT SCOPE FOR A GARDEN BOTH BACK AND FRONT. FOR APPOINTMENT TO VIEW PLEASE CALL
384-8126 J. P. BELL 656-4293
384-8126 G. PERODEAU 656-4525

CASEY DRIVE 4-BEDROOOM SPLIT OWNERS TRANSFERRED ONLY $31,900
A splendid opportunity for you to get situated on a quiet street yet near to schools and transportation. This 10-year-old home features spacious living rm. with raised hearth fireplace, formal size dining room, with select oak floors throughout. 5 star kitchen with gold ash cabinets, spacious deck off at rear, large well planned bedrooms, master is 14.10x10. Nicely finished family room with 2nd raised hearth fireplace, extra 2-pce. bathroom, workshop. Double carport, low interest mortgage and easy care lot are only some of the extras. For information and for viewing, please call:
C.A. CLIFF ANDERSON
477-3994 or 384-8126

ONE YEAR OLD 3 BEDROOMS SPLIT LEVEL
This is a very attractive home on a quiet cul de sac. Wall-to-wall carpets throughout, bright and spacious, ensuite plumbing, easy financing, etc. Drive by 2131 Brethour Park Lane in Sidney, priced at only $25,900 and then call —
LARRY M. BROOKS
384-8126 478-2918

954 LAMPSON PLACE (Esquimalt)
A pleasant cul de sac off Lampson St. Ideal for a family with several children. Handy to all schools, shopping and the sports arena. The floor plan offers 4 bedrooms, 1½ bathrooms, large finished recreation room, separate dining room. The carpeted living room provides a lovely view over the city and the spacious kitchen is plumbed and wired for washer and dryer. Excellent value at $32,500. Reasonable terms or trade may be arranged. Now vacant just call for the key.
384-8126 MR. GREENE 385-0795

SOUTH OAK BAY 3 OR 4 BDRMS. $55,000
A well designed family home on a large 70'x180' lot. These beautifully landscaped grounds give excellent seclusion for outdoor living. 3 fireplaces, 4 bathrooms and much more. Drive by 636 Newport and then call —
384-8126 JIM WEST 382-1145

ROOM TO GROW $23,900
Do you have a family with say three children? This home just might be for you. A two-storey with a delightful rear yard. Three bedrooms all with walk-in closets and a large modern bathroom with ample room. A good-size living room (hardwood floors). A small den or sewing room for mum in tasteful decor. Off the kitchen is a sun porch while close by is either a large dining room or family room. It is located near to a major shopping centre in Victoria.
EASY TO VIEW
384-8126 JIM McNAUGHT 382-8943

NEARLY NEW and in FIRST CLASS CONDITION
A home that's different! Three bedrooms on the main and another in daylight basement. Living room 15x13, fireplace, and wall-to-wall carpeting. Spacious kitchen, corlon floor, wired, stainless sink, 12.6x17 room for dining suite. Four-piece bathroom. Through hall plan (you don't step right into your living room). Finished family room in basement (carpet wall to wall) also heated bedroom, finished. Spacious basement garage, workshop and overhead doors. Plumbing roughed for bathroom, laundry tub, wired for washer and dryer. Auto oil heat. A fully insulated home on sewer and in immaculate condition.
FULL PRICE $28,000
384-8126 W. WOODLEY 384-3916

NEW—NEW—NEW 3-BR., FULL BASEMENT 1240 SQ. FT. $30,500
This beautiful new home is just being completed. Features include: w-w carpets, stone fireplace, (floor to ceiling) stone entry way, sundeck, carport and an exceptionally high clear basement. To view please call
JIM WEST
384-8126 OR 382-1145

2636 CEDAR HILL ROAD
A sturdy 3-bedroom home for the family with several children. Well located near schools, playground and shopping. Nice deep lot. Excellent value at only $21,500. Owner transferred, must be sold. See it today. Call:
384-8126 MR. GREENE 385-0795

OREGON-FERNWOOD 2-BEDRM. BUNGALOW ONLY $11,900
Neat 2-bedroom bungalow on a quiet street near to schools and transportation. Recently restuccoed and good wiring. Price to include drapes and oil kitchen range. Good terms are available to responsible party. For arrangements to view please call:
C. A. CLIFF ANDERSON
477-3994 or 384-8126

STADACONA PARK 2-BEDROOM BUNGALOW $22,900
25' living room with custom fitted drapes includes natural fireplace. Good viewing. Heating and new roof last year. Ideal for young couple or retirement. May include fridge and stove. Owner will carry substantial mortgage to approved purchaser. Separate garage. For extra information call:
C. A. CLIFF ANDERSON
477-3994 or 384-8126

"Complete Real Estate Service Across Canada"
MONTREAL TRUST
1057 FORT 386-2111
Sidney — 656-3924

SXS DUPLEX FIRST TIME ON MARKET
High Fairfield area in quiet cul de sac built in 1948 and in immaculate condition with lovely yards. If you are looking for seclusion with revenue with all ameneties near by. Check on this one. 1020 sq. ft. one side and 1175 sq. ft. on other. Both have large living room with fireplace, dining rooms and two bedrooms plus F.H.C. basements and drive-in garages. For appointment to view at an asking price of $42,900 call
G. E. FLEMING
386-2111 592-3303

HIGH CITY VIEWS
Owner leaving city is selling this excellent 6-bedroom family home. Attractively carpeted thru living-dining area, bedrooms and the beautiful spacious kitchen. Bsmt. has rec. room or 4th bedrm. Take a tip — see this property. Asking $28,900. Call
D. BECKNER
386-2111 598-1391

WATERFRONT—VIEW ROYAL HARD TO FIND—SPOTLESS
2-bedroom cottage, beautifully maintained with wharf, patios, sundeck, on large secluded lot. Excellent retirement or starter. Full price $26,000. View by appointment.
D. BECKNER
598-1391 386-2111

CORDOVA BAY
2 new houses — beautifully appointed 3-br., lr. (fp), dr., 2 baths, rec. room, double garage. These are unusual homes. Be sure to see. Ready for 30 day occupancy, located on a quiet cul-de-sac, prestige area. A good value at $42,900 and another at $42,400.
E. W. PROKOSCH
Res. 477-2194 Bus. 386-2111

STARTER OR RETIREMENT (GOOD INVESTMENT PROPERTY AS WELL)
$23,500
Owner moving to country offers spotless 2-bdrm. and basement home with early possession. Main floor has glassed-in porch and thru hall, LR with fireplace, sep. dining area and modern kitchen, 2 good bdrms., one with built-in bunks, vanity and tallboy (no furniture needed). Also 8x11 laundry room could be 3rd bedroom or den. Downstairs there is a pleasant rec. room with wet bar and built-in shuffle board, sep. garage with boat storage in back garden. See this soon — it won't last.
W. TYSON
386-2111 477-4437

SXS DUPLEX
If you want to be near schools, parks, shopping, drive by 2780-2790 Dean Ave., off Carnarvon but do not disturb tenants. 2 bedrooms, living rooms, with fireplaces and wall-to-wall, large kitchens, large basements and drive-in garages. Asking price $39,500. To view call
GEORGE FLEMING
386-2111 592-3303

"REAL VALUE COUNTS MOST"
Here you get over 1250 feet in a 3-bedroom home in Mount Douglas area. Develop your own basement area in the split-level style. Everything but the kitchen is wall-to-wall. A 10.15x13 master bedroom is ensuite. A large level, easy-care yard in this quiet family community. An attractive 9% mortgage of $17,600 with asking price of $27,500.

GLANFORD FAMILY HOME
4 bedrooms for privacy could be the answer for your family. A 20 ft. LR plus L-shape dining area opening to a sundeck. Utility room on the main floor, so no more running up and down stairs for you mom. 16x30 almost finished rec. room, in full high basement, in sewered area. Newly painted inside and outside trim with stucco. Asking $28,200 with a 7½% mortgage. To view with
ROY KAISER
386-2111 656-4107

UPLANDS WATERFRONT EXECUTIVE HOME NEAR ROYAL VICTORIA YACHT CLUB
Exceptional waterfront property with exhilarating sea views. Modern and spacious, this gorgeous home consists of nearly 5,000 sq. ft. of living area. Entertainment size LR and DR, a dream kitchen comprising built-in dishwasher and double oven range, family room finished in rich walnut paneling, library, billard room, 5 bedrooms, 2 4-pc. bathrooms and one 3-pc. bathroom, large rec. room, 18x32 foot heated swimming pool with diving board. As offered at $125,000.
RON MacDONALD
386-2111 477-8956

PRICED RIGHT! GORDON HEAD
$32,400
Close to schools, UVic, and Racquet Club a 2-year-old, 3-bedroom plus rec. room and a sundeck. A desirable family location! Owners transferred. To view call
EMILY MARMO
386-2111 477-5720

DUPLEX
1216 RUDLIN STREET
Handy location near the corner of Cook and Pandora. Zoned R3. Four rooms each with separate entrances and meters. Price $25,900 with very good terms. To view call
PETER SANDHAM
386-2111 477-3732

MODERN 4-BEDROOM 2-BATHROOM HOME 1720 SQ. FT. OF FINISHED LIVING AREA
Lge. LR, DR, family room adjoining the spacious kitchen, utility room on main floor, attractive brick front. Real value at $32,500. Must be sold, owner transferred.
RON MacDONALD
386-2111 477-8956

821 INTERVALE near NADEN
A neat 2-bedroom bungalow, view lot. Only $16,900 good terms, immediate possession. Call
384-8126 MR. GREENE 385-0795
PEMBERTON, HOLMES LTD.

IT'S IN SIDNEY
It's near New. It's 3-Bdrm. It's a Condominium. It's only $16,500. It only takes a call to view.
GRAE LANGSTON, 385-8596
Island Pacific Realty Ltd. 388-6231

SEAVIEW $16,900
Buy the lot and get the house free. 300 ft. from the beach. Just off Dallas Rd. 2-bedroom stucco bungalow furnished. 22 Pilot St. Phone owner at 479-2209.

OVER 1300 SQ. FT. 3 BEDrooms. Excellent construction. Plaster, hardwood, basement. Convenient area. Year old. $29,900. 479-4537.

NEW 3-BEDROOM HOME, WALL to wall carpets, with contents. For more information phone 478-4576 after 6 p.m. No Agents.

OAK BAY BY OWNER. LARGE 3 bedroom house with revenue. Excellent condition. Phone 592-2043.

NEWPORT TUDOR, 3-BEDROOM, high basement, attic, close to golf, beach, bus. $32,500. 598-2831.

253 COUNTRY HOMES AND PROPERTIES

LOCATED JUST ONE MILE past Sooke, is this tidy, 2-bedroom home of .5 acres. Living room is 14x22. Family size kitchen is very functional, with lots of cupboards and handy utility off. Full basement has OOM heat, all copper plumbing. Priced to sell at $25,000, top condition. C. A. JAMES, res. 592-0773, 386-3585, Metropolitan Realty Ltd.

SIDNEY REALTY LTD.
656-3928
Real Estate — Insurance
Serving the Saanich Peninsula

PEARSON REALTY LTD.
PARKSVILLE, B.C.
Box 399, 248-6127

JBJBJBJBJBJBJBJBJBJBJBJB
JOHN BISHOP B.Sc.
REALTOR—APPRAISER
J. H. WHITTOME & Co.
JBJBJBJBJBJBJBJBJBJBJBJB

TWENTY ACRE FARM BEAUTIFUL FARM-HOME CENTRAL SAANICH
Lovely pastures, spring-fed LAKE. Some wooded sections, feeding shed and toolshed. The home has 3-4 bedrooms, large living room and dining room in-line, HUGE kitchen opens to large VIEW sundeck, RUMPUS ROOM, DEN, etc. About HALF of this property may be subdivided. See this and with a SUBSTANTIAL down payment ANY reasonable offer will be considered. For FULL particulars, call:
JOHN BISHOP, 479-1667
RES.: 656-2308

THREE FINE HOMES IN NORTH SAANICH
1. A FRAME ENTRANCE — 4 BEDRMS. 2 BATHRMS. FULL basement. $28,500
2. TUDOR TYPE — 3 bedrm., 2 bathrm. Full basement. 60x180 ft. LOT. $28,500.
3. LARGE LUXURY HOME. 3 bedrms., 3 bathrms., SAUNA, BIG RUMPUS RM. INDOOR PATIO — 28ft. living rm. Beautifully treed ½ acre. Asking $59,900. REAL CHARACTER HOME.

JOHN BISHOP, 479-1667
RES: 656-2308

CENTRAL SAANICH RIDGE
We have just listed this 2-year-old dandy located at the end of a quiet cul-de-sac. This quality home has a large L.R.-D.R., cabinet kitchen, 3 bedrms with en-suite in master, and 4-pce. main bathroom. Room for expansion in the unfinished full basement.
LEN WATSON 652-2108

This long, low rancher, amongst the trees on a large lot, is situated on a quiet country road. From the window of the large living room you can get a glimpse of the sea and Gulf Islands. This well laid out 7-year-old home contains a cabinet kitchen, large dining room, 3 bedrooms, 2 4-pce. baths and 3-pce. en-suite. Workshop and finished rec. room in basement. Oil hot water heat. W-W carpet. Possible V.L.A. $36,850.
TONY BUCKLE
BRENTWOOD PROPERTIES LTD.
656-3157 or 652-1141

BRENTWOOD
Offering a lovely parcel of land fenced and cross-fenced and nearly 4 acres in size. The property is suitable for cows or horses, has barn — 2 greenhouses — black loam — vegetable stand and planted as a paying truck farm at the present time. The 3 or 4-bedroom home itself is absolutely spotless with wall-to-wall carpeting throughout, beautiful panelling and wall-to-ceiling fireplace.
FULL PRICE $45,000
RON SEDGER
382-8117 or 479-3673
NEWSTEAD REALTY

SAANICH PENINSULA 22 ACRES—SECLUSION
Beautifully treed rolling land with cleared areas ideal for horses. Quality built 5-year-old family home with country views.
—20'x13' living room, granite F.P.
—12'x10' dining room, large sundeck
—Spacious cab. kitchen with eating area
—3 large bedrooms, vanity bath
—Full basement with rec. room, fireplace and sep. utility
—Double drive-in garage
Asking $79,500—Terms
385-3435 AL VICKERS 652-2266
P. R. Brown and Sons Ltd.

ELK-BEAVER LAKE 6 ACRE FARM
On Haliburton Road. A lovely piece of land, 6 full acres, adjoining a prime home development. Ideal for small farming and horses — future subdivision possibilities. Comfortable 2-bed. home with one bed in basement. Land mostly in berries and small fruit but has about 1½ acres of huge treed land at the rear. Asking $59,500. Offers considered. Call:
MR. STOTHERS
386-1341 or 658-5285
A. E. LePage, Boultbee Sweet Ltd.
Hillside Shopping Centre

NORTH SAANICH 20 ACRE FARM
Listed June 30th. Level land, cross fenced with half pasture and half hay. Spring-fed pond. Large renovated farmhouse with four bedrooms, 2 fireplaces etc. Two barns and various other outbuildings. Horse and cattle country at its best! Revenue trades or cash on asking price of $92,500.
BRENT D. EWING
388-6424 658-5661
BAYSHORE REALTY LIMITED
512 FORT STREET

LIVE THE LIFE OF REILLY WEST COAST ROAD SOOKE — 3 ACRES COUNTRY LIVING
Be sure and see this immaculate 1-year-old custom-built bungalow with sea view and many extras. Large living accommodations (nearly 1600 sq. ft.) Enormous sundeck. Offered at $52,500. For an appointment to view phone FRANK BUTLER.
BROWN BROS. ON BLANSHARD
385-8771 (anytime)

"BRENTWOOD BAY"
A variety of houses for a variety of needs. Some with acreage. Some with views. Attractively and conveniently located near schools, shops and marinas. Prices are rising in this desirable area so now is the time to choose your home. Priced from $22,500 and up. Let me be your guide. Call:
JOHN HOLMS of
JACK MEARS
OAK BAY REALTY LTD.
386-2291 or 652-1702

2.09 ACRES NORTH SAANICH
In a lovely valley with a creek thru the property and a comfortable 2½-year-old 3-bedroom home. 10x50 sundeck, double carport, full lower area with professionally built rec room and space for further development. Clean air and quiet country enjoyment. Asking $38,900. Call
SIDNEY OFFICE 656-3924
or after hours
JACK NAISMITH 388-7496
STAN MITCHELL 386-2111
MONTREAL TRUST

WITH A SWIMMING POOL!
A charming split-level home with swimming pool on one of the most unique 22-acre properties on the lower island. Fish ponds, streams, man made lakes, and extensive reserves of rich productive peat loam. Located in a secluded valley just inside the eight-mile circle. For full and factual description of this property and its outstanding potential, contact:
J. P. BELL 656-4293
W. H. SOUTHWARD 477-3187
PEMBERTON, HOLMES LTD.

A REAL BUY METCHOSIN
3 BEDROOMS
On a large lot, this immaculate home with large living room, 3 good bedrooms, dining room, a double garage. The price has been reduced to $19,500. For showing and details contact Grant MacFarlane 386-7545.
Island Homes

MILL BAY SEAVIEW
Act today to choose the color of your carpet in a brand new 3-bedroom full basement sea and Saanich Peninsula view stucco home. Close to beach, fireplace. Price $26,900 for details contact Herb Bains at 743-5180 or 383-4141. City Trust.

DREAM ISLAND PROPERTY. Treed seclusion. Access to warm sandy beach. Twin lots on Savary Island. Bargain Price. 384-5261 or 384-4211.

SOOKE; ONE LARGE CLEARED lot, good soil and location, close to fishing and hunting. All conveniences, good price. 642-5515 or 642-5492.

INFORMATION AND ASSISTANCE IN THE SELECTION AND PURCHASE OF PROPERTIES IN SIDNEY AND NORTH SAANICH

SPARLING at SIDNEY
REAL ESTATE — INSURANCE
Offices Opposite the Theatre
SPARLING REAL ESTATE
656-1622
658-5183 Evenings 656-2838

COUNTRY ESTATE ELK LAKE VIEW
For the discriminating buyer looking for country atmosphere and only minutes from downtown, 2½-year-old ranch style home is situated on 6.78 acres of fantastic property overlooking Elk Lake and features 6 bedrooms, 3 fireplaces, high open beam ceilings, beautifully finished interior of hand selected light cedar; wall-to-wall carpet throughout, beautiful views of the Olympics, Mount Baker and Elk Lake from the main rooms, the fully finished basement could be a 3-bedroom in-law suite. Good grazing land for a horse, many young fruit trees and greenhouse for the hobby farmer. Now reduced to $75,500. To view this unique property please call:
B. JOHNSON W. MICHAELS
386-1341 — 24-hour service
A. E. LePAGE BOULTBEE SWEET LTD.
Hillside Shopping Centre

5 WOODSY ACRES 4-BEDROOM WIGGLY HOME LARGE ARTIST STUDIO!
If you have MUSIC in your soul — this is for you. Seclusion, large old home, needs some attention but radiates love in every corner. There are birds nesting in the eaves. Tail wagging dogs under the porch, and hungry powder post beetles in one or two beams, that need replacing. New furnace and a good well. There is a huge modern studio — heated and well lighted for the artist. Fruit trees plus cast off antiques of yesteryear. Asking $36,000. Call:
MR. STOTHERS
386-1341 or 658-5285
A. E. LEPAGE
BOULTBEE SWEET LTD.
Hillside Shopping Centre

MILL BAY 3.55 ACRES
Beautiful new 3-bedroom home, 1300 sq. ft. on main floor; master bedroom en suite. Georgeous views from all windows. Carpeted throughout. High basement ready for development. Land partially cleared. Terrific value at $31,900. Appointments to view call:
BARBARA BOLLI of
JACK MEARS
OAK BAY REALTY LTD.
386-2291

16½ ACRES CHERRY POINT
Be first to have the opportunity to buy this lovely secluded piece of property — partly treed, partly cleared — large apple orchard. The home is only 10 years old, has two bedrms. full basement.
Asking $33,000
For more information about this exclusive listing call Leo Pigert or Evan Williams, Investors Syndicate Realty Ltd., 386-7721 anytime.

NORTH SAANICH MINI RANCH—1.79 ACRES
With 2 riding horses in occupancy. Also a comfortable home for humans. A roomy older 4-bedroom home refinished in the olden style with modern conveniences for people who like something different. Complete privacy and within easy walking distance of a marina. Asking $43,900. Call
SIDNEY OFFICE 656-3924
or after hours
JACK NAISMITH 388-7496
STAN MITCHELL 386-2111
MONTREAL TRUST

9 ACRES 2-BEDRM. BUNGALOW $32,900
Park-like setting of landscaped lawns, shrubs, fruit trees, veg. garden and creek. The back property is a nature park with deer. Good solid home with fireplace in living room. Ample parking with 2-car garage and workshop. Shirley Wilde, 478-2459 or 478-1729. Rex Hughes Agencies.

TOP HOLDING PROP.
Prospect Lake area with valley view and parklike in all respects, such as all the native trees, moss covered rock outcroppings plus many trails throughout the prop. This prop. is well priced and must be walked to be appreciated. Available at any time to view call G. L. Lloyd on the asking price of $59,000 at 479-4105 or 477-1841.
BLOCK BROS. REALTY

CENTRAL SAANICH
9 acres arable land in heart of Saanich Peninsula, includes 3 bedrooms, full basement, modern home. Property will lend itself to first class sub-division at later date, has excellent west view of valley and hills. Price $75,000. Call Jim McKevitt 652-2078 or Brentwood Properties Ltd. 652-1141.

CAPITAL REGION AGENCIES
2481 Beacon Ave., Sidney, B.C.
Confidence, Reliability, Action 1
—656-3951—

MODERN 2600 SQ. FT. HOME ON 7 acres view property. Phone owner, 658-8405

256 WATERFRONT PROPERTIES

SANDY BEACH 2.3 ACRE — TREED
Peace and tranquility — watch the sunsets, sailboats and beautiful Mt Baker from this lovely 3 bedroom (or 2 bedrooms plus den) waterfront home. Featuring teakwood formica kitchen, separate dining room, cosy living room, with artistic stone work fireplace, indirect lighting, picture windows; panelled den with fireplace; underground sprinklers; sewer area; 1½ baths, double garage; large workshop; roughed in for rumpus room; only 20 min. from town. $58,000 — terms. Mildred Sterelis 479-1667 or 477-4860. J. H. Whittome and Co. Ltd. Royal Oak.

62 FABULOUS WATERFRONT ACRES
Part of an island on the west coast of Vancouver Island. Approx. 2.8 millions board ft. of timber, one mile of protected sea front. Excellent beaches and coves. Access by boat or seaplane. Only 3 or 4 miles from village. No improvements, a beautiful setting for future resort. Only $75,000 full price. Call Joe Haddock new at 746-6177 or 748-1635.
Nanaimo Realty (Duncan) Ltd.

CENTRAL SAANICH
100' WATERFRONT
CHOICE ¾ ACRE TREED LOT
SECLUSION, BEACH AND VIEWS
15 MINUTES TO VICTORIA
P. R. BROWN and SONS LTD.

SOUTH WEST OAK BAY
Small cottage, 1½ bedrooms, fireplace, garage, boat house, and private sandy beach. Price $33,000 for information 592-0507 after July 6.

IF YOU ARE INTERESTED IN A very desirable waterfront homesite read our ad under No. 271 and call The Subdivider: Salem Sea-Sites Ltd. Daily before 8 a.m. and after 6 p.m.

VANCOUVER ISLAND
By owner. Heavily treed lot with creek. $2,995. Call 757-8512, or write Mr. A. P. Lutz, RR 1, Qualicum, B.C.

PROSPECT LAKE TUDOR HOME, ON NEARLY ½ ACRE $49,500 FOR FURTHER DETAILS AND APPOINTMENT TO VIEW, OWNER A. S. KERR, 479-7709.

.48 OF AN ACRE WITH 112 FT. of waterfront on Salt Spring Island. By owner. 656-4856 or 9690 West Saanich Rd., Sidney.

MODERN COTTAGE COWICHAN Bay, sewer on road. $8,500. Full Price. Trades considered. 384-4377

SESAME STREET

FRED BASSET

TUMBLEWEED

250 HOUSES FOR SALE

"Complete Real Estate Service Across Canada"
MONTREAL TRUST
1057 FORT 386-2111
Sidney — 656-3924

SXS DUPLEX
FIRST TIME ON MARKET
High Fairfield area in quiet cul de sac built in 1948 and in immaculate condition with lovely yards. If you are looking for seclusion with revenue with all ameneties near by. Check on this one. 1020 sq. ft. one side and 1175 sq. ft. on other. Both have large living room with fireplace, dining rooms and two bedrooms plus F.H.C. basements and drive-in garages. For appointment to view at an asking price of $42,900 call
G. E. FLEMING
386-2111 592-3303

HIGH CITY VIEWS
Owner leaving city is selling this excellent 6-bedroom family home. Attractively carpeted thru living-dining area, bedrooms and the beautiful spacious kitchen. Bsmt. has rec. room or 4th bedrm. Take a tip — see this property. Asking $28,900. Call
D. BECKNER
386-2111 598-1391

WATERFRONT—VIEW ROYAL
HARD TO FIND—SPOTLESS
2-bedroom cottage, beautifully maintained with wharf, patios, sundeck, on large secluded lot. Excellent retirement or starter. Full price $26,000. View by appointment.
D. BECKNER
598-1391 386-2111

CORDOVA BAY
2 new houses — beautifully appointed 3-br., lr. (fp), dr., 2 baths, rec. room, double garage. These are unusual homes. Be sure to see. Ready for 30 day occupancy, located on a quiet cul-de-sac, prestige area. A good value at $42,900 and another at $42,400.
E. W. PROKOSCH
Res. 477-2194 Bus. 386-2111

STARTER OR RETIREMENT (GOOD INVESTMENT PROPERTY AS WELL)
$23,500
Owner moving to country offers spotless 2-bdrm. and basement home with early possession. Main floor has glassed-in porch and thru hall, LR with fireplace, sep. dining area and modern kitchen, 2 good bdrms., one with built-in bunks, vanity and tallboy (no furniture needed). Also 8x11 laundry room could be 3rd bedroom or den. Downstairs there is a pleasant rec. room with wet bar and built-in shuffle board, sep. garage with boat storage in back garden. See this soon — it won't last.
W. TYSON
386-2111 477-4437

SXS DUPLEX
If you want to be near schools, parks, shopping, drive by 2780-2790 Dean Ave., off Carnarvon but do not disturb tenants. 2 bedrooms, living rooms, with fireplaces and wall-to-wall, large kitchens, large basements and drive-in garages. Asking price $39,500. To view call
GEORGE FLEMING
386-2111 592-3303

"REAL VALUE COUNTS MOST"
Here you get over 1250 feet in a 3-bedroom home in Mount Douglas area. Develop your own basement area in the split-level style. Everything but the kitchen is wall-to-wall. A 10.15x13 master bedroom is ensuite. A large level, easy-care yard in this quiet family community. An attractive 9% mortgage of $17,600 with asking price of $27,500.

GLANFORD FAMILY HOME
4 bedrooms for privacy could be the answer for your family. A 20 ft. LR plus L-shape dining area opening to a sundeck. Utility room on the main floor, so no more running up and down stairs for you mom. 16x30 almost finished rec. room in full high basement in sewered area. Newly painted inside and outside trim with stucco. Asking $28,200 with a 7½% mortgage. To view with
ROY KAISER
386-2111 656-4107

UPLANDS WATERFRONT
EXECUTIVE HOME
NEAR ROYAL VICTORIA YACHT CLUB
Exceptional waterfront property with exhilarating sea views. Modern and spacious, this gorgeous home consists of nearly 5,000 sq. ft. of living area. Entertainment size LR and DR, a dream kitchen comprising built-in dishwasher and double oven range, family room finished in rich walnut paneling, library, billiard room, 5 bedrooms, 2 4-pc. bathrooms and one 3-pc. bathroom, large rec. room, 18x32 foot heated swimming pool with diving board. As offered at $125,000.
RON MacDONALD
386-2111 477-8956

PRICED RIGHT!
GORDON HEAD
$32,400
Close to schools, UVic, and Racquet Club a 2-year-old, 3-bedroom plus rec. room and a sundeck. A desirable family location! Owners transferred. To view call
EMILY MARMO
386-2111 477-5720

DUPLEX
1216 RUDLIN STREET
Handy location near the corner of Cook and Pandora. Zoned R3. Four rooms each with separate entrances and meters. Price $25,900 with very good terms. To view call
PETER SANDHAM
386-2111 477-3732

MODERN 4-BEDROOM
2-BATHROOM HOME
1720 SQ. FT.
OF FINISHED LIVING AREA
Lge. LR, DR, family room adjoining the spacious kitchen, utility room on main floor, attractive brick front. Real value at $32,500. Must be sold, owner transferred.
RON MacDONALD
386-2111 477-8956

821 INTERVALE near NADEN
A neat 2-bedroom bungalow, view lot. Only $16,900 good terms, immediate possession. Call
384-8126 MR. GREENE 385-0798
PEMBERTON, HOLMES LTD.

IT'S IN SIDNEY
It's near New. It's 3-Bdrm. It's a Condominium. It's only $16,500. It only takes a call to view.
GRAE LANGSTON, 385-8596
Island Pacific Realty Ltd. 388-6231

SEAVIEW $16,900
Buy the lot and get the house free. 300 ft. from the beach. Just off Dallas Rd. 2-bedroom stucco bungalow furnished. 22 Pilot St. Phone owner at 479-2209.

OVER 1300 SQ. FT. 3 BEDROOMS. Excellent construction. Plaster, hardwood, basement. Convenient area. Year old. $29,900. 479-4537.

NEW 3-BEDROOM HOME, WALL to wall carpets, with contents. For more information phone 478-4576 after 6 p.m. No Agents.

OAK BAY BY OWNER. LARGE 3 bedroom house with revenue. Excellent condition. Phone 592-2043.

NEWPORT TUDOR. 3-BEDROOM, high basement, attic, close to golf, beach, bus, $32,500. 598-2831.

253 COUNTRY HOMES AND PROPERTIES

LOCATED JUST ONE MILE past Sooke, is this tidy, 2-bedroom home of 5 acres. Living room is 14x22. Family size kitchen is very functional, with lots of cupboards and handy utility off. Full basement has OOM heat, all copper plumbing. Priced to sell at $25,000 top condition. C. A. JAMES, res. 592-0773, 386-3585. Metropolitan Realty Ltd.

SIDNEY REALTY LTD.
656-3928
Real Estate — Insurance
Serving the Saanich Peninsula

PEARSON REALTY LTD.
PARKSVILLE, B.C.
Box 399, 248-6127

253 COUNTRY HOMES AND PROPERTIES

JOHN BISHOP B.Sc
REALTOR—APPRAISER
J. H. WHITTOME & Co.

TWENTY ACRE FARM
BEAUTIFUL FARM-HOME
CENTRAL SAANICH
Lovely pastures, spring-fed LAKE. Some wooded sections, feeding shed and toolshed. The home has 3-4 bedrooms, large living room and dining room in-line, HUGE kitchen opens to large VIEW sundeck, RUMPUS ROOM, DEN, etc. About HALF of this property may be subdivided. See this and with a SUBSTANTIAL down payment ANY reasonable offer will be considered. For FULL particulars, call:
JOHN BISHOP, 479-1667
RES.: 656-2308

THREE FINE HOMES IN NORTH SAANICH
1. A FRAME ENTRANCE — 4 BEDRMS. 2 BATHRMS. FULL basement. $28,500
2. TUDOR TYPE — 3 bedrm., 2 bathrm. Full basement. 60x180 ft. LOT. $28,500.
3. LARGE LUXURY HOME. 3 bedrms., 3 bathrms., SAUNA, BIG RUMPUS RM. INDOOR PATIO — 28ft. living rm. Beautifully treed ½ acre. Asking $59,900. REAL CHARACTER HOME.
JOHN BISHOP, 479-1667
RES: 656-2308

CENTRAL SAANICH RIDGE
We have just listed this 2-year-old dandy located at the end of a quiet cul-de-sac. This quality home has a large L.R.-D.R., cabinet kitchen, 3 bedrms with en-suite in master, and 4-pce. main bathroom. Room for expansion in the unfinished full basement.
LEN WATSON 652-2108

This long, low rancher, amongst the trees on a large lot, is situated on a quiet country road. From the window of the large living room you can get a glimpse of the sea and Gulf Islands. This well laid out 7-year-old home contains a cabinet kitchen, large dining room, 3 bedrooms, 2 4-pce. baths and 3-pce. en-suite. Workshop and finished rec. room in basement. Oil hot water heat. W-W carpet. Possible V.L.A. $36,850.
TONY BUCKLE
BRENTWOOD PROPERTIES LTD.
656-3157 or 652-1141

BRENTWOOD
Offering a lovely parcel of land fenced and cross-fenced and nearly 4 acres in size. The property is suitable for cows or horses, has barn — 2 greenhouses — black loam — vegetable stand and planted as a paying truck farm at the present time. The 3 or 4-bedroom home itself is absolutely spotless with wall-to-wall carpeting throughout, beautiful panelling and wall-to-ceiling fireplace.
FULL PRICE $45,000
RON SEDGER
382-8117 or 479-3673
NEWSTEAD REALTY

SAANICH PENINSULA
22 ACRES—SECLUSION
Beautifully treed rolling land with cleared areas ideal for horses. Quality built 5-year-old family home with country views.
—20'x13' living room, granite F.P.
—12'x10' dining room, large sundeck
—Spacious cab. kitchen with eating area
—3 large bedrooms, vanity bath
—Full basement with rec. room, fireplace and sep. utility
—Double drive-in garage
Asking $79,500—Terms
385-3435 AL VICKERS 652-2266
P. R. Brown and Sons Ltd.

ELK-BEAVER LAKE
6 ACRE FARM
On Haliburton Road. A lovely piece of land, 6 full acres, adjoining a prime home development. Ideal for small farming and horses — future subdivision possibilities. Comfortable 2-bed. home with one bed. in basement. Land mostly in berries and small fruit but has about 1½ acres of huge treed land at the rear. Asking $59,500. Offers considered. Call:
MR. STOTHERS
386-1341 or 658-5285
A. E. LePage, Boultbee Sweet Ltd.
Hillside Shopping Centre

NORTH SAANICH
20 ACRE FARM
Listed June 30th. Level land, cross fenced with half pasture and half hay. Spring-fed pond. Large renovated farmhouse with four bedrooms, 2 fireplaces etc. Two barns and various other outbuildings. Horse and cattle country at its best! Revenue trades or cash on asking price of $92,500.
BRENT D. EWING
388-6424 658-5661
BAYSHORE REALTY LIMITED
512 FORT STREET

LIVE THE LIFE OF REILLY
WEST COAST ROAD
SOOKE — 3 ACRES
COUNTRY LIVING
Be sure and see this immaculate 1-year-old custom-built bungalow with sea view and many extras. Large living accommodations (nearly 1600 sq. ft.). Enormous sundeck. Offered at $52,500. For an appointment to view phone
FRANK BUTLER.
BROWN BROS. ON BLANSHARD
385-8771 (anytime)

"BRENTWOOD BAY"
A variety of houses for a variety of needs. Some with acreage. Some with views. Attractively and conveniently located near schools, shops and marinas. Prices are rising in this desirable area so now is the time to choose your home. Priced from $22,500 and up. Let me be your guide. Call:
JOHN HOLMS of
JACK MEARS
OAK BAY REALTY LTD.
386-2291 or 652-1702

2.09 ACRES
NORTH SAANICH
In a lovely valley with a creek thru the property and a comfortable 2½-year-old 3-bedroom home. 10x50 sundeck, double carport, full lower area with professionally built rec room and space for further development. Clean air and quiet country enjoyment. Asking $38,900. Call
SIDNEY OFFICE 656-3924
or after hours
JACK NAISMITH 388-7496
STAN MITCHELL 386-2111
MONTREAL TRUST

WITH A SWIMMING POOL!
A charming split-level home with swimming pool on one of the most unique 22-acre properties on the lower Island. Fish ponds, streams, man made lakes, and extensive reserves of rich productive peat loam. Located in a secluded valley just inside the eight-mile circle. For full and factual description of this property and its outstanding potential, contact:
J. P. BELL 656-4293
W. H. SOUTHWARD 477-3187
PEMBERTON, HOLMES LTD.

A REAL BUY
METCHOSIN
3 BEDROOMS
On a large lot, this immaculate home with large living room, 3 good bedrooms, dining room, a double garage. The price has been reduced to $19,500. For showing and details contact Grant MacFarlane 386-7545.
Island Homes

MILL BAY SEAVIEW
Act today to choose the color of your carpet in a brand new 3-bedroom full basement sea and Saanich Peninsula view stucco home. Close to beach, fireplace. Price $26,900 for details contact Herb Bains at 743-5180 or 383-4141. City Trust.

DREAM ISLAND PROPERTY. Treed seclusion. Access to warm sandy beach. Twin lots on Savary Island. Bargain Price. 384-5261 or 384-4211.

SOOKE: ONE LARGE CLEARED lot, good soil and location, close to fishing and hunting. All conveniences, good price. 642-5515 or 642-5492.

253 COUNTRY HOMES AND PROPERTIES

INFORMATION AND ASSISTANCE IN THE SELECTION AND PURCHASE OF PROPERTIES IN SIDNEY AND NORTH SAANICH
SPARLING at SIDNEY
REAL ESTATE — INSURANCE
Offices Opposite the Theatre
SPARLING REAL ESTATE
656-1622
658-5163 Evenings 656-2838

COUNTRY ESTATE
ELK LAKE VIEW
For the discriminating buyer looking for country atmosphere and only minutes from downtown, 2½-year-old ranch style home is situated on 6.78 acres of fantastic property overlooking Elk Lake and features 6 bedrooms, 3 fireplaces, high open beam ceilings, beautifully finished interior of hand selected light cedar; wall-to-wall carpet throughout, beautiful views of the Olympics, Mount Baker and Elk Lake from the main rooms, the fully finished basement could be a 3-bedroom in-law suite. Good grazing land for a horse, many young fruit trees and greenhouse for the hobby farmer. Now reduced to $75,500. To view this unique property please call:
B. JOHNSON W. MICHAELS
386-1341 — 24-hour service
A. E. LePAGE BOULTBEE SWEET LTD.
Hillside Shopping Centre

5 WOODSY ACRES
4-BEDROOM
WIGGLY HOME
LARGE ARTIST STUDIO!
If you have MUSIC in your soul — this is for you. Seclusion, large old home, needs some attention but radiates love in every corner. There are birds nesting in the eaves. Tail wagging dogs under the porch, and hungry powder post beetles in one or two beams, that need replacing. New furnace and a good well. There is a huge modern studio — heated and well lighted for the artist. Fruit trees plus cast off antiques of yesteryear. Asking $36,000. Call:
MR. STOTHERS
386-1341 or 658-5285
A. E. LEPAGE
BOULTBEE SWEET LTD.
Hillside Shopping Centre

MILL BAY
3.55 ACRES
Beautiful new 3-bedroom home, 1300 sq. ft. on main floor; master bedroom en suite. Georgeous views from all windows. Carpeted throughout. High basement ready for development. Land partially cleared. Terrific value at $31,500. Appointments to view call:
BARBARA BOLLI of
JACK MEARS
OAK BAY REALTY LTD.
386-2291

16½ ACRES
CHERRY POINT
Be first to have the opportunity to buy this lovely secluded piece of property — partly treed, partly cleared — large apple orchard. The home is only 10 years old, has two bedrms, full basement.
Asking $33,000
For more information about this exclusive listing call Leo Pigert or Evan Williams, Investors Syndicate Realty Ltd., 386-7721 anytime.

NORTH SAANICH
MINI RANCH—1.79 ACRES
With 2 riding horses in occupancy. Also a comfortable home for humans. A roomy older 4-bedroom home refinished in the olden style with modern conveniences for people who like something different. Complete privacy and within easy walking distance of a marina. Asking $43,900. Call
SIDNEY OFFICE 656-3924
or after hours
JACK NAISMITH 388-7496
STAN MITCHELL 386-2111
MONTREAL TRUST

9 ACRES
2-BEDRM. BUNGALOW
$32,900
Park-like setting of landscaped lawns, shrubs, fruit trees, veg. garden and creek. The back property is a nature park with deer. Good solid home with fireplace in living room. Ample parking with 2-car garage and workshop. Shirley Wilde, 478-2459 or 478-1729. Rex Hughes Agencies.

TOP HOLDING PROP.
Prospect Lake area with valley view and parklike in all respects, such as all the native trees, moss covered rock outcroppings plus many trails throughout the prop. This prop. is well priced and must be walked to be appreciated. Available at any time to view call G. L. Lloyd on the asking price of $59,000 at 479-4105 or 477-1841
BLOCK BROS. REALTY

CENTRAL SAANICH
9 acres arable land in heart of Saanich Peninsula. Includes 3 bedrooms, full basement, modern home. Property will lend itself to first class sub-division at later date, has excellent west view of valley and hills. Price $75,000. Call Jim McKevitt 652-2078 or Brentwood Properties Ltd. 652-1141.

CAPITAL REGION AGENCIES
2481 Beacon Ave., Sidney, B.C.
Confidence, Reliability, Action 1
—656-3951—

MODERN 2600 SQ. FT. HOME ON 7 acres view property. Phone owner, 658-8405.

256 WATERFRONT PROPERTIES

SANDY BEACH
2.3 ACRE — TREED
Peace and tranquility — watch the sunsets, sailboats and beautiful Mt Baker from this lovely 3 bedroom (or 2 bedrooms plus den) waterfront home. Featuring teakwood formica kitchen, separate dining room, cosy living room, with artistic stone work fireplace, indirect lighting, picture windows; panelled den with fireplace, underground sprinklers; sewer area; 1½ baths, double garage; large workshop; roughed in for rumpus room; only 20 min. from town. $58,000 — terms. Mildred Starells 479-1667 or 477-4860. J. H. Whittome and Co. Ltd. Royal Oak.

62 FABULOUS
WATERFRONT ACRES
Part of an island on the west coast of Vancouver Island. Approx. 2.8 millions board ft. of timber, one mile of protected sea front. Excellent beaches and coves. Access by boat or seaplane. Only 3 or 4 miles from village. No improvements, a beautiful setup for future resort. Only $75,000 full price. Call Joe Haddock now at 746-6177 or 748-1635.
Nanaimo Realty (Duncan) Ltd.

CENTRAL SAANICH
100' WATERFRONT
CHOICE ¾ ACRE TREED LOT. SECLUSION, BEACH AND VIEWS.
15 MINUTES TO VICTORIA
P. R. BROWN and SONS LTD.

SOUTH WEST OAK BAY
Small cottage, 1½ bedrooms, fireplace, garage, boat house, and private sandy beach. Price $33,000 for information 592-0507 after July 6.

IF YOU ARE INTERESTED IN A very desirable waterfront homesite read our ad under No. 271 and call The Subdivider: Salem Sea-Sites Ltd. Daily before 8 a.m. and after 6 p.m.

VANCOUVER ISLAND
By owner. Heavily treed lot with creek. $2,995. Call 757-8512, or write Mr. A. P. Lutz, RR 1, Qualicum, B.C.

PROSPECT LAKE TUDOR HOME ON NEARLY ½ ACRE $49,500 FOR FURTHER DETAILS AND APPOINTMENT TO VIEW OWNER A. S. KERR, 479-7709.

.48 OF AN ACRE WITH 112 FT. of waterfront on Salt Spring Island. By owner, 656-4856 or 9690 West Saanich Rd., Sidney.

MODERN COTTAGE COWICHAN Bay, sewer, on road. $8,500. Full Price. Trades considered. 384-4377.

SESAME STREET

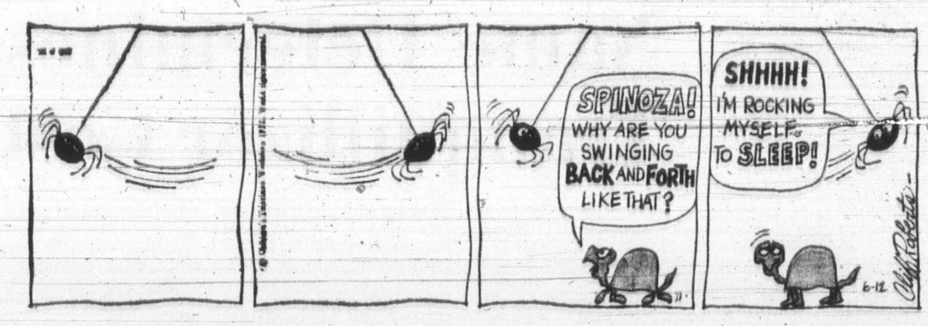

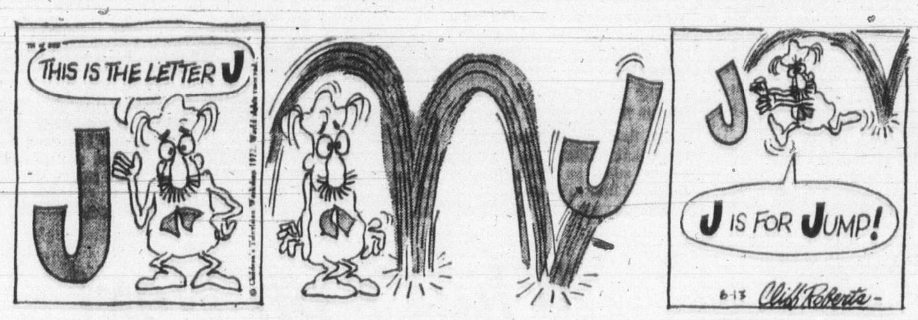

FRED BASSET

TUMBLEWEED

256 WATERFRONT PROPERTIES

SEASIDE
ULTIMATE SECLUSION
Desirable Central Saanich location offering privacy without isolation. ONE ACRE of parklike property with towering trees and 200 feet of sea frontage. Older solid home has living room with fireplace and sundeck facing the sea, small electric kitchen, 2 bedrooms on the main floor and 2 upstairs. There is a full basement with auto-oil furnace and sep garage and a good parking area. A home good enough to live in as is or to renovate or to build on. Possibilities unlimited. Priced at $49,900. To view by appointment only please call:
EDITH GUTEMAR 479-1667

PORTAGE INLET
This charming mansion-like waterfront home was built in 1946 and has been recently restored and modernized to today's conveniences. The garden is nicely landscaped with lawns, shrubs, rockeries and waterfront patio. Privacy in a peaceful setting just a few miles from city centre. Priced at $79,000. Trades invited. To view by appointment only call:
EDITH GUTEMAR 479-1667
J. H. Whittome and Co. Ltd.
Royal Oak Branch

KING-SIZED
WATERFRONT
AND VIEW LOTS
Located on Denman Island. Southern exposure. Lots of sunshine and panoramic view of the snowcapped mountains. Excellent beach, good fishing, oysters and clams. Lot: 120 feet frontage, 250 feet long. Full price from $5,500 to $10,700 with 20 per cent down. Monthly payments to suit purchaser.
Contact Jack Coates: care of Nanaimo Realty Co. Ltd. Box 518, Nanaimo, B.C. or phone 754-2311 or eves. 758-7672.

11.62 ACRES!
LANDS END ROAD!
Choice waterfront property affording 11.62 acres of native trees with 585 ft. of delightful clam shell beach. Complete privacy and enchanting views of islands and marine life!
Price $90,000
call Mr. Elwell at 656-1154 or 477-3988
Gordon Hulme Limited

WATERFRONT
AND NEAR WATERFRONT
We have three properties from $50,000-$75,000. 2 of them right on the water and 1 just back on a high promontory with a wide interesting view of a busy sports waterway. 2 are on approx. 1 acre and 1 on a large private lot. To view call
SIDNEY OFFICE 656-3924
or after hours
JACK NAISMITH 388-7496
STAN MITCHELL 386-2111
MONTREAL TRUST

SOOKE, 101' ON WATER, NEAR Whiffin Spit. 384-1222.

256 WATERFRONT PROPERTIES

HENRY BITTERMAN LTD.
2700 Government 386-2971

Revenue property on very large apartment zoned lot. Sheltered boat moorage available. Unusual opportunity. Phone H. Bittermen.

TRANQUIL ANCHORAGE
FOR YOU AND YOUR BOAT
1½ ac. perfect seclusion with magnificent trees. 300 ft. Deep Cove waterfront, safe, warm, swimming beach. A very comfortable 2 plus bedroom home, guest cottage, garage etc.
ASKING $75,000
656-4000 K. DROST 656-2427
SAANICH PENINSULA PROPERTIES LTD., SIDNEY, B.C.

NO MORE BEING MADE!
PRIME SEAFRONT LOTS!
GET YOURS! HOLD OR BUILD!
One: 130' sunny south Sidney seafront. Sandy beach. Level building site. $15,000.
Two: Utterly unique Lands End rock headland acre. Remarkable Satellite Channel views. Superbly virgin treed. Secluded. Convenient. Full price only $29,500. 386-1361 DICK BATEY 592-4607. Canada Permanent Trust.

CORDOVA BAY
This cosy home was constructed to take advantage of the fantastic view. The large LR with FP looks down on a good beach. There are 2 BRs, den, modern kitchen with dining area, and rec room with view downstairs. Oil hot water heat. Cement steps to beach, the large lot is well landscaped. Well priced at $39,400.
Tony Buckle 656-3157
Brentwood Properties 652-1141

WATERFRONTAGE
NORTH SAANICH
$35,000
One acre plus of lightly treed land. Perfect for building. Over 175 feet of waterfrontage with completely unobstructed view of the off-shore Islands. For further information please call: CAROL FERGUSON at D. F. HANLEY AGENCIES LTD. 385-7761 (24 hours).

825 FT. RIVERFRONT
7.4 acres of beautiful park-like property. Spacious 5-bedroom home. Picnic tables all along riverfront and new building houses showers and toilets for picnickers. To view call
DOROTHY WHITTAKER
Office 748-8105 Evenings 748-1169
CANADA PERMANENT TRUST
150 STATION STREET
DUNCAN, B.C.

GORGEOUS SEA VIEWS
Around 1600 sq. ft. of exceeding well built and finished area in this 3 bedroom hot water heated home, on a nicely landscaped level lot. Views of Mt. Baker and the Islands. Open for viewing this Saturday 1-4:30 p.m. or by phoning 656-2949. Located at 9344 Lochside Drive, South Sidney.

DENMAN ISLAND WATERFRONT and seaview lots on water main. $5200 and up. Seaview Estates Ltd., 813 Fort, 385-2254, 382-7322.

1 ACRE $6900, 8 MILE CIRCLE. Lakeridge Place 598-5701.

256 WATERFRONT PROPERTIES

WATERFRONT LOT
$10,500
86 ft. sandy beachfront. Fully serviced. Suitable for trailer or house. Deep Bay — north of Qualicum. Terms available. LEW MOILLIET, Town and Country Realty Ltd. Res. 477-9251 or 382-7276.

SHELTERED COVE, EASY access beach, Saanich Peninsula living room and rec. room with fireplace, dining room. French doors to lawn, 2 bedrooms up, 1 down, 2 sets plumbing, large utility. All completely finished. 656-3094.

MAGNIFICENT WATERFRONT AND VIEW LOTS
DOLPHIN AGENCIES LTD
P.O. BOX 398, PARKSVILLE
PHONE 248-6136
DOLPHIN BEACH ESTATES

SALE BY OWNER
2 large beautiful lots on the sea. Vancouver Island. Call 757-8512. Or write Mr. A. P. Lutz, RR 1, Qualicum, B.C.

SALE BY OWNER
Lot on the sea, one lot line creek. $6,750. A terrific value. Call 757-8512. Or write Mr. A. P. Lutz, RR 1, Qualicum, B.C.

2-BEDROOM FULL BASEMENT home with rumpus room and extra bedroom, large treed lot on Esquimalt harbour. $37,000. 478-3447.

258 CONDOMINIUMS AND TOWNHOUSES

GORDON HEIGHTS
TOWNHOUSES
OPEN DAILY
(Not Sunday)
2:30-4:30, 7-9 P.M.
SAT., 1-5:00
Corner of Feltham and Shelbourne. Choose yours now. Spacious 2 or 3 bedrooms. Fireplaces. Private yards. Yes you can trade your present home. PRICED FROM $22,900 ONLY $1,150 DOWN.
JUST LIKE A HOUSE
CITY TRUST, 383-4141

WHY PAY RENT?
You can now own a nearly new, one-bedroom, de luxe condominium suite. Close to shops, bus, park and beach. W-W carpets, stove, fridge and drapes. Pleasant view of sea and mountains for only $12,900. Terms. See this now. Call O. SPRINGER 385-8771 (anytime) BROWN BROS. on Blanshard

BY OWNER
Large luxury suite in beautiful setting with panoramic view of sea and mountains. 2 bedrooms. 1½ baths. Priced in $40,000 bracket. Shown by appointment only. 383-2659 or 477-5533. No agents please.

FOR SALE BY OWNER, 2-BEDroom co-op on Beach Drive. Resident caretaker, quiet building, shag in main rooms, near beach. 592-4569, 592-4076.

PRESTIGE LOCATION. 660 BATtery, 1 block to Beacon Hill Park and sea view. 1-bedroom de luxe suite. $18,900. Quality appointments and choice of posh carpets. Open daily, 1-5 including Sundays. 384-3021.

FOR SALE BY OWNER, 2-BEDroom condominium on Beach Drive. Resident caretaker, quiet building, shag in main rooms, near beach. 592-4569, 592-4076.

OAK BAY — SEA VIEW
Charming 2-bedroom condominium. Beautiful building, garden setting. 598-2682.

258 CONDOMINIUMS AND TOWNHOUSES

WHYTE & GOWER
OAK BAY PROPERTIES LTD
2227 OAK BAY AVE
TEL. 592-2407

VICTORIA'S LARGEST SELECTION CONDOMINIUM SUITES

1. SEAFRONT
360 DALLAS RD
OPEN MON.-SAT. 2-4
Deluxe seaview suites from $18,500 for 1-bedroom — from $27,000 for 2 bedrooms — $43,500 for 3 bedrooms. All include frost-free fridge, dishwasher, range, garburator, sun drapes, top quality wall-to-wall carpet (over $2,000) worth of extras. For special viewing call 592-2407 anytime. TRADE YOUR HOME.

2. MARQUEE COURT
2095 OAK BAY AVENUE
OPEN MON.-SAT. 2-4
For Oak Bay retirement, favored Oak Bay location close to Senior Citizens' centre and Branch Library. Village shopping just 3 minutes away. Bus at door. Price, for one-bedroom suite from $13,500. Two-bedrooms $21,500. Special viewing call 592-2407 anytime.
TRADE YOUR HOME.

3. WILLOW COURT
190 GORGE RD. WEST
OPEN MON.-SAT. 2-4
Absolute luxury in every suite, plus swirl pool, plus loads of storage space. Most impressively finished quality building. FINE VIEWS OF GORGE PARK. One and two-bedroom suites priced from $21,000. Special appts. call 592-2407 anytime. TRADE YOUR HOME.

4. FAIRLYN MANOR
415 LINDEN AVE.
VIEW BY APPT.
Superbly finished, large 2-bedroom, 1½ bath suites. TWO ONLY LEFT. One on the main floor has NO STEPS — absolutely level entrance. A spacious suite designed for ease of living. Handy to shopping and bus. Priced at $23,900. Special viewing call 592-2407 anytime. TRADE YOUR HOME.

5. UPLANDS GATE
2535 CADBORO BAY RD.
VIEW BY APPT.
We are pleased to offer a large 2-bedroom, third floor corner suite comprising over 1,000 sq. ft. All large rooms — has fine view across the city to SOOKE HILLS. Reasonably priced at $27,900. For appt. please call 592-2407 anytime.
TRADE YOUR HOME.

OPEN DAILY 2-5 and 6-8
EXCEPT SUNDAY
"THE RUDYARD KIPLING"
(1% FINANCING)
Superb seafront location. Spacious luxurious (2 bedrooms — 2 bathrooms) suites NOW available in Victoria's most beautiful and prestigious apartment building. Outstanding views from all units. Close to all recreational and social amenities. From $45,000. For further details please call
ALAN WESTGATE
386-2111 Res. 656-3423
MONTREAL TRUST

258 CONDOMINIUMS AND TOWNHOUSES

THE GLEN ALDEN
THE CONDOMINIUM WITH A DIFFERENCE
THIS BEAUTIFUL CONDOMINIUM HAS SUITES FROM $23,000
Downtown Living — Country Quiet
Only 2 Valued Suites Left
—Larger than average two-bedrm. suites
—Sauna
—Top quality construction
—Your Choice of broadloom
—Quiet City Centre location
—Close to all amenities: Banks, schools, medical clinics, shopping, restaurants, antique shops
OPEN HOUSE
SATURDAY AND SUNDAY
1146 VIEW STREET
FOR INFORMATION PHONE
385-5911

MARKET COURT
TOWNHOUSES
MARKET STREET
OFF QUADRA
PRICED FROM $18,400
OPEN
TUESDAY TO FRIDAY 7-9 P.M.
SAT.-SUN. 2-5 P.M.
Attractive 2 and 3 bedroom homes in a pleasantly landscaped setting close to Parks, Schools, low down payment. Trades considered. KRIEGER, STRICKER AND CO. LTD. MR. FEKA — 383-1542.

SEAVIEW CONDOMINIUM
In the historic James Bay area, walk to town, shopping and the sea. Two bedrooms, large living and dining room. Fully equipped kitchen, 4-pce. bathroom. Wall-to-wall carpets and drapes included. Vendor moving to Ontario. Full price only $19,500.
Call JOHN WATSON
386-1341
A. E. LePage Boultbee Sweet Ltd.
1686 Hillside Ave.

BRAMLEA COURT
118 CROFT ST.
2 Bedroom condominium, walking distance to Town, stove, fridge, W-W carpeting and drapes included. Immediate possession. Asking $18,500.
G. WILLISCROFT K. ROBINSON
386-1341
A. E. LePAGE
BOULTBEE SWEET LTD.
Hillside Shopping Centre

265 HOUSES WANTED TO BUY

HOME WITHOUT BASEMENT REASONABLY CLOSE TO CITY WALKING DISTANCE TO BUS ROUTE
Lot not too large. 3 bedrooms and 1½ bathrooms preferred. If possible. One car garage or port. Must have good Utility and Storage space. Possession very flexible — some months ahead if desired by vendor. Price bracket cash or to a low rate mortgage interest $33,000 plus or minus. Replies treated in absolute confidence.
STUART SIMPSON
384-8126 598-4056
PEMBERTON, HOLMES LTD.

265 HOUSES WANTED TO BUY

TWO PRAIRIE COUPLES
WANTED IMMEDIATELY FOR THESE PEOPLE, WHO HAVE [illegible] ARRIVED IN TOWN — NEWER OR OLDER 2 OR 3-BEDROOM HOMES. THEY'RE LIVING IN AN AUTO COURT AND MUST LOCATE QUICKLY. CALL NOW FOR IMMEDIATE INSPECTION. JOHN JAMES, WESTERN HOMES LTD. PH. 382-2157 24 Hrs.

URGENT!!
I require a three bedroom no-step home for my clients. Their home has just been sold. If you have a home in the Blenkinsop or Carnarvon Park Area, I would be very interested in hearing from you. CALL:
VINCE CASE
388-4294 OR 382-7459
—D.F.H.—

QUAINT — OLDER 2-3 BEDroom home, floor area 1100-1200 sq. ft. A Tudor style if possible with just a few steps to climb and a large living room with "cheery" fireplace. Prefer a "work area" for him and plenty of cupboard space for her. Price up to $27,000. Please call now
EMILY MARMO
386-2111 477-5720
MONTREAL TRUST

DO YOU HAVE A SMALL 2-bedrm. home on small, easily cared for grounds for a lady who doesn't like apartments? Price $18,000-$20,000.
I NEED YOUR LISTING!
Call now
EMILY MARMO
477-5720 386-2111
MONTREAL TRUST

WANTED
For cash — 2 or 3-bedroom home up to $32,000.
Also Wanted—
Duplex, Triplex, or Fourplex in good rental area. Quick decision given. Call DEL HOEGI, 386-7521 or 383-1640. Boorman Investment Co. Ltd., 1111 Government St.

WANTED
3 bedroom, full basement home in Rockheights area. Substantial down payment available. Please call: HAZEL CLARKE 385-6635 or 386-2911.
Shirley Philps' Homefinders Ltd.

UP TO $80,000
Offered for 3-4 bedroom home in Oak Bay or vicinity. SINCERE BUYER. For immediate action call LES FISHER 477-4238 or 386-1361. Canada Permanent Trust.

GUARANTEED SALE
If your property is suitable for rental or renovations and under $20,000 quickly call
IRENE DALZIEL
388-6231 or 384-8692
Island Pacific Realty

WANTED
Up to 5 acres with 2 or 3 bedroom older home any condition. Up to $25,000 cash. Urgent. Quickly call IRENE DALZIEL 388-6231 or 384-8692. Island Pacific Realty Ltd.

Must be Vic West or James Bay 2 or 3 bedroom home or duplex. Early possession required. Price negotiable. All Cash. IRENE DALZIEL, 388-6231 or 384-8692, Island Pacific Realty Ltd.

CASH CLIENTS
will pay all cash or cash to mortgage for your 2 or 3 bedrm home with basement if possible. Call Victor Wong 385-2458 or 479-6569. Byron Price and Assoc. Ltd.

NEEDED NOW
2 or 3 bedroom home for handymen. Quick decisions, no obligations. FREDDY STARKE 388-6231 or 384-9633 Island Pacific Realty.

PRIVATE PARTY, "NOT AN Agent", buys land, lots, houses, any condition, any location in Greater Victoria, for CASH! Must be cheap. 478-8133.

WE WILL BUY YOUR HOUSE for cash, if it is suitable for rental purposes. Please contact Sales Supervisor, Shirley Philps' Homefinders Ltd., 386-2911.

2-3 BEDRM. WITH FULL BASEment in Gorge or Esquimalt. $8,000 down no more than $26,000. LARRY QUAGLIOTTI 388-6231 or 479-6609. Island Pacific Realty Ltd.

PRIVATE SALE, WELL BUILT, 2-bedroom basement home. Reasonable. Cash. Victoria Press, Box 171.

268 LISTINGS WANTED

WANTED FOR 2 CLIENTS
2 or 3 BEDROOM HOMES
One prefers High Quadra up to $30,000, and one, open on area, 2 bedrooms, fireplace up to $28,000. These are genuine buyers if your home is right.
GRAY LAITE 592-3524 or 386-1361
CANADA PERMANENT TRUST

270 EXCHANGE REAL ESTATE

GENERAL STORE — COFFEE bar — Gas Pumps — Living Quarters — 3-4 acres — Well located
WHAT OFFERS? Call:
IRA FREEDMAN of
JACK MEARS
OAK BAY REALTY LTD
386-2291 or 592-0511

OWNER HAS APPROXIMATELY $50,000 equity in three properties namely a side by side duplex at 901-903 Cloverdale, a 4-bedroom home at 1295 Union Road and a new 3-bedroom home at 1249 Vista Heights. Would like to exchange this $50,000 equity into a parcel of commercial property. What have you?
Call Harold Ware of Gardner Realty Ltd. 385-7721 or 598-4358.

MY EQUITY, SIDNEY DUPLEX ($8500) for Saanich Peninsula lot. 656-3334.

LARGE LOT SHAWNIGAN LAKE, lake access, trade for paper or equity. Value $4,000. 477-4681.

271 LOTS FOR SALE

9 ACRE, MAPLE RD., SOOKE
Level building lot, over one-half treed, with new septic tank and disposal field. On village water. Easy terms on asking price of $5,900. Call 388-6231.
ISLAND PACIFIC REALTY
ANNE DUGGAN

14,850 SQ. FT.
APARTMENT SITE OR HOLDING PROPERTY. 2 EXISTING OLDER HOMES IN RENTABLE CONDITION. $39,000. R. L. BERGSTROM, 477-6955. MARLIN AGENCIES LTD.

5 TREED ACRES WITH VIEW Metchosin. All offers considered. Asking $11,900. H. TOMLIN 477-1327 or W. ROGERS 652-1891. J. A. HENDERSON REALTY LTD. 385-9741.

UNIVERSITY AREA
Choice, fully serviced lots; 6,000 to 9,000 sq. ft. Builders terms, from $9,500. Act while there is a selection. Mrs. Brawnel or Mrs. Oliver 652-1795. Glengray Estates Ltd.

LARGE BUILDING LOT
Approx. one acre, ½ in raspberries, balance in lawn and shrubs. Low tax area. $12,000.
MRS. McKEAGE 479-5868
Island Pacific Realty 388-6231

LOTS
2 acres, 160' waterfront, $12,500
2.1 acres, 140' waterfront, $14,000
1¼ acres, waterview, $7,400
JOHN MORRY 592-9770
Royal Trust Company

HOLDING PROPERTY (3-6 years) 10% down, $80-$125 per month. Do you want 6% or 36% profit? Information phone Mr. Greer, 658-8494 or 592-3968.

SEAVIEWS — OAK BAY
Panoramic seaviews, over Straits and Olympics from two fully serviced lots on Denison Road and Barkley Terrace. 652-3072.

1½-ACRE LOT WOODRIDGE Road, Highland District priced to sell quickly at $4,900. J. A. HENDERSON REALTY LTD. 385-9741 W. ROGERS 652-1891.

SEWERED CORNER CITY LOT, Cedar Hill Road and Acton Street, 120x40, $6,995. Will accept half down with terms on balance. 478-4287.

BEAUTIFUL TREED 0.6 OF AN acre, ideal homesite for only $3,500. FREDDY STARKE, 388-6231 or 384-9633. Island Pacific Realty.

END OF QUIET ROAD
80x134 — sewer next month. Very gentle slope — try a duplex! $9,500. Call Simon Flett anytime. 385-2471. Johnston and Co. Ltd.

2 acres Humpback Road, open to offers. Terms available. Phone 384-1711 or 478-1983. Rhynherd Developments Ltd.

SHAWNIGAN, 1½ ACRES NICEly treed. Good location with paved roads. $4800. Terms 8 per cent. 477-6319.

APARTMENT SIZE LOT IN ESquimalt with house presently being rented. Asking $48,000. 479-1913.

271 LOTS FOR SALE

BUILDING LOTS
SHAWNIGAN LAKE: Across road from lake and located on corner this 66x270 ft. lot has a garage and wall on the site. ASKING: $6,500 with terms or $5,700 CASH.
SIDNEY: 60x120 ft. N.H.A. corner lot asking $7,100.
SHAWNIGAN: 1.20 acres with 2 road access, some clearing done and possible subdivision potential asking: $8,300.
SIDNEY: 3 choice lots at end of cul-de-sac ideal for builder, asking $11,500 each — terms or offers considered.
CORDOVA BAY: — 1 acre, treed secluded setting in Timber Lane, may be subdividable in future years. Ideal situation for someone to build now and sell subdivided lots in future years. ASKING $15,500.
CALL BILL KNOWLES 385-7761
Anytime
D. F. Hanley Agencies Ltd.

LARGE LOTS
1.2 acres, mostly cleared, stream running thru, on Polymede. $1,000 cash, $40 per month. OK for house or trailer. Full price only $5,000.
.93 acre, level, treed, close to sea on Bradley Dyne, near Ardmore. Coming area. Now only $8,500.
D. OKKER
478-4501 EVES.
SWINERTON, STEWART CLARK LTD.
385-2481

GET OUT
and get away from your busy city life and start to enjoy living again. Relax on beautiful SAVARY ISLAND. Lot overlooks golf course and is just 300' from white sandy beach. Asking just $2,250! Call Bob Maibon at 386-8321.
Wall and Redekop Realty Ltd.

5 LOTS — $29,500
These lots are completely serviced. All paid for (not local improvement). Sewers with connections in, storm drains, water laid on, PAVED road curbed and guttered. Builders chance of a life-time at only $29,500.
"ARMY" ARMSTRONG
388-4271 Res. 479-2855
J. H. WHITTOME AND CO. LTD.

ATTENTION BUILDERS
Beautiful level 8 lots parcel that is verbally approved, walking distance to two large plazas, and across from golf course. You better call quickly on asking of $54,000.
BEN PARENT
382-8117 or 382-5219
NEWSTEAD REALTY LTD.

HIGH LOCALE
BROADMEAD
Beautiful sunny high lot. Excellent building site in choice locale. All underground services. All offers considered on asking price of $13,500.
PHIL WARREN 385-7761
D. F. Hanley Agencies Ltd

METCHOSIN
Wanting to build a home, wanting seclusion, then let me show you this 2.72 acres at asking price of $8,700. Call:
BEN PARENT
382-8117 or 382-5219
NEWSTEAD REALTY LTD.

SOUTH OAK BAY
ST. PATRICK ST.
2 adjoining lots each 50'x111'. One lot zoned commercial. Asking $26,750.
Call Ted Wilkinson — 382-4251 anytime.
RITHET AGENCIES LTD.

PRESTIGE LOT
One of the largest (1.35 acres) and best located lots in a restricted subdivision in the Ardmore area. A lovely panoramic view of Saanich Inlet. Easy access to the beach. $18,000.
PETER SANDHAM
386-2111 477-3732
MONTREAL TRUST

FOREST HIDEAWAY
Ideal summer cottage site, $4,900

BUILD A HOUSE
Corner of Helmcken and Stillwater, large lot, $8,900

CALL DON PLANK 385-8784
DOUGLAS REALTY LIMITED

1¼ ACRES, $9,800
Build now on this beautiful high treed lot, perc tested, on water.
AUDREY GRIMSHAW 386-2911
anytime
Shirley Philps' Homefinders Ltd.

UPLANDS
Level lot over ½ acre on quiet cul-de-sac. Near golf club. Partial views. A really choice lot. $27,000. BILL McCARTER 592-3970 or BOB GIBSON 658-5153. Call anytime 385-9741. J. A. HENDERSON REALTY LTD.

273 PROPERTY FOR SALE

INVESTMENT LAND
CENTRAL SAANICH
a. 5.5 acres industrial zoned land with frontage on 2 main roads. Area to be sewered soon. Suitable for warehouses or subdivision. Price $95,000—terms.
b. ½ acre commercial zoned lot on main street Brentwood. Ideal for offices and shops. Price $41,000 — terms.
385-3435 AL VICKERS 652-2266
P. R. Brown and Sons Ltd.

VLA PROPERTIES
I have several good open properties, half acre to 5 acres. Qualified for VLA, price $3,500 to $4,500 per acre. Some good homes on half acre to 1 acre, ranging from $16,000 to $29,500 with and without basement. They qualify.
D. L. Macdonell
384-4962 B.C. LAND 388-5555

APARTMENT SITES
ZONED OR HOLDING
SEA VIEWS
1 — 35,000 sq. ft
2 — 70,000 sq. ft
3 — 22,000 sq. ft
PRIME RENTAL AREA
Priced from $1.70 per sq. ft
M. P. Tellier Securities Ltd.
386-1214

MILL BAY
WATERFRONT, ACREAGE
LOTS, FARMS
Call "land specialists," 743-5525
Malahat Realty Ltd
Mill Bay, B.C.

FOR SALE BY OWNER. 4.7 acres with 5-room bungalow and bath. Close to Trans-Canada Hwy. 5 miles from City Hall. Clear title. Secluded. No agents please. 479-4306.

METCHOSIN DISTRICT
2-acre lots — $6,500 and up
REX HUGHES AGENCIES LIMITED
478-1729

2 ACRE TREED LOT WITH driveway and building site cleared. Close in on Sooke Rd. $7900. 478-1975.

2 ACRES, MILL BAY AREA, power, phone and water available. 592-6105.

10 ACRES $22,500. 600' ROAD frontage, treed, 8 mile circle. Woodridge Place 598-5701.

12.65 ACRES, TREED, PASTURE, pond, fenced. Lake view. 8 mile circle. 479-6719.

274 PROPERTY WANTED

WANTED
Small and large acreage suitable for subdividing. Contact J. C. Isherwood, Block Bros. Realty Ltd., 3636 Shelbourne Street. Phone 477-1841.

WANTED
Commercial, apartment and motel sites. Contact J. C. Isherwood, Block Bros. Realty Ltd., 3636 Shelbourne St. Phone 477-1841.

VICKERY AND SONS LTD.
LOTS OR ACREAGE IN ANY AREA
592-6148 592-6622

CASH NOW
For subdivision or development property. ALF PORCHER, 386-2955 or 384-5823 Mayfair Realty.

APARTMENT-MOTEL, COMMERcial sites and sub-dividable land required. Contact Mardon Construction. 592-0995.

WANTED A LOT, VICTORIA OR Sooke area. Principals only 384-2565.

PRIVATE PARTY WANTS ½-1 acre just outside city limits, from owner. Call 386-8529.

280 ACREAGE FOR SALE AND WANTED

3 ACRES NORTH SAANICH

McTavish Road (signs on property). Two separate parcels, both with partial views. Both percolate. Now the really exciting part: NY $1,000 down on one and $2,000 down on the other, existing first mortgages may be retired at any time without penalty. Firm end prices of $13,500 and $14,500.
BRENT D. EWING
388-6424 (658-5551)
BAYSHORE REALTY LIMITED
512 Fort Street

2-ACRE LOTS METCHOSIN

Beautiful properties near the Metchosin Golf Course. Fully serviced, treed, some with views, offering seclusion and privacy. Drive out this weekend, then phone for a map of the subdivision. Priced from $12,000 with terms if desired. Directions: Out Metchosin Rd. to Pears Rd. (golf course at corner), turn right and follow signs.
LEERON INVESTMENTS LTD.
658-8136

395 WILDERNESS ACRES
Located at the mouth of Kingcome River, on Kingcome Inlet. Accessible by air or water from Campbell River vicinity. A secluded paradise, fish, wildlife. Approx. 100 acres in natural meadow, the rest mainly Cottonwoods and Hemlock. Ariel photo and maps at 1686 Hillside Ave. Asking $55,000. Call: BETTY SILVER or KAY GOODEK — 386-1341.
A. E. LePAGE
BOULTBEE SWEET LTD.
Hillside Shopping Centre

SECLUDED ACREAGE

A few hundred feet from the ocean on the high side of E. Sooke Rd. Its unspoiled natural beauty. Good heavily gooded, undulating land in building sites with views and seclusion. 2 parcels of approx. 16.5 and 19 acres. $18,500 and $21,500. Call STAN JAMES, 386-2955 or res. 386-2955 or res. 479-6087. Mayfair Realty.

17.24 WOODED ACRES 6 MILE CIRCLE

High, secluded completely unspoiled wooded acreage. One of the very few arable acreages available. Asking $55,000 with terms available. TO VIEW PLEASE CALL:
BILL HORAN 477-1287
BILL BATES 592-4077
D. F. Hanley Agencies Ltd.

ACREAGE—METSHOSIN

One 10-acre parcel at $20,000 and one with 13.1 acres at $26,000. The latter has a spectacular ocean view from the top of the property. For further details call G. R. CABANA, B.C. at 478-5785 or 598-3321. Jack Mears' Oak Bay Realty Ltd.

13 ACRES — 695 FOOT ROAD frontage on Sooke Rd., 6 miles before Sooke. 4-5 acres of it is cleared pasture land with stream running through. ONLY $19,500. Terms considered.
RON MacDONALD
386-2111 477-8956
MONTREAL TRUST

SAANICH VIEW

3.7 acres offers a sweeping view of Saanich Inlet and surrounding country plus seclusion resulting from the many trees. $22,000.
BOB PAUL 478-2477, 478-5561
Block Bros. Colwood

CASH

For property in the Greater Victoria area including Colwood and Metchosin.
KASAPI CONSTRUCTION CO. LTD., 386-6191

LARGE ACREAGE WANTED

Contact Bob Garside, City Trust 383-4141

1 ACRES, COMMANDING SEAview of Sooke basin and mountains. Only $6,950 full price — terms. Ruby Holden, 478-7445 or 478-6669. Goldstream Properties.

5 ACRES NEAR PROSPECT Lake, lightly treed. $19,900. PETER TER VEER, Royal Trust Co., 384-8001 (24 Hrs.) or 479-1588 RES.

ACREAGE FOR SALE?
Large or small, with or without home building lots, etc. Call GEORGE CHAN, the specialist in Land. 386-2955. Mayfair Realty.

WOODED WESTERN SLOPE IN area of quality homes, near Woodwyn Farm. 119 secluded acres. $32,000. 592-7551.

INTERESTED IN 5 ACRE tracts? Or 70 acre parcel? Priced right. Call 757-8512, or write Mr. A. P. Lutz, R.R. 1, Qualicum, B.C.

BUY
SELL
TRADE
Through
CLASSIFIED

285 UP-ISLAND PROPERTIES

PARKSVILLE

RIVER FRONT ACREAGE. Over 3 acres with 350 feet on Englishman River frontage — beautifully parked out — excellent homesite with potential for mobile home park, etc. Full price only $22,500. MLS No. 396.

QUALICUM 5 ACRES: Just listed — this 5 acres is only a few feet away from the present city limits of Qualicum Beach. An excellent investment at $7,900. Exc. No. 475.

COMMERCIAL ACREAGE: Located south of Parksville on Island Highway — 7.5 acres with double road frontage. Full price $22,500. No 120.

WHISKEY CREEK: Large home sites, all over one acre. Cleared land, surrounded by farms and mountains. Priced at $3,000, on easy terms. Exclusive.

VILLAGE LOT: Located in quiet residential area and serviced with water. Probably most reasonable buy in town. Full price $2,450. No. 304. MLS.
PEARSON REALTY
Box 399 Parksville, B.C.
Mrs. Joan Mcleod, 248-6375
Mrs. Wakeford-Cox, 752-6727
Mr. George Balzer, 248-6866
Mr. Roland Wickett, 248-6415
Mr. Norman Dougherty, 757-6507

PARKSVILLE

COUNTRY RETIREMENT at its finest. New 2 B.R. bungalow on 1 wooded acre close to Parksville. Located in a pleasant country setting, this custom home features a large living room with w-w carpet, panelled feature wall and a beautiful raised hearth fireplace. The bedrooms are spacious and the convenient kitchen with separate dining area will delight the most exacting home maker. All this plus a separate garage and tool shed. An exceptional home at the full price of $24,500.00. H-534. Call Bill Goard, 248-6963, eves.

HOME AND ACREAGE
Five fertile acres with near-new 1200 sq. ft. home at Qualicum Beach. Sincerely a must see. Priced at below contract replacement cost at $48,500.00. MLS. Contact R. M. Ohlson eves. 248-6294.

10 ACRES
This ten acres situated on a good secondary road with power and telephone available is one of the better buys in the Parksville area. Full asking price $6,300.00, be first to call Del Johnston this evening at 248-3153. MLS.

R. THWAITES AGENCIES LTD.
Parksville, B.C. Ph. 248-3229

PRIVATE — 4½ ACRES NICELY treed in Qualicum Beach. Small neat two bedroom house, all electric. Separate workshop — garage. $22,500. Phone Qualicum 752-6459 or write Box 56, Qualicum Beach.

NEW SPLIT LEVEL HOME AND cottage on 2 acres of land. Cash offers. 746-9797.

285 UP-ISLAND PROPERTIES

IDEAL COUNTRY RETIREMENT HOME

On over one acre of land. This new 2-bedroom home has dining area opening with double glass doors to sundeck. Bright Cheerful setting on Northwest Bay Road, which is a secondary paved road. Asking price $23,300 with $10,000 down. Contact Ozzie Cassidy, c-o Nanaimo Realty Co. Ltd., Box 518, Nanaimo, B.C., or phone 754-2311 or eves. 248-6867.

ELECTRICAL STORE FOR EXPERIENCED ELECTRICIAN

Get out of the rat race. A small well paying electrical shop in Parksville. Take it easy and make a good living. Must be sold. Sale price is $15,000 which is cost of stock and fixtures. Good terms to experienced man. Contact Ozzie Cassidy, c-o Nanaimo Realty Co. Ltd., Box 518, Nanaimo, B.C., or phone 754-2311 or eves. 248-6867.

COWICHAN LAKE FRONTAGE

Sheltered sandy beach in picturesque setting. What a spot for your summer weekends and vacations. The water is warm and crystal clear. Good fishing right off the float. Add to this a 3-bedroom EXECUTIVE HOME with beautiful panelling and a feature wall of quartz limestone fireplace. Large picture windows, sundeck, and a float ready for your boat. Swim, fish, water ski. It's all here. Located on Walton Road at Gordon Bay. Price $37,500. Call F. CHOWN, 746-5171 or Res. 746-5848. Vacant. Salesman in attendance Saturday and Sunday.
H. W. DICKIE LIMITED,
Duncan, B.C., 746-5171
"We Sell The Island"

OOOO
OOOOOOOOOOOO
OOOOOOOOOOOOOOOOOOOO
OOOO OOOO
OOO HENRY OOO
OO OO
OO BITTERMAN OO
OO OO
OO Ltd. OO
O O
O 2700 Government 386-2971 O
O O

DUNCAN OUTSKIRTS

Quiet living here, on 1¼ acres; 2-bedroom modern home, separate self-contained cottage; workshop, greenhouse, tool shed, and large fish pond. All this for $23,000. Excellent terms.

3 WATERFRONT LOTS EACH $5,950

Retiring?? Located 7 miles south of Courtenay these lots have gentle slope to water's edge. Oysters, clams, finest of fishing areas. Never again waterfront at this low price. Call Herb Hodgson 384-7128, Res. 382-3835. Douglas Hawkes Ltd., 990 Blanshard St.

ANGLER'S PARADISE

10½ acres with approx. 4000 ft. frontage on Stamp River, just 7 miles from Alberni. Paved road frontage, city water and hydro. Ideal development property. Only ½ mile from school. Call 388-7132 or 477-4142.

SCHOONER COVE

.59 acres of high view select property, bordering on park, and fronting on tarred road, water, power, telephone. 10 min. walk to new marina. 14 miles Nanaimo, 9 miles Parksville. $8,500. 592-6438.

290 FARMS FOR SALE AND WANTED

APPLE ORCHARD SAANICH PENINSULA

12 acres of nicely sloping land with approx. 9 acres in young trees coming into prime production, large implement and packing shed. Beautiful split level 2-bedroom home with a full basement ready to develop. Home has southern exposure with panoramic views. Price $85,000 — terms or trades.
385-3435 AL VICKERS 652-2266
P. R. Brown and Sons Ltd.

293 GULF ISLANDS PROPERTIES

HALF ACRE WATERFRONT RETIREMENT INVESTMENT

Just 30 minutes south of Nanaimo, yet offering all the privacy that nature can provide. Coho Cove Estates on B.C.'s famous Gulf Islands, offers ½ to 1 acre choice lots with beach access and free moorage for only $25 down and $25 per month. Only $2,500 buys a park lot with the whispering pines and the tang of the sea. Fish from your doorstep on a half-acre wooded waterfront lot for $64 down and $64 per month. Take the first step now! For brochures and information phone or write Glen Galloway c-o Nanaimo Realty Co. Ltd., Box 518, Nanaimo, B.C. or phone 754-2311 or eves. 758-5537.

GABRIOLA ISLAND LOTS
PRICE $4,500-$5,350

These fine view lots on the south end of beautiful Gabriola Island can be yours for amounts ranging from $4500 to $5350 per lot. The now resident owner may consider trades for what have you for similar value. Excellent for that summer home. For more details re financing or trades please dial Cliff Stretch 479-1667 or 592-3969.
J. H. Whittome and Co.
Royal Oak Branch
4520 West Saanich Rd.
Victoria

GABRIOLA ISLAND COMMERCIAL ZONING ½ ACRE LOT ONLY $6,000

Businessmen and investors I have just listed a property of interest to you. If you need ½ acre of prime property to establish a business, call now for further details and beat the escalating cost per sq. ft. for commercial property.
BARRY KIRBY 385-7761 (24 hrs.)
D. F. Hanley Agencies Ltd.

THETIS ISLAND ESTATE

Approximately 7 acres with 332' waterfront with easy access to beach. Good boat moorage, custom built home planned to take advantage of the expansive waterviews. Also cottage renovated for year round living. Full price on the secluded retreat $79,500. Phone Gordon Browning at 748-8105, evenings 746-5662.
CANADA PERMANENT TRUST CO.
150 Station St.
Duncan, B.C.

PENDER ISLAND LAKEFRONT LOT

Lakefront lot on Tiller Crescent on Buck Lake in the Magic Lake Estates. Fishing, swimming, etc. Now being fully serviced. Price $7,500. Call Pat Hope, 388-5555 anytime.
B. C. LAND
923 Government St.

2.95 ACRES—GALIANO

Nearly 3 acres of nicely treed level land close to beach. Paved Road, Hydro and Telephone. Only $12,500. Further information:
"ARMY" ARMSTRONG
388-4271 RES. 479-2855
J. H.W HITTOME AND CO. LTD.

SALT SPRING ISLAND $5,950 EACH

Choice ½ acre lots — some have fine view over Trincomali Channel, some treed, some partially cleared. Sewers, water and paved road. Details from Herb Hodgson, 384-7128. Res. 382-3835. Douglas Hawkes Ltd.

SATURNA ISLAND

Lovely waterfront lot (95x338) facing Tumbo Island, overlooking Tumbo Channel. Price $16,500.
656-1154 MR. ELWELL 477-3988
Gordon Hulme Ltd., Sidney

SALT SPRING ISLAND

App. 1 mile from Ganges is this nice building lot. Some view. Power and water. Asking only $7,900. Borge Jorgensen 386-2911, Shirley Philips' Homefinders Ltd.

2-BEDROOM HOME, JUST finished, modern plumbing, running water, modern wiring, electric heat, two-third acre, flat lot, 1 block to beach, 1 mile from ferry. $16,000 cash. 384-4037.

294 MAINLAND AND OUT OF PROVINCE PROPERTIES

EXCELLENT ORCHARD, 45 acres, 24 plagted. Lovely new 3 bedroom house, machine shed, full line of equipment. May be sold in 2 separate parcels of 20 and 25 acres. Contact Ernie Seronik, Cawston, B.C. Phone 499-5729.

THE CORPORATION OF THE DISTRICT OF SAANICH
TENDER 16/72 SPRINKLER SYSTEM

Sealed tenders marked "Gorge Waterway Improvement Stage 3, Tender 16/72, Sprinkler System" will be received by the Purchasing Agent, Saanich Municipal Hall, 770 Vernon Avenue, Victoria, B.C. up to 3:00 p.m. on Wednesday, July 19th, 1972.

The work includes the supply and installation of underground piping and sprinklers with automatic control to irrigate approximately 77,500 square feet of lawns and planting areas.

Plans, Specifications and Conditions of Tender may be obtained without charge from the undersigned or from the offices of Willis, Cunliffe, Tait & Company Ltd., 827 Fort Street, Victoria, B.C.

MRS. E. BOWERING,
Purchasing Agent

CANADA
DEPARTMENT OF TRANSPORT
PACIFIC AIR SERVICES REGION

SEALED TENDERS, addressed to the undersigned, Room 320, Winch Building, 739 West Hastings Street, Vancouver 1, B.C., marked "Tender for Water Taxi, Prince Rupert" will be received up to 3:00 p.m. PDST, July 27, 1972, for a water taxi service between Department of Transport Docks at Prince Rupert, B.C., and Digby Island, B.C.

The terms of the required schedule may be examined at the office of the Regional Superintendent, Airport Services and Properties at Room 330, 739 West Hastings Street, Vancouver 1, B.C., and at the office of the Airport Manager, Prince Rupert Airport, B.C.

J. A. Lenahan,
Pacific Regional Administrator,
Canadian Air Transportation Administration

Telephone:
666-3373

INSTRUCTIONS TO BIDDERS
INVITATION TO BID

Tenders for the work known as "ESQUIMALT LIONS LODGE" for the Victoria Senior Citizens Housing Society, Victoria, B.C.", will be received by the Secretary, Victoria Senior Citizens Housing Society, No. 4 Centennial Square, Victoria, B.C. up to the hour of 4:00 p.m., current time on Thursday, the 3rd day of August, 1972, and will be opened privately immediately thereafter, the lowest or any Tender not necessarily being accepted.

Tendering Documents may be obtained from the undersigned on and after July 14th, 1972, on deposit of the sum of Fifty Dollars ($50.00) which sum will be refunded upon the return of the Documents within seven days from the close of Tenders. Documents will also be available at the Construction Association Offices, Victoria, B.C. and Amalgamated Construction Offices, Vancouver, B.C.

The Victoria Bid Depository shall be used for those Sections listed in the instructions to Bidders and will close at 4:00 p.m., current time, on Tuesday the 1st day of August, 1972.

Each tender is to be accompanied by a Bid Bond in the amount of Forty Thousand Dollars ($40,000.00).

CLIVE D. CAMPBELL, ARCHITECT,
1118 Blanshard Street, Victoria B.C.

In the Matter of the Estate of WILLIAM HOGBEN, formerly of 4612 Locarno Lane, Victoria, British Columbia

NOTICE TO CREDITORS

Creditors and others having claims against the above estate are required to send full particulars of such claims to Canada Permanent Trust Company, Post Office Box 1282, Victoria, British Columbia, on or before the 11th day of August, A.D. 1972, after which date the executor will distribute the said estate among the parties entitled thereto, having regard only to the claims of which they then have had notice.

Canada Permanent Trust Company,
Executor.
By Straith, McIntosh & Company
Solicitors.

NOTICE TO CREDITORS AND OTHERS
MARY ANN PEACEY, DECEASED.

CREDITORS and others having claims against the estate of Mary Ann Peacey, deceased, formerly of 1815 Fairfield Road, Victoria, B.C., are required to send full particulars of such claims to the undersigned at Ste. 301-1015 Douglas Street, Victoria, B.C., on or before the 15th day of August, 1972, after which date the estate's assets will be distributed having regard only to claims that have been received.

William Johnston Fraser,
Executor.
Patrick J. Sinnott,
Solicitor for Executor.

NAVIGABLE WATERS PROTECTION ACT
R.S.C. 1952, CHAPTER 193

THE TOWN OF COMOX hereby gives notice that it has, under Section 7 of the said Act, deposited with the Minister of Transport, at Ottawa, and in the office of the District Registrar of the Land Registry, District of Victoria at Victoria, B.C., a description of the site and plans of a marina complex proposed to be constructed in the Comox Harbour at Comox, British Columbia within Water Lot 214, Nanaimo District in front of Lot 6, Plan 4057, Lot 16, Plan 3923, and Lot A, Plan 24838 all of Section 56, Comox District, British Columbia.

And take notice that after the expiration of one month from the date of the publication of this notice The Town of Comox will under Section 7 of the said Act apply to the Minister of Transport, for approval of the said site and plans.

Dated at Comox this 30th day of June, 1972.

Town of Comox,
R. M. CONLIN,
Municipal Clerk

TENDER FOR DAILY PUPIL TRANSPORTATION BY BOAT
CONTRACT NO. 914 - T - 72 - 27

SEALED TENDERS will be received by the undersigned until 3:00 p.m. PDST, on July 31, 1972, for the transportation of approximately 72 pupils attending Kindergarten, Elementary and Secondary Schools Services to commence September 5, 1972, and to terminate June 30, 1973. Every day, sessions are provided during the new academic year.

ROUTE OF TRANSPORTATION—By Boat between Galiano and Tofino, B.C.:

1. Mornings—to meet Ucinelet School Bus for approx. 12 Secondary School pupils and return of these students in the afternoon.

2. For approx. 19 Kindergarten pupils mornings to Tofino School, and return at noon, and one extra boat round trip at 1 p.m., returning 3:30 p.m.

3. Mornings for approx. 50 elementary school pupils, to provide service by boat to Tofino and return pupils in afternoon.

The operator is to provide adequate supervision to pupils for safety en route and arrange services to co-ordinate with starting time of daily sessions held.

TENDERERS MUST MEET FEDERAL and PROVINCIAL REQUIREMENTS, and the successful bidder must show evidence of adequate insurance coverage to the satisfaction of the Minister, Department of Indian Affairs and Northern Development.

TENDER FORMS, specifications and information to routes of transportation are obtainable upon request from the office of the District Supervisor, South Island District, Room 214, Federal Building, Nanaimo, B.C.

TENDERS must be submitted on the forms and in envelopes provided by the District Supervisor and according to the conditions set forth therein.

THE LOWEST OR ANY TENDER NOT NECESSARILY ACCEPTED

W. A. S. Barnes
District Supervisor
South Island District

Name Determines Tranquillizer Cost

A study by the federal consumer affairs department discloses that meprobamate, a frequently-prescribed tranquilizer, is sold to Canadian pharmacists at prices that range from $3.60 to $75.60 per 1,000 tablets.

The data is published in the latest Rx Bulletin, a publication of the Food and Drug Directorate.

Many manufacturers market the product by its generic name, that is to say meprobamate but others use brand names such as Tranquiline, Quietal, Miltown or Equanil.

Meprobamate in the 400-miligram strength from Genarex Ltd. is worth $3.60 to the pharmacist. Frank W. Horner Ltd.'s Miltown sells for $28.08, according to the consumer affairs department, while the same firm's Meprospan-400, the same drug in a slightly different form, sells for $75.60.

The prices of meprobamate as it is marketed by about 20 different firms is analyzed in Rx Bulletin.

The information suggests that a patient should be able to buy 100 tablets of the drug in its 400-miligram strength for as little as 36 cents plus the pharmacist's dispensing fee.

However, if the physician prescribes Miltown, for example, and marks the prescription "do not substitute" that product could be sold for as little as $2.80 plus the dispensing fee.

New regulations of the B.C. Pharmacy Act permit a pharmacist to substitute products unless he is specifically prohibited by the doctor.

Another new regulation require pharmacists to state the generic or brand name of the product on the prescription label unless he has instructions to the contrary from the doctor.

What's on Next

TODAY

The Butchart Buskers, Butchart Gardens, 1 p.m.

Band concert, Beacon Hill Park, 2:30 p.m.

The Grace Tuckey Puppets, Butchart Gardens, 3:30 and 4:30 p.m.

The Heron Family, Butchart Gardens, 7:30 and 8:30 p.m.

The Bobby Hanna Show, McPherson Playhouse, 8 p.m.

Dracula, Phoenix Players, Phoenix Theatre, 8 p.m.

Color film (Helicopter Canada or Mountains to the Sea), Butchart Gardens, 9 p.m. (approx).

MONDAY

Children's Theatre (Bastion), Bastion Square, noon, and Centennial Square, 2 p.m. (Robin Hood).

The Butchart Gardeners, Butchart Gardens, 1:30 p.m.

Vocal recital, MacLaurin auditorium, UVic, 12:30 p.m.

Smile Show, McPherson Playhouse, 8 p.m.

Vintage films, Newcombe Auditorium, 8 p.m.

Nice 'n Easy, Butchart Gardens, 8:30 p.m.

TUESDAY

Bastion Children's Theatre (The Golden Goose), Bastion Square, noon, and Centennial Square, 2 p.m.

Vocal recital, MacLaurin auditorium, 12:30 p.m.

The Butchart Gardeners, Butchart Gardens, 1:30 p.m.

The Zingari Puppets, Butchart Gardens, 7 and 7:45 p.m.

The Lover and Act Without Words, (Phoenix Players), Phoenix Theatre 8 p.m.

Vintage films, Newcombe auditorium, 8 p.m.

The Night Thoreau Spent in Jail, Bastion Studio Theatre, 538, Lower Yates St., 8 p.m.

Smile Show, McPherson Playhouse, 8 p.m.

Nice 'n Easy, Butchart Gardens, 8:30 p.m.

WEDNESDAY

Robin Hood, (Bastion Children's Theatre), Bastion Square, noon, and Centennial Square, 2 p.m.

Vocal recital, MacLaurin auditorium, 12:30 p.m.

The Butchart Gardeners, Butchart Gardens, 1:30 p.m.

The following programme will not be seen tonight, Bastion Studio Theatre, 538 Lower Yates, 8 p.m.

Smile Show, McPherson Playhouse, 8 p.m.

The Lover and Act Without Words (Phoenix Players), Phoenix Theatre, 8 p.m.

Vintage films, Newcombe Auditorium, 8 p.m.

Nice 'n Easy, Butchart Gardens, 8:30 p.m.

THURSDAY

The Golden Goose (Bastion Children's Theatre) Bastion Square, noon, and Centennial Square, 2 p.m.

Vocal Recital, MacLauri Auditorium, 12:30 p.m.

The Butchart Gardeners, Butchart Gardens, 1:30 p.m.

The Zingari Puppets, Butchart Gardens, 7 and 7:45 p.m.

Dracula (Phoenix Players), Phoenix Theatre, 8 p.m.

Vintage films, Newcombe Auditorium, 8 p.m.

The Night Thoreau Spent in Jail (Bastion Studio Theatre), 538 Lower Yates, 8 p.m.

Smile Show, McPherson Playhouse, 8 p.m.

Scottish and Variety Night, Butchart Gardens, 8:30 p.m.

FISH AND WILDLIFE BRANCH
NOTICE TO HUNTERS

All persons residing on Vancouver Island and adjacent Islands (Game Management Area No. 1) who are 14 years of age and who intend to apply for a hunting or firearms licence this year, and, all persons 15 years of age and older applying for a hunting licence for the first time, or, all persons aged 15 to 18 applying for a firearms licence, who have not held a British Columbia hunting licence; who have not completed the Hunter Training, Conservation and Outdoor Safety examinations, should make written application for the course and examination, to the

FISH & WILDLIFE BRANCH, COURTHOUSE, NANAIMO, BRITISH COLUMBIA

as soon as possible.

Applicants will be advised of the date and location when a course and examination will be held in their area.

J. HATTER,
Director,
Fish and Wildlife Branch.

Tips on MOVING

When you're feeling confused about the whole thought of moving, we understand. We're part of the van line that has helped move more families than any other van line in the world.

So don't fret. Just give us a call.

"Remember, we move families . . . not just furniture."

DOWELL'S
MOVING & STORAGE
384-7191
AGENT / ALLIED VAN LINES

CAR RADIOS
CORONA STEREO TAPE CENTRES
2340 DOUGLAS - 386-5311
CLOSED MONDAY

PLIMLEY
ESTABLISHED 1893
HOLIDAY Special

10 POINT — 10 POINT
1. Clean and Adjust Ignition Points
2. Clean and Adjust Spark Plugs
3. Test Compression and Report
4. Adjust Carb Idle and Linkage
5. Clean and Test Battery
6. Check All Hoses and Belts
7. Check Voltage Regulator. Adjust
8. Adjust Clutch and Brake Pedal
9. Inspect Brake Lining
10. Inspect Exhaust System

ONLY 15.00

12-VOLT BATTERIES
Fits most small cars.
INSTALLED SPECIAL 19.95

FREE ESTIMATES
Complete
• Bodywork • Paintwork Facilities

"YOUR SPORTS CAR HEADQUARTERS"
AT PLIMLEY ON YATES 382-9121

LUNDS
926 FORT ST.
ESTATE and Consigned
FURNISHINGS BY AUCTION
TUES., 7:30 P.M.

For the executors to close the estate of the late
MR. CHARLES R. EVA
"CONN" PERCUSSION ELECTRIC ORGAN
(Cost over $5,000)
and His
"HEINTZMAN" SPINET PIANO
Both in New Condition

DANISH STYLE and NORWEGIAN FURNITURE
Incl. 3-Pc. Chesterfield Ste., Coffee and End Tables, Office Desk.
6-Pce. Dinette Ste., Etc.
LADY'S EDWARDIAN INLAID ROSEWOOD DESK
SEVERAL HIDE-A-BEDS
Platedware, Cut Glass, Copper, China, Small Appliances, Chesterfield Suites, Rugs, Large Selection of Bedroom Furniture, Mahogany Dresser Mirrors.
MAJOR APPLIANCES

JEWELRY
From the estate of the late
JAMES WILSON

View Monday and Tuesday
LUNDS & CO. AUCTIONEERS & APPRAISERS PHONE 386-3308

Often Copied Never Equalled The Original Discount Store
We Reserve the Right to Limit Quantities

THESE PRICES BELOW WHOLESALE at
OAKCREST FOODS
3475 QUADRA
THE WAREHOUSE
47 SONGHEES ROAD
WHOLESALE FOOD DISTRIBUTORS
Prices Effective Mon., Tues. and Wed.
OPEN EVERY NIGHT 'TIL 9 P.M.

Fresh Ground Shoulder BEEF lb. 59c
Fresh, Lean Pork Chops lb. 79c
BOLOGNA No. 1—By the Piece lb. 39c
Double Smoked PORK PICNICS lb. 39c
MOM'S MARGARINE 3-lbs. 67c
SCOTT'S CASHMERE TOILET TISSUE 8 ROLLS 89c
ROYAL STEWART PREMIUM CANNED POP 10 TINS Zip Top Tins Plus Deposit 89c
Oakcrest Select ICE CREAM ½ gal. 98c
WINDSOR SALT 2-lb. ctn. 15c
Vine-Ripened Hot House Tomatoes 2 full lbs. 49c

There ar
reasons
Classifie

Victoria

More than one millio
Ads are published in
the Victoria Daily New

We think they represe
sons why Classified A

Individuals and busine
advertising into Class
getting more out of it

For one thing advert
Daily Newspapers re
tential buyer in the

And reaching the larg
the best ways of maki
message gets results.

That's why Instant A
the Victoria Daily Ne
For just $3.60 you c
the Victoria Daily Ne
secutive days.

We Reserve the Right to Limit Quantities
ICES
W
LESALE
at
CREST FOODS
QUADRA
AREHOUSE
GHEES ROAD
ESALE FOOD
TRIBUTORS
OPEN EVERY NIGHT 'TIL 9 P.M.
59c
79c
39c
39c
67c
89c
89c
98c
15c
49c

There are a million reasons why people believe Classified Ads in the Victoria Daily Newspapers pay off!

More than one million individual Classified Ads are published in the Classified pages of the Victoria Daily Newspapers each year.

We think they represent a million good reasons why Classified Advertising pays off!

Individuals and business firms are putting more advertising into Classified because they're getting more out of it.

For one thing advertisers in the Victoria Daily Newspapers reach virtually every potential buyer in the area.

And reaching the largest audience is one of the best ways of making sure your advertising message gets results.

That's why Instant Action Classified Ads in the Victoria Daily Newspapers are so popular. For just $3.60 you can put a 15-word ad in the Victoria Daily Newspapers for three consecutive days.

During the three days your message reaches virtually every family in the Victoria area as well as a considerable number up-island. You cannot find better value for your advertising dollar anywhere.

Whether you have a car to sell, an apartment to rent, a handyman to hire or a lost dog to find . . . your chances of getting faster action are better in the classified section of your Victoria Daily Newspapers.

And it's easy to place your ad. Just call our direct Classified number—386-2121 and you can "charge it" if you're a listed telephone subscriber.

The Victoria Daily Newspapers

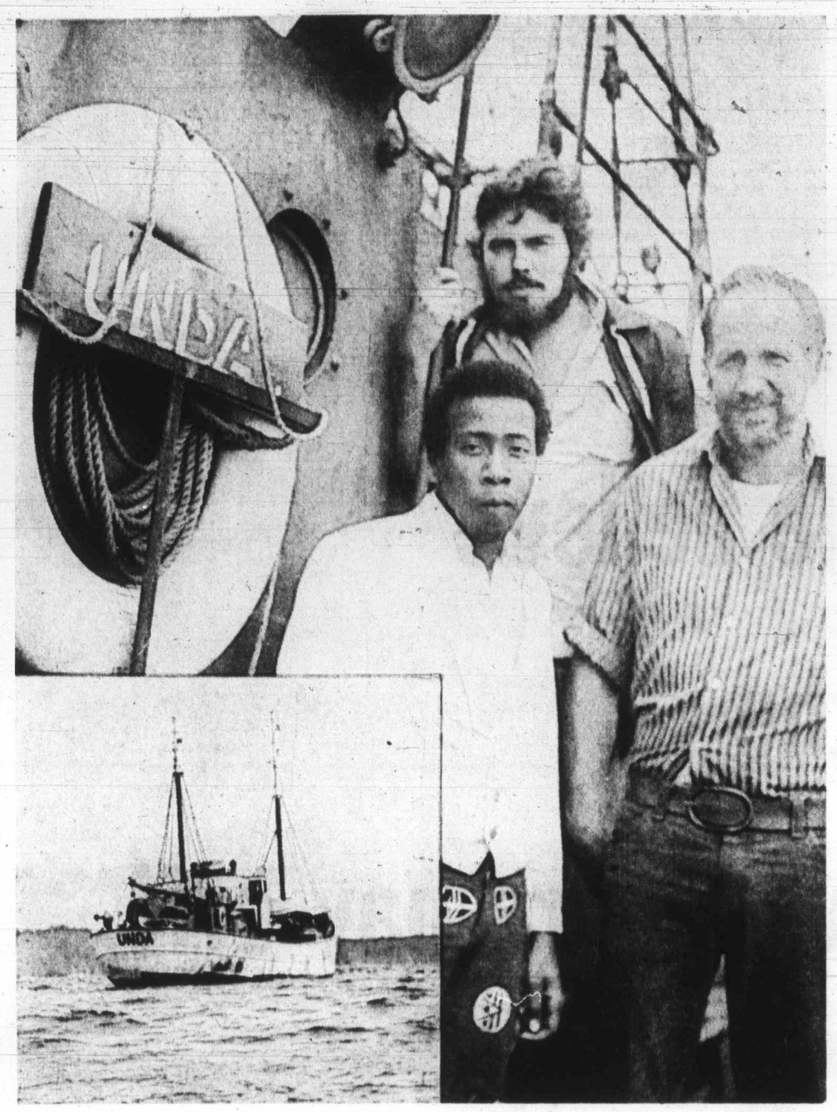

—Klaus Muenter

Adams, Atkinson, Francis and Unda

'I Wouldn't Do It Again'

By KLAUS MUENTER
Colonist Correspondent

MILL BAY — Ninety-three-foot North Sea trawler Unda and her crew are enjoying a well-deserved rest off Sandy Beach near Bamberton following an adventurous 9,853-mile journey from England.

They arrived at Victoria Wednesday and the following day Unda sailed to her present anchoring place. Summing up his once-in-a-lifetime experience Unda's owner-skipper Ron Francis said "I would not do it again but I am very glad that I did it."

Now back at his job as manager of Major Batteries in Duncan, the 43-year-old seafarer plans to convert the former trawler, which was built in Scotland in 1954, into a yacht with plenty of accommodation for family and friends he hopes to take for jaunts aboard the sturdy vessel.

Last October Francis bought Unda from Portsmouth scrap dealer and ship's broker Harry Pound. He stayed in the U.K. for some weeks to prepare the ship for the long journey, then returned to Duncan. In March he left again for England, this time to bring Unda to Vancouver Island.

Now Unda's hull looks nothing like the gleaming white ship that left Teignmouth May 4. Aboard the Unda were Francis; his mate, David Atkinson of England; navigator Peter Scharrer, a medical doctor from Germany on his way to Hawaii to serve an internship; Francis' father-in-law Louis Pedenault of Victoria, and Alec Hilton, also from England.

Francis said the first stops along the way included the fishing community of Vego in Spain, Las Palmas on the Canary Islands followed by the "nicest part of the trip — a very pleasant twelve and one-half days crossing of the Atlantic to Barbados."

Showing his Maple Bay Yacht Club membership card opened the door to the exotic and enchanting facilities of the Royal Barbados Yacht Club whose members went out of their way to give their guests Royal treatment for a few days. At Barbados, a bright 18-year-old lad who had never left his native island begged Francis to take him along — and Harry Adams became a new crew member.

Before they finally could navigate the Panama Canal after three days of waiting they were also warned not to sail too closely to the Mexican coast. "I heard from a very reliable source that to venture too closely could spell disaster," Francis said.

"The person told me that Mexican fishermen had killed all 13 crew members of a Japanese fishing boat and sank the vessel. Some how that story never really came out.

At Los Angeles the Unda lost two of her crew members. The doctor sped by plane to Hawaii so as not to miss his appointment and Hilment by the ocean, Francis and the navigator decided to ton boarded a bus for New York, where he flew back to England for a family reunion.

"It left us a bit short handed but we managed," he said. They even managed through the toughest four days of the entire journey, when, after leaving Los Angeles, the Pacific showed its ornery side.

During a heavy gale the Unday literally had to climb towering waves and to ease the blows while coming down the speed was cut in half.

After four days of harass- said into Eureka, riding the waves rather than fighting them. The rest of the journey was relatively easy, it was just pleasure cruising for Unda who was originally built for hard work in rough seas.

Biker Flown to Hospital

COURTENAY — A 20-year-old Courtenay man was airlifted to Victoria by an aircraft from the Canadian Forces rescue squadron 442 early Saturday after he was injured in a motorcycle accident in Courtenay.

The man, Vance William Goosen, was reported in poor condition in Royal Jubilee Hospital in Victoria Saturday evening, after undergoing surgery.

Courtenay RCMP said Goosen suffered multiple injuries in an accident about 1:30 a.m. Saturday when the motorcycle he was riding hit the back of a pickup truck on Woods Avenue. The truck was apparently stalled on the road.

Goosen was taken first to St. Joseph's Hospital in Comox, then flown to Victoria, arriving about 7 a.m.

Meanwhile, a Union Bay man remained in poor condition in St. Paul's Hospital in Vancouver where he was flown Friday after an industrial accident at Comox.

The man, William Beck, 39, suffered head injuries about 10:30 a.m. Friday when he slipped and fell from the Comox wharf where he was working.

He was also first taken to St. Joseph's Hospital in Comox, then flown by the rescue squadron from CFB Comox to Vancouver.

Fishing Crew Saved

Quick action by mariners who heard a general distress call put out by the Pacific Rescue Centre in Victoria Friday afternoon was credited with saving the lives of four fishermen whose boat sank in Georgia Strait near Sechelt.

The rescue centre reported Saturday morning that the fishboat, the Alena B, sank within 24 minutes of the crew issuing a mayday, but by that time the four men had been rescued.

A spokesman for the centre said they received the mayday at 3:42 p.m. Friday with the crew saying they were taking on water.

The centre issued a general marine distress call, asking all boats in the area to go to the aid of the stricken fishboat.

A yacht, Hayboy, was only about two miles away, and it arrived in time to take the crew members, who were unidentified, from the boat before it sank. The four were later transferred to a larger boat, the Great Northern III, to be taken to the mainland.

Fraser Valley Man Killed

NANOOSE — Carl McInroy 60, of Agassiz, was killed Friday in a two-car collision in this Vancouver Island community.

His wife, Victoria, 54, was in fair condition in hospital in Nanaimo.

Low Water Level Feared

PARKSVILLE — The village council has agreed to exercise strict application of sprinkling regulations because a previous dry spell left water at a dangerously low level during a time of peak need.

Premises on south and east sides of streets will water Mondays, Wednesdays and Fridays, while those on the north and west will use the alternate days. The rules apply also to those on village water outside village boundaries.

Courtenay School District

Continuing Education Approach Developed

COURTENAY — Continuing education in Courtenay school district will continue to provide a program of varied and meaningful courses, according to director Vic Camilleri.

The aim of the program is to develop a complete program and increase public participation to its full capacity and an eight-point program has been designed to achieve the aim, he said.

He outlined these as

- Inclusion of the public in planning the program.
- Expansion of the program in content and variety;
- Increased utilization of available school facilities to make attendance as convenient as possible;
- To keep the cost to a minimum;
- To plan courses to provide a progression from the beginner to the advanced level;
- Develop the quality of the program;
- Emphasize the benefits of the program;
- Keep the public informed of the development, content and progress of the programs.

Camilleri said, "We have just concluded our first year under this renewed and vigorous approach. With close to 2,000 registrations, the enrollment has nearly doubled. Courses run through nearly every month of the year."

A display of weaving done by night school students is on display in the Courtenay library until July 15. It will then move to the Comox library from July 18 to 31.

• NOTICE •
BLACKTOP DRIVEWAYS
Special Summer Prices
MADISON PAVING CO.
385-9822
(TERMS)

Sands
Your Six Community
Funeral Chapels
Dedicated to Service
sensible prices
Victoria 388-5155
Sidney 656-2932
Colwood 478-3821
Nanaimo 753-2032
Duncan 746-5212
Ladysmith 245-2331
Independent, Family Owned and Controlled, Sands since 1912.
Courtesy at time of need

MULLINS MARINE
10-SPEEDS
LOW DOWN PAYMENT
825 YATES STREET

P.D.Y. FOOD CENTRE
CRAIGFLOWER and TILLICUM
Prices Effective Sun., Mon., Tues., Wed.
July 9, 10, 11, 12
WEEKDAYS, 9 to 9; SUNDAYS, 10 to 7
We Reserve the Right to Limit Quantities

Medium EGGS Reg. 1.45 2½ DOZ. TRAY A 1.29
BURN'S CAMPFIRE BACON Reg. 89c 1-lb. pkg. 79c
GOV'T INSPECTED PORK CHOPS Reg. 1.19 lb. 79c
SWIFT PREMIUM CANNED HAM Reg. 2.09 1½-lb. Tin 1.59
MAZOLA OIL Reg. 1.05 32-oz. jar 89c
UNIVERSAL Pink Salmon Reg. 49c, 7 oz. 39c
BLUE RIBBON COFFEE Reg. 99c 1-lb. tin 79c
SUNRYPE BLUE LABEL APPLE JUICE Reg. 49c 48-oz. tin 39c
FRENCH MAID BLEACH Reg. 79c 128-oz. jar 59c
SNOBOY CARROTS Reg. 49c 3-lb. bag 29c
CANADA NO. 1 LOCAL CABBAGE Reg. 13c lb. 9c
CALIFORNIA PLUMS Reg. 49c lb. 3 lbs. 1.00

Peter Pollen
Take a Good Look at our NEW 1972 PINTO
COMPARE THE PRICE!

DATSUN 510 2 DOOR SEDAN $2595	VW SUPER BEETLE $2464	TOYOTA COROLLA 1600 2 DOOR COUPE $2568
PINTO 2 DOOR SEDAN $2293	PINTO 2 DOOR SEDAN $2293	PINTO 2 DOOR SEDAN $2293
PINTO PRICED LOWER BY $302	PINTO PRICED LOWER BY $171	PINTO PRICED LOWER BY $275

ADD A SPECIAL VALUE PACKAGE FOR ONLY $100 . . . AND THE PINTO PRICE IS STILL LOWER!
LOOK
SPECIAL VALUE PACKAGE
- A78 x 13 White Side Wall Tires.
- Wheel Covers.
- Rear Window Electric Defroster.
- Manual Front Disc Brakes.
- Body Side Mouldings with Black Vinyl inserts.

Enquire About Our 2-Year, 24,000-Mile Power Train Warranty.

The comparison of prices in the box above, is based on manufacturers' suggested retail prices and does not include destination and delivery; preparation and conditioning charges (included for Datsun 510); license and provincial tax.

PETER POLLEN FORD 1060 YATES at COOK. 384-1144

Starring THE MELROSE
CAFE
OPEN 24 HRS. A DAY
WEEKEND SPECIAL
Tenderized DINNER STEAK with mushrooms and onions. Includes soup, salad, dessert, tea or coffee $1.75
622 Yates — 383-9715
TAKE OUT ORDERS

Hospital

nit the back
on Woods
k was ap-
the road.
en first to
pital in Co-
to Victoria,
.m.
Union Bay

but by that
n had been

r the centre
d the may-
Friday with
they were

ed a general
call, asking
rea to go to
tricken fish-

y, was only
away, and it
to take the
ho were uni-
he boat be-
e four were
to a larger
Northern III,
mainland.

man remained in poor condition in St. Paul's Hospital in Vancouver where he was flown Friday after an industrial accident at Comox.

The man, William Beck, 39, suffered head injuries about 10:30 a.m. Friday when he slipped and fell from the Comox wharf where he was working.

He was also first taken to St. Joseph's Hospital in Comox, then flown by the rescue squadron from CFB Comox to Vancouver.

Fraser Valley Man Killed

NANOOSE — Carl McInroy 60, of Agassiz, was killed Friday in a two-car collision in this Vancouver Island community.

His wife, Victoria, 54, was in fair condition in hospital in Nanaimo.

• NOTICE •
BLACKTOP DRIVEWAYS
Special Summer Prices
MADISON PAVING CO.
385-9822
(TERMS)

ion
ed

D.Y. FOOD CENTRE
IGFLOWER and TILLICUM
Effective Sun., Mon., Tues., Wed.
July 9, 10, 11, 12
AYS, 9 to 9; SUNDAYS, 10 to 7
Reserve the Right to Limit Quantities

um Reg. 1.45 2½ DOZ. TRAY A 1.29
CAMPFIRE CON 1-lb. pkg. 79c
NSPECTED K CHOPS lb. 79c
PREMIUM NNED Reg. 2.09 1½ lb. Tin M 1.59
A 32-oz. jar 89c
RSAL Salmon 7 oz. 39c
RIBBON FEE 1-lb. tin 79c
PE BLUE LABEL LE JUICE 48-oz. tin 39c
H MAID ACH 128-oz. jar 59c
Y ROTS 3-lb. bag 29c
DA NO. 1 LOCAL BAGE lb. 9c
ORNIA MS 3 lbs. 1.00

ICCO

RIP KIRBY

BLONDIE

MARY WORTH

HI and LOIS

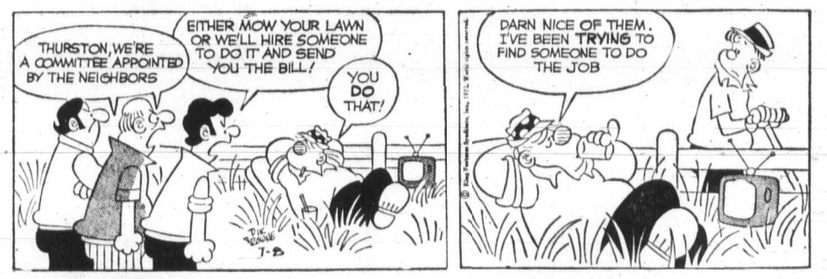

KERRY DRAKE

ARCHIE

JUDGE PARKER

LIL ABNER

MORGAN

M.V. Chesnut

Look at Roots

DYING PANSIES (K.McM., Victoria)

Whenever one of your bedding plants wilts and dies from an unknown cause, it is always a good idea to pull it up and have a look at the roots, preferably with a magnifying glass. You may find small grubs or maggots of one kind or another, or more likely, tiny white root lice sucking the juices out of your plant.

A good treatment for these underground saboteurs is to water the roots thoroughly with diazinon, two tablespoonfuls per gallon. Give each plant a long, slow watering first with plain water, for the insecticide solution penetrates to the roots better in damp soil than in dry.

Drought or disease can cause the death of your bedding plants too, but it is unlikely such troubles would single out just a few individual plants; the whole works would go, not just the odd plant here and there in the bed.

SHADED ROCK GARDEN (L. G., Duncan)

The following plants are suitable for growing in the shaded portion of your rock garden:

Omphalodes verna, sometimes called Creeping Forget-me-not, with blue flowers; Pulmonaria angustifolia or Lungwort, six to nine inches tall, with blue flowers; Lysimachia nummularia or Creeping Jennie, with yellow blossoms; Saxifraga decipiens or Rockfoil, six to eight inches, white flowers.

Primula denticulata or Drumstick Primrose, 10 to 15 inches, with powder-dusted leaves and globe-shaped heads of flowers in lilac; Oxalis acetosella or Wood Sorrel, a shamrock-like plant, flowers white with pink petal veins.

Any of the true geraniums — not pelargoniums — will grow well in the shade, and many of these are of a size and growth habit suitable for a pocket in the rock garden.

HARVESTING BEETS (H. W., Sooke)

There is no particular stage of maturity for pulling beets and they may be dug for use whenever they have reached the desired size. Very large beets have a tendency to become woody and tough, so for tenderness and delicate flavor my own preference is to use them somewhere between golf ball and tennis ball size.

It is best to ease them out of the ground gently with a digging fork rather than yanking them out by the scruff of the neck, for a beet tends to bleed rather badly in the cooking if the tap root is broken.

Cut off the tops 1½ inches above the bulb — old time English gardeners insist they should be twisted off between the two hands rather than cut with a knife, again to minimize bleeding. The tops make very good eating when cooked like spinach.

PRINCE OF WALES' FEATHER (L. N., Victoria)

The plant you know as Prince of Wales' Feather is the Feather Hyacinth, actually Muscari comosum monstrosum, and it is closely related to our common Grape Hyacinth. The bulbs should be planted in October, about three inches deep and five inches apart.

This Muscari flourishes in most types of soil but has some slight preference for a rather gritty, open-textured soil enriched with old rotted manure; the site should be in full sun. Propagation is by small offset bulbs which can be detached at planting time.

Art Buchwald

Scenario for Miami

WASHINGTON — Everyone has his own scenario for this week's Democratic national convention. The way things have been going with the party, one scenario has as much validity as the next. This is the one that I have written and if it comes true, remember, you read it here.

It is the fourth day of the convention and the Democrats have been unable to decide on a presidential candidate.

The fight to seat delegations has taken up three days and those people who were ruled ineligible have refused to give up their seats to those who were officially designated as delegates to the convention.

Almost every state delegation has two people sitting in every chair. No one dares leave the floor for fear that someone will grab his seat.

When someone tries to speak he is hooted down by the opposition faction. Larry O'Brien, the chairman of the party, has the podium ringed with the National Guard so no one can grab the microphone.

The nomination speeches have not been heard, but the candidates have been nominated — McGovern, Humphrey, Wallace, Chisholm, Jackson and Muskie.

There have been no demonstrations for the candidates in the hall because everyone is afraid if he gets up and marches they won't let him back in his section again.

On the first ballot McGovern picked up 1,234 votes, well shy of the 1509 he needed. The rest were split between the other candidates, with the uncommitted refusing to vote for anyone.

The second and third ballot found no one budging. By the tenth ballot of Wednesday's all night session the convention was hopelessly deadlocked.

The State delegations caucused right on the floor, trying to get people to change their minds. But it was impossible.

On NBC, John Chancellor and David Brinkley became short-tempered and refused to talk to each other. Howard K. Smith and Harry Reasoner on ABC were also not speaking to each other, and on CBS, Walter Cronkite wasn't talking to himself.

It was obvious to everyone in and out of the convention hall that a compromise candidate had to be found — one who had not already been nominated.

But who? The Democratic party leaders call a recess behind the podium. They argue and thrash it our for several hours.

The only man whose name is proposed as the compromise candidate is a very famous, but controversial, figure on the American scene.

He has announced many times that he is not a candidate for the presidency or the vice presidency, and has said under no conditions would he accept a draft.

Yet, the leaders argue he is the one person who can save the party.

This young man, whose name had been associated with a very embarrassing incident, is a household word now. Because of the deadlock at the convention, he is the only one who can possibly beat Nixon in November.

The compromise candidate is not at the convention. He has purposely stayed away so people would believe he was not interested in the nomination.

O'Brien puts in a call to him. Everyone, in turn, gets on the phone and tells him he has to be the candidate.

The compromise candidate speaks to George McGovern, Humphrey, Muskie and Wallace. They urge him to run.

The candidate finally agrees to a draft and says he will take the next plane to Miami.

And that's how Bobby Fischer, the U.S. chess champion, became the Democratic presidential nominee for 1972.

He's Star Quality

JAMES BACON

HOLLYWOOD — **Mel Frank** called from London excitedly —not because he had discovered a new actor or actress — but because he has discovered a second **Jack Nicklaus**. Mel is making A Touch of Class in London and Spain starring **George Segal** and **Glenda Jackson**. One of the key scenes in the movie has Segal hustled off the golf course by a kid caddy. The scene was shot near Marbella in the south of Spain and Mel hired a kid who had often caddied for him. His name is **Antonio Marchand** and he is about as big as a golf bag. "He had always been a good caddy but I had never seen him play before. He's about 12 or 13. Well, he hits the ball off the tee like Nicklaus — a powerhouse. He shoots around par and is about a three handicap. An explosion out of a sand trap for him is like an easy chip off the fairway for the rest of us."

Mel thinks he may forget about movies and sign on as the kid's manager. The boy also turned out to be a natural actor, although he had to deliver his lines phonetically. "He started ad-libbing so beautifully that I have now shot it twice its original length. I personally think it's the funniest scene in the movie." The movie marks Glenda's emergence as a screen comedienne after making a career of playing **Queen Elizabeth I**. Frank says she's brilliant with comedy. It figures. Those British actresses can do anything.

★ ★ ★

Now that the heat is off, **Frank Sinatra** is emerging in London. He's going to **Walter Annenberg's** party at the U.S. embassy and will probably take daughter **Tina** with him. The **ambassador and Frank live on the same street. Frank has** been spending most of his time with **Alan J. Lerner** and **Fritz Loewe** in and around Monte Carlo. One thing about Frank, he has the most interesting friends — including all his ex-wives.

★ ★ ★

You can stop sending all those pictures of boys. Producer **Arthur P. Jacobs** has cast Tom Sawyer and Huck Finn for his musical version of the **Mark Twain** classic. Names can't be announced yet because contracts aren't signed but both are unknowns. Actor **Alan Arkin's** son and Astronaut **Pete Conrad's** son were among these tested but not selected. Conrad's boy was very good but was too big for the part. Shooting begins in 10 days near Columbia, Mo. The Missouri River instead of Twain's Mississippi will be used. The Mississippi looks too progressive these days. **Warren Oates** will play Muff, the town drunk. They found out this fine actor can also sing, so the **Sherman** brothers wrote two songs for him.

★ ★ ★

George Kennedy has his eye on the title role of The Blue Knight. **Joseph Wambaugh's** second novel about the Los Angeles police department where Wambaugh still rides a beat. He also wrote The New Centurions, which has been made into a movie starring **George C. Scott** and Stacy Keach.

★ ★ ★

Carol Channing's line on **Rowan and Martin's Laugh-In**: **"Sammy Davis** and I have a lot in common. We both have black roots."

Sydney Harris

Quality Has Slipped

I sent my boy to the country store to buy some poker chips, and he returned with "the best ones they had." They weren't cheap in price, but they were cheap in everything else: in composition, texture, color, and lack of stacking ability.

And I remembered the chips we use in the city, which are maybe 50 years old: solid and impressive, richly colored and well-stacking. I don't suppose we paid as much then as we did for the new-type chips.

★ ★ ★

What I don't understand is that as we get wealthier, everything we buy seems to get tattier. You would think that one of the indices of a "rising standard of living" would be a rise in the quality of goods; but almost the reverse seems to be true.

This may be explained by one of Parkinson's Laws, but I have never heard of it.

★ ★ ★

My father had an Essex (and later a Graham-Paige) that lasted a decade and was still going strong; I feel compelled to trade in my car every two years, before it falls apart and costs more to repair than I would get for it.

When we came to this country from England, he mailed back an umbrella that he used for 15 years, and had cracked. The London store sent him a new one free, apologizing for the "defect."

I suppose part of it is what is called "planned obsolescence." That is, if the economy is going to continue to churn furiously, we must make things that will not last, so that people will keep buying new ones at frequent intervals.

But I can't believe that is a sound principle on which to base a long-term economy.

Almost everything seems to be shoddily made these days, and I don't think it's fair to blame all of it on negligent workmanship.

★ ★ ★

It's certainly as simple to grind out solid poker chips as flimsy ones, but I suppose it's not as remunerative, and people have been trained to accept whatever they get and shrug it off. "You shaft me, and I'll shaft you," seems to be the credo of the day.

Must quality deteriorate as quantity rises? Is there any necessary inverse relationship between the two?

Should a $10 umbrella be expected to bust after a year, when my father's was faulted after 15?

★ ★ ★

Or should a $25,000 house fall apart at the seams after a few years, when some log cabins standing near my summer house are still snug and tight and immensely liveable after 100 years of fierce winters?

We have scarcely begun to ask ourselves these questions, so infatuated have we been with our zooming standard of living. But is that standard real, or illusory when the extra money we make can only purchase products that crumble in our hands overnight?

If you are raising happy children, could you take into your family's heart a youngster who isn't quite sure what happiness is?

Youngsters like these, between 10 and 18, without roots, need a good home more than anything else.

This is not an easy assignment, because these are uneasy youngsters. Their biggest problem has probably been that, up to now, no one has really cared what happened to them.

No mother fixed that girl's hair in ribboned pigtails when she was little, or held her close, or told her she was really pretty. That older boy will fiercely deny that he's scared stiff those adolescent pimples will never go away. Chances are, he's also been on pot. And the little guy isn't doing too well at school. He could be a drop-out in a couple of years. These are the problems of insecure lives.

Do these children need rigid discipline? No. Not exactly. If that was the complete answer we could put them in an institution.

Do they need pampering? No. Not exactly. Rather, they need someone to listen . . . and hear. They need appreciation of their potential . . . encouragement for their positive responses. And kindly but firm direction from someone they can eventually believe has their best interests at heart.

Success with them won't happen overnight. It won't happen in a month or more. These children can be resentful. They're wary. They've been let down too often before.

But if you already have children about the same age . . . and if you've gained and held their respect as a result of a lifetime of patience, understanding, work and love . . . maybe you have courage enough to try it again . . . this time with two strikes against you.

What's in it for you? Ask any parents who have adopted someone (although you are not being asked to adopt in this case). Perhaps you will put stars in a girl's eyes or guide a boy into a career.

You could gain a son, or a daughter. You may even become friends, and learn together.

If you are interested in making a home for such a youngster, call or write for an appointment . . . at the same time telling us a bit about your family. We'll pay room and board for any youngster we place. Meantime your enquiry will be treated in confidence.

DEPARTMENT OF HEALTH SERVICES & HOSPITAL INSURANCE

Room 703 Public Health Building, 828 West 10th Avenue, Vancouver 9, B.C. 874-6514

HONOURABLE RALPH LOFFMARK, MINISTER

The Islander

Daily Colonist Magazine

VICTORIA, B.C., SUNDAY, JULY 9, 1972

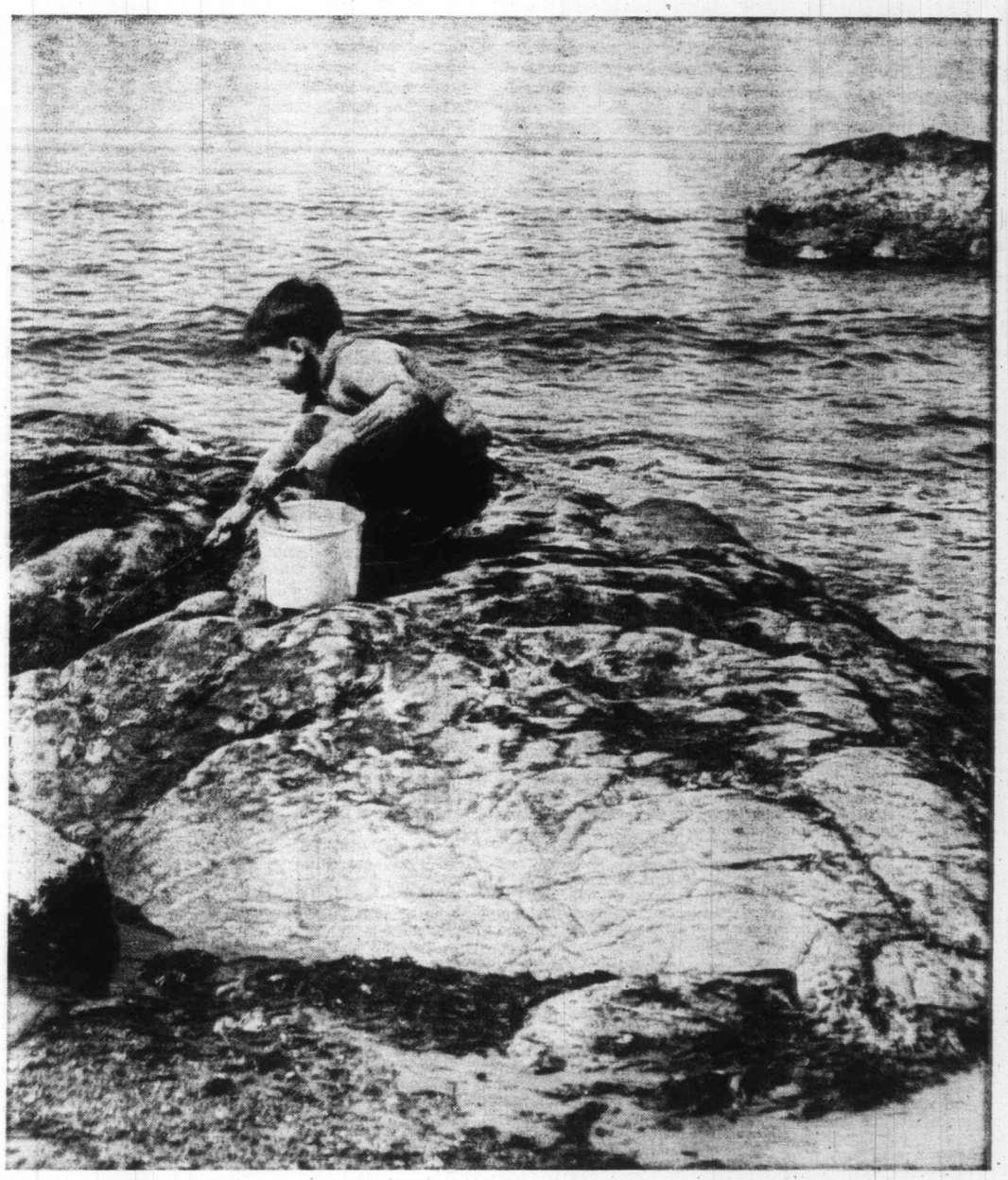

Summer holidays are the time for beach and fun and collecting marine specimens from tidal pools is always an interesting pastime. – ***Jack Ralph photo.***

When I woke up I looked out, hopefully, at the pond to see if it was raining. When the wind ruffles the ocean it is hard to distinguish between cat's paw and shower, but only a gale can stir the pond.

Of Minds and Men

It was motionless, as it had been for weeks. Shrunk in on itself with the bloom of its lilies over too soon. Moss was harsh brown, soil like cracked earthware except where I had cultivated it. As the still heat advanced we were breathless together.

I thought of the delicate balance of moontide and sun, warmth and moisture, man and mind which keeps life on this earth and which, unbalanced, can destroy it.

I thought too of a correspondent who pleaded: 'Please don't write about the things that are happening to the birds and animals, all that unhappiness, or at least not in summer.' So for her I shall sundial some 'hours that shine'; for myself trace out the shadow of the pointer that indicates our harmony or chaos. I am sorry, dear correspondent, that the unhappiness of animals must come into it also. We are all in this together.

Although a Canadian woman beat a bobcat to death with three whacks of her shovel — apparently just because it was there — and although bobcat hunting with dogs takes place in Nova Scotia, there is also a man who nets them gently (and lynx too) for his game farm. On Vancouver Island a starving elk calf has been rescued and fed. It is thought he was starving because logging operations in the White River area are destroying elk habitat and will, if continued, drastically upset the balance of nature for both elk and salmon.

There is a slave trade of 60,000 chimpanzees a year, at $800 each, going on between Africa and this continent with 140,000 more going to Europe. Britain alone absorbs 500 a week. The chimpanzee is now in danger of extinction and when they are wiped out it will probably be the turn of the apes and monkeys. But this is done for research purposes and there is no doubt that it has given us valuable insights into human diseases and exended our life span. A baboon was killed in a test of an auto airbag safety device in Detroit, but in the simian credit column are three gorillas which have actually ben born in captivity in Europe.

The cougar has only one enemy: last stand in the west, though hated man. Hunted from the time of the first settler he is now making his last stand in the west, though hunted there also by snowmobile, light plane and helicopter. It seems incredible, but about 100 cougars have survived in New Brunswick and Nova Scotia where they were thought to have been extinct since the 1860s. The fact that it was not until a hundred years later that sightings were reported speaks volumes for the cougar's harmlessness to man when left alone. In the mountains I had a cougar friend I shall never forget.

The giant otter, volcano rabbit, northern kit fox, mountain tapir, red wolf and Mexican grizzly will soon be extinct. In Canada the plains grizzly, sea mink, Oregon bison, eastern wapiti and Newfoundland wolf have gone forever. The grizzly we have left is not likely to outlast the century. On Vancouver Island the Roosevelt elk is a rare and endangered species because of destruction of habitat. Wildlife and environmental organizations on the island are submitting a brief regarding this beautiful animal to Prince Bernhard, president of the World Wildlife Fund, who will present it to the International Council of Nature and Conservation of Wildlife.

Another Nature Ramble

With Gilean Douglas

Despite ruthless persecution, the timber wolf and coyote are still struggling to play their part in nature's balancing act. They are being helped by the changing public attitude towards poison programs and bounties, while wolves are actually becoming a tourist attraction in Ontario. The solitary fisher is making a comeback, thanks partly to its transplantation from conservation areas.

Though polar bear rugs now sell for $1,000 each, the Russians at least are rescuing their ice bears (as the Norwegians call them) from extinction. Since 1938 these now rare animals (one to each 270 square Arctic miles — and how do he and she get together?) could not be hunted from ships and polar stations in the Soviet Union. In 1956 polar bear hunting was banned entirely. Only cubs may be caught for zoos and then only by special license.

This year the International Union for the Conservation of Nature and Natural Resources (Canada, United States, Soviet Union, Norway, Denmark) are planning a treaty to protect polar bears everywhere. Their greatest threat is — when is it not? — the encroachment of human beings. The polar bear's range has been contracting for centuries, but never at such speed as in recent years. This means fewer and fewer denning sites and the ice bear is a slow producer: two cubs in three years under the best conditions. In Canada their survival may be dependant on such sanctuaries as Northern Ontario's 7,000 square mile Polar Bear Primitive Park.

In the Arctic also, half a million walrus have been drastically reduced in numbers. Walrus herds now comprise dozens rather than the former thousands. Dillon Ripley, secretary of the Smithsonian Institute, believes that in 25 years three-quarters of the wild animal species living today will be extinct.

By that time wild animal preserves will have become part of the most progressive zoos. The work of the San Diego Zoological Society in conservation began long before the topic was fashionable. In their 1,800 acre wild animal preserve are several vanishing species, including the cheetah and Sika deer. Both have produced litters, with one survivor in each. In Britain the fallow deer would not be able to survive at all if it were not kept in parks and on private estates.

Although wild horses are being trapped and shot to near extinction on this continent, in South Africa the white rhino has increased from 20 to 2,000. Most of them are on preserves. Baby harp seals are still being clubbed to death by Canadian and Norwegian hunters and it has been stated that the Northwest Atlanic population of harp seals is dying of old age. However, Canada has reduced the hunters' quota again and hopefully a moratorium will be phased in by 1974 to prevent the seals being exterminated.

Some cows in New Zealand are going blind as the result of watching welders working on a natural gas pipeline. Meadow superintendents, evidently. They are now being fitted with dark glasses, Moo-Master Goggles, so they won't miss a thing. In Ethiopia a number of animal species — the Dahlia Ibex, Lelwel hartebeest, Clarke's gazelle, bera and the Simenian jackal — have been turning up missing in their usual haunts. So five years ago His Imperial Majesty, Haile Selassi I, inaugurated an excellent conservation program which is now beginning to pay off.

Ten years ago Florida's third largest body of water, Lake Apopka, was one of the continent's best-known fishing places and with many healthy alligators also. Today the fish camps are deserted and the alligators are dying. Thanks to us, the enemy, and our waste, chemical fertilizers and plant effluent, nature has lost her balance and the lake is dying too. One of the scientists who are trying to save it said: 'It is difficult to comprehend that a nation with technological capabilities for placing men on the moon can be stymied by a problem of such relative magnitude as that of restoring health to a 31,000-acre body of water.

A man-made salmon catastrophe in British Columbia has now been remedied by man. A series of slides into the Fraser River endangered the spawning grounds of the sockeye salmon. This happened during logging operations at the beginning of this century, but it was not until the 1930s that the problem was studied. Finally action was taken by logging companies, pulp mills, utility companies and oil refineries to see that spawning beds were not torn up and that water-treating systems were improved. Now, at last, the sockeye are coming back in increasing numbers.

At this point I ask myself two things: 1. Are we going to be so busy undoing mistakes which never should have been made that we shall have little time left for new and valuable ecological dreams and deeds? 2. If the sockeye had not been a cash crop would such united action have been taken at all? Until the answer in all such cases is an unqualified 'yes' it cannot be said — that 'man is learning to live in harmony with nature.' There have been too many cases of environmental blackmail: 'it will cost too much for us to install anti-pollution devices, so we shall have to close down our plant and throw 500 people out of work.' And the effluent flows on.

"Every time," says Bob Hunter, "that a species dies out another tiny link in the intricate web holding this world together snaps. When enough snap the whole webbing will abruptly unravel. When it goes there will be no way we can avoid going with it."

So that is why I cannot, even on a summer's day — perhaps especially on a lovely summer's day like this one — "only mark the hours that shine." Forgive me, dear correspondent, who wants to hear only happiness. I am doing this for you as well as for myself. Adding my infinitesimal bit of word and deed towards the salvation of our earth, which is so fragile and so dear.

By VIVIENNE CHADV

On May 25 the Victoria of Junior Achievement of B its 6th annual Future U banquet at Craigdarroch This bun-fight officially nates the organization's work program, which opera ing the fall and winter from October through Apr

Junior Achievement originated s the First World War, in Massachuset Allen Pennock, executive secretary t of directors in Victoria, and is desig high-schoolers, to teach them busines in preparation for a business career. T proved eminently successful and has s

From the United States, therefore J. A. Company Manual, a handsome trated, most comprehensive document forth the entire concept of J.A. and veils from the mysteries of comm terprise!

JUNI

The Victoria branch certainly see become a well-oiled smoothly-runnin There are some 200 young people inv comprise 10 companies of 20 mem Their mentors are a board of gover board of directors, all local busines turn, each company of juniors is sp parately by a local firm.

Again, each of these companies is business unit. It applies to the boar nors for its charter. It decides on a pr it will manufacture and market. It a suitable name, usually suggested by tion of the product and the name of t ing firm. It has its own officers an ment and keeps its books.

One company out of the 10 is a ser and this is the bank for the rest. It's jo dle deposits and withdrawals, make otherwise enact all the regular bank Stock certificates, par value $1, limit per person, may be issued if the need a

Everything takes place at the A Centre, currently located on Richmon Lansdowne junior high school. This is nights a week. The companies, and hold regular business meetings. The firms provide an adult sales advisor, a manager, and a management and fi visor.

It's all financed by the business co Victoria, some 75 firms. The centre with up-to-date machinery for variou turing needs, and this has been donated

The young business men and w come up with some interesting idea various products. These must, incid volve a definite commitment of wor part. It won't do to buy someting and a profit! That's not the idea at all. It genuine development from more or le terial, marketable at a reasonable pri bly around $2 or so, and sold, usual door.

One of the jobs which went over b manufacture of telephone-book cove cycling affair. The original raw mate never guess. Used X-ray plates! They tifully. The kids cleaned them to compl punched holes around the edges, laced slim leather thongs, and used Beautif ored photos for the front. They are looking, and very durable.

Another effective product was a u holder. For a desk. The initial raw ma was another rather surprising object – white toy telephone set! The hollow b was filled with plaster for weight, bu covered with felt to prevent scratching one side to receive a matching white Bob's your uncle! The use of this part

as raining.
een

en

excellent conservation pro-
ch is now beginning to pay

ears ago Florida's third
dy of water, Lake Apopka,
of the continent's best-
ning places and with many
lligators also. Today the
s are deserted and the
are dying. Thanks to us,
, and our waste, chemical
and plant effluent, nature
er balance and the lake is
One of the scientists who
to save it said: 'It is dif-
comprehend that a nation
nological capabilities for
hen on the moon can be
y a problem of such rela-
itude as that of restoring
a 31,000-acre body of

-made salmon catastrophe
Columbia has now been
by man. A series of slides
Fraser River endangered
ing grounds of the sockeye
This happened during log-
ations at the beginning of
ry, but it was not until the
the problem was studied.
tion was taken by logging
, pulp mills, utility com-
d oil refineries to see that
beds were not torn up and
er-treating systems were
Now, at last, the sockeye
ng back in increasing

point I ask myself two
Are we going to be so
ing mistakes which never
ve been made that we
little time left for new
ble ecological dreams and
If the sockeye had not
sh crop would such united
e been taken at all? Until
r in all such cases is an
'yes' it cannot be said —
is learning to live in har-
nature.' There have been
cases of environmental
'it will cost too much for
all anti-pollution devices,
ll have to close down our
throw 500 people out of
the effluent flows on.

time," says Bob Hunter,
ecies dies out another tiny
intricate web holding this
ther snaps. When enough
whole webbing will abrupt-
When it goes there will
we can avoid going with

is why I cannot, even on
s day — perhaps especial-
ovely summer's day like
"only mark the hours
Forgive me, dear corre-
who wants to hear only
I am doing this for you
for myself. Adding my in-
bit of word and deed to
salvation of our earth,
fragile and so dear.

By VIVIENNE CHADWICK

On May 25 the Victoria Branch of Junior Achievement of B.C. held its 6th annual Future Unlimited banquet at Craigdarroch College. This bun-fight officially terminates the organization's yearly work program, which operates during the fall and winter months from October through April.

Junior Achievement originated shortly after the First World War, in Massachusetts, explains Allen Pennock, executive secretary to the board of directors in Victoria, and is designed for city high-schoolers, to teach them business procedure in preparation for a business career. The idea has proved eminently successful and has spread.

From the United States, therefore, comes the J. A. Company Manual, a handsome, well-illustrated, most comprehensive document which sets forth the entire concept of J.A. and removes all veils from the mysteries of commercial enterprise!

COMPANY OF THE YEAR in Junior Achievement was Pubco, sponsored by Victoria Press Ltd. Top row, left to right, adviser Pete Dorazio, Fred Mason, Val Jollymore, Wendy Walaschuck, Danny Belcher, Jill Craig, Alan Peterson, Peter Fields and advisers Dennis Thompson and John Hutchison. Bottom row, Susan Smith, Beverley George, Ann Scott-Wallace and Alan Woodski.

JUNIOR ACHIEVEMENT Really Does Achieve

The Victoria branch certainly seems to have become a well-oiled smoothly-running machine. There are some 200 young people involved. They comprise 10 companies of 20 members each. Their mentors are a board of governors and a board of directors, all local business men. In turn, each company of juniors is sponsored separately by a local firm.

Again, each of these companies is a genuine business unit. It applies to the board of governors for its charter. It decides on a product which it will manufacture and market. It gives itself a suitable name, usually suggested by a combination of the product and the name of the sponsoring firm. It has its own officers and management and keeps its books.

One company out of the 10 is a service group, and this is the bank for the rest. It's job is to handle deposits and withdrawals, make loans, and otherwise enact all the regular bank activities. Stock certificates, par value $1, limit one share per person, may be issued if the need arises.

Everything takes place at the Achievement Centre, currently located on Richmond, near the Lansdowne junior high school. This is open three nights a week. The companies, and their bank, hold regular business meetings. The sponsoring firms provide an adult sales advisor, a production manager, and a management and financial advisor.

It's all financed by the business community of Victoria, some 75 firms. The centre is equipped with up-to-date machinery for various manufacturing needs, and this has been donated.

The young business men and women have come up with some interesting ideas for their various products. These must, incidentally, involve a definite commitment of work on their part. It won't do to buy someting and resell it at a profit! That's not the idea at all. It must be a genuine development from more or less raw material, marketable at a reasonable price, preferably around $2 or so, and sold, usually, door to door.

One of the jobs which went over big was the manufacture of telephone-book covers. A recycling affair. The original raw material? You'd never guess. Used X-ray plates! They work beautifully. The kids cleaned them to complete clarity, punched holes around the edges, laced them with slim leather thongs, and used Beautiful B.C. colored photos for the front. They are neat, good-looking, and very durable.

Another effective product was a unique pen-holder. For a desk. The initial raw material here was another rather surprising object — a child's white toy telephone set! The hollow base of this was filled with plaster for weight, buffed down, covered with felt to prevent scratching, drilled at one side to receive a matching white pen, and Bob's your uncle! The use of this particular toy, plus the name chosen for the company, Ding-a-ling, gives a reasonably obvious hint as to the identity of the sponsoring firm. The pen sets went very well, too.

A third company project was a hand-made recipe rest. This is a sort of miniature music-stand, for kitchen use, and has sold nicely. Moreover, it won a special award for all of Western Canada.

As in the adult, somewhat more deadly world of commercial strife, there is among the achieving junior companies the occasional industrial disaster. One group essayed the manufacture of goblets from beer-bottles. A certain amount of publicity accompanied this effort, it may be remembered, pictures showing the cutting of the top off the bottle and putting it on the bottom! The result was, certainly, a quite acceptable drinking glass on a stem, but alas, there were too many production difficulties. Breakage, of course, for one thing. Damage, too, I don't doubt. One can see sliced fingers and gore all over.

Anyway, the goblets had to be marked down as a failure, and the factory trembled on the shaky verge of bankruptcy! However, it rallied. Somebody had another idea. They came up with Happy Paper, a packaged notepaper and envelopes printed with the circular smiling face which has recently made its appearance here and there. This product not only put its makers back on the business map, but piled up a record-shattering sales of $1,811.40 for the term. In fact, Pubco, the company involved, made off with the lion's share of all the honors this year.

"A real Cinderella company," commented Allen Pennock.

There have been many other successful products, among them some attractive candles, a cigarette lighter made from empty beer cans, and scratch-paper on an ornamental stand constructed from reels of adding-machine tape.

There are several highlights to the Junior Achievement fiscal year. There are two Trade Fairs, one in January, one in March, each lasting two days. These are set up in various department stores and malls, are manned by the young people, and are useful in promoting publicity and product sales.

Other special events include the annual banquet previously mentioned, which is attended by all adult officials as well as the younger set, and at which are given out the innumerable awards that may be won by the best company of the year, the best annual report, the top company president, ditto treasurer, best attendance, top individual sales, and the best salesman — the latter being a different deal involving an actual exhibition of salesmanship and selling technique — also best manufacturing executive and best secretary.

Some of these winners go on to take first place in British Columbia, in their particular field.

Most important do of all is the year's general conference, held in different cities each time. Last year it was Montreal. This August it will be Calgary. There will be several hundred present from all across Canada, among them 17 hand-picked representatives from Victoria.

Again, a popular affair was a meeting last February held in Banff, to which Victoria sent 15 of its Achievers. It was here that the prize-winning recipe-stand came into its own.

In between these doings there are the occasional local hi-jinks. Swims. Halloween parties. Seminars and workshops. Last year the Junior Achievement float in the Victoria Day parade won second prize, a trophy, and $50. A very handsome float it was, too, representing many hours of dedicated work and a good deal of imagination, with Miss Junior Achievement of the year, another award winner, ensconced on her decorated throne.

Apropos of the J. A. Company Manual, issued, as I have said, by our possibly more vociferous cousins below the border, most of it is wholly admirable. It takes a green organization from its raw new birth along by way of meetings, agenda, operation procedure, problems, management, and thus and so, to what should certainly evolve as an efficient business machine. Fine.

"But," said Allen Pennock, "remember this was written with different ideas than ours as to selling."

It was, too. If you happen to have, like this particular cranky writer, a built-in resistance to pressure on your doorstep, you might not welcome the salesman with the too hearty manner and the repeated use of your name. So our own Junior Achievers, fore-warned, are fore-armed. They soft-pedal the concentrated push.

So please listen when they knock at your door. They are doing a good job, and you can help. Maybe.

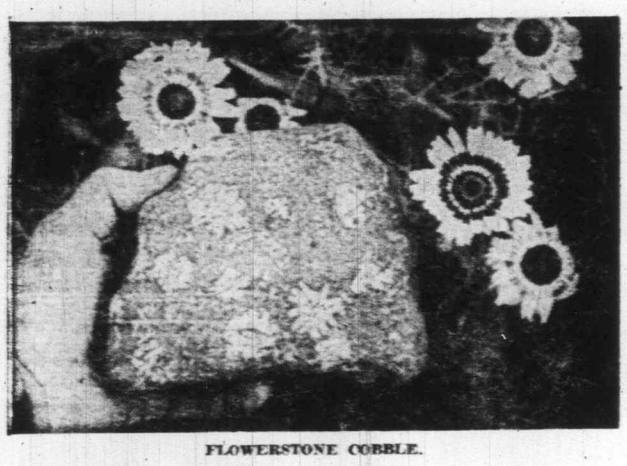

FLOWERSTONE COBBLE.

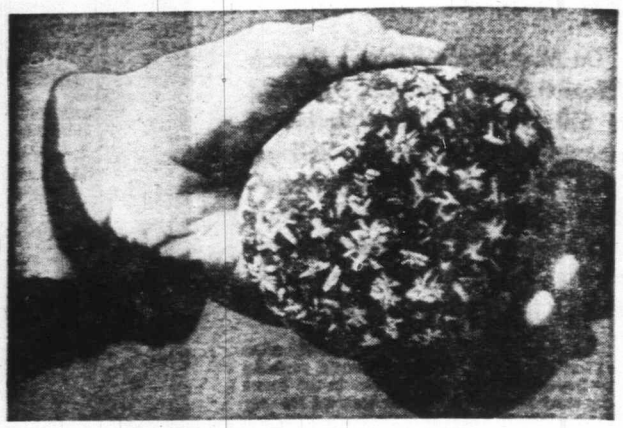

BEACH PEBBLE OF COMMON PORPHYRY.

MOON ROCKS IN OUR BACK YARD!

By BILL HUTCHINSON

The Apollo rockhounds have done it again. They brought back another load of moon rocks for scientists to investigate. The latest haul includes breccias. The word breccia is a descriptive term. It means any kind of rock that has been shattered and rebuilt.

Breccias might be called made-over rocks, they consist of angular fragments of previous rocks cemented by some other material. Usually the solidifying agent is carried in among the fragments by percolating mineral-laden waters.

During one of the earlier lunar rockhounding expeditions the astronauts remarked on phenocrysts they had seen. Phenocrysts are crystals of any mineral, often indicating igneous activity. Time Magazine for Jan. 25, 1971 shows a photo of moon rock with what appears to be glomerocrysts. Glomerocrysts are orbicular clusters of crystals. The phenocrysts or crystals in each cluster radiate from a common centre.

Breccias and phenocrysts have a particular significance for anyone rockhounding here on Vancouver Island. There is an outstanding breccia to be found in many places around the Island and also a special crystal-filled rock. The breccia is known locally as dallasite. The rock containing crystal clusters is called gabbro porphyry. Both of these kinds of rock are probaby better developed on Vancouver Island than anywhere else in the world.

Breccias can be divided in two general groups. First, those that came into existence under usual circumstances, producing random distribution of fragments in the new rock. These might be called typical breccias and are of world-wide occurrence.

Second, those made under somewhat restricted conditions resulting in a systematic arrangement of the fragments in their new home. Dallasite belongs to this second group. Rockhounds of 50 years ago named it after Dallas Road in Victoria. They found it plentiful on the beaches below Dallas Road. It can still be picked up there, though is now becoming scarce in that area.

The pioneer rockhounds were puzzled by this rock. Samples were sent to geologists in Europe for identification. However, none could help, so eventually the quest was abandoned and the rock was simply called dallasite.

Dallasite has always interested Vancouver Island rockhounds. Nicely patterned specimens are used for lapidary purposes such as brooches, bola ties, pen stands and bookends. It is hard, durable, and takes a good polish.

Each year the better grades of dallasite are more difficult to find. Rockhounds are increasing, rocks are decreasing in numbers.

Dallasite originated in the vicinity of Horne Lake and several other up-Island localities. Glaciation scattered it all over the southern half of Vancouver Island. You can find pieces on almost any beach, especially along the eastern shorelines. It is abundant on some of the Parksville-Qualicum beaches.

Dallasite is a by-product of volcanic action. When a lava flow moved into or under water the outside of the mass was chilled. This caused a thickening and a slowing down of the cooler parts. These tended to become separated from the main mass. They assumed cylindrical shapes and were rolled along and piled up by the moving lava. This formation is known as pillow lava.

Pillows range from a few inches to many feet in diameter. The surface of each pillow was severely cracked or crazed by contraction as it cooled. Later, invading quartz solutions penetrated these cracks causing layers to scale off the rock. The layers or plates were often only slightly disturbed. They were solidified in quartz in a pleasing geometric pattern. Many of the pieces had their edges silicified and changed in color.

Gabbro porphyry, the rock with clusters of crystals, has been given the name flowerstone. And for good reason. The better specimens exhibit flowers about an inch across, much like daisy blossoms. Sometimes the stone is covered with these daisies. Actually there are nine or 10 distinct gabbro porphyries on Vancouver Island. They include those with tiny single crystals, large single crystals, blue-green crystals, small green flowers, intermediate flowers ⅜" to ½" and common porphyry that looks like it has stars rather than flowers.

The crystals in each type are usually quite consistent though there are exceptions as Tom Vaulkhard of the Rockhound Shop in Victoria recently found out. Tom was slicing common porphyry for making pendants and bola ties. The rock he was cutting appeared to be an ordinary specimen. The first and second slices showed only normal crystal clusters. But the third was different, it contained a huge two-inch flower. Drop into the shop and see it sometime. Unexpected rarities like this make cutting rocks something of an adventure, you never know what will appear on the next slice.

No one knows why crystals form into glomerocrysts or clusters. The crystals are composed of feldspar and crystallized out of a hot magma or rock solution when conditions were right. Ever make fudge? Did it go all sugary? You duplicated what happens when crystals form out of molten rock as it begins to cool.

Gabbro porphyries are also found anywhere on Vancouver Island. Nice specimens come from Gordon Beach and along the Jordan River beaches on the west coast. They are elusive and hard to find, but it can be done. Almost any of the eastern beaches will produce common porphyry. Small flowered types are abundant on some beaches in the Union Bay regions.

As far as rockhounds are concerned the rocks from Vancouver Island are more useful than those from the moon. And they are easy to acquire. It is a happy coincidence that Vancouver Island has two types of rock similar to moon rocks. You might develop this into a family project, it is a good introduction to rockhounding. Search out specimens of breccia and porphyry. Encourage your youngsters to read up on these rocks and learn why they form as they do. And if you proceed no further as a rockhound you can always use the pretty pebbles to brighten your garden pathway. Moon-type rocks in your own backyard.

DALLASITE, SHOWING FORMATION BETWEEN TWO LAVA PILLOWS.

Sh

By MILLICENT LI

An innovation in c service which went into about six years ago at th Public Library has prov such a spectacular succe has attracted widespre tion right across the cou has drawn letters of enq other centres in Canada.

This imaginative project, known Shut-In Service is an attractive boo library on wheels designed to cater the needs of the aged, the infirm, th the wheel-chair cases, the handicap those who by reason of disability around as easily as other folks.

These run the gamut in age children of 10 years and even young varying in-between ages with cripp to senior citizens of 95 years and o majority of shut-ins are over the age

They range in all categories of p leap with varying ailments. These ar are unable to go to the library on th who are active mentally and depen matter to keep them up-to-date on on in the world. Some of the childre are mentally handicapped, or phy some are confined to wheelchairs fo their lives. There are as many as 20 among the wheelchair cases.

This unique form of circulating vice is a comprehensive one caterin cross-section of the community scatte the sprawling Metropolitan district, the other neighboring districts. It circulation which averages around month. The number of borrowers va 250 and 300 a month and they are monthly. They live in private homes, rest homes, nursing homes and priva It is also well organized as far as th districts of Saanich, Oak Bay and Es concerned.

It is interesting to note that half of books circulated go in the city, wh uses about a quarter, and Oak Bay mait the balance. Care is taken that a are clearly mapped out, and divided route lists so that there is no overlap and the service is constantly moving.

The fascinating history of this u vice dates back to 1964. It was the b John Lort, librarian of the public lib time and the library board who saw need for a service of this type.

They immediately contacte churches, organizations and individua in rehabilitation work. The timing of th right because the reaction was sponta the response overwhelming. They g brary tremendous co-operation in the of lists of people who would benefit fr vice. In addition the local newspapers volved and co-operated in giving ful and support to the scheme. Within a the good news had spread around and admirers of the library gave n addresses. Soon a total of 118 names w list.

Then along came the offer of a sm panel truck from the Kiwanis, and th scheme in motion. So Miss Dora P dedicated member of the staff was pu of the operation. From this humble today's Shut-in Service was born.

Since those early days the servic

PHYRY.

RD!

daisy blossoms. Some-
tone is covered with
s. Actually there are
tinct gabbro porphyries
r Island. They include
y single crystals, large
s, blue-green crystals,
flowers, intermediate
o ½" and common por-
ooks like it has stars
owers.

als in each type are
consistent though there
s as Tom Vaulkhard of
d Shop in Victoria re-
out. Tom was slicing
phyry for making pen-
a ties. The rock he was
red to be an ordinary
he first and second
only normal crystal
the third was different,
huge two-inch flower.
shop and see it some-
cted rarities like this
rocks something of an
ou never know what
the next slice.

knows why crystals
nerocrysts or clusters.
are composed of feld-
stallized out of a hot
it solution when condi-
ht. Ever make fudge?
ugary? You duplicated
when crystals form
rock as it begins to

phyries are also found
Vancouver Island. Nice
e from Gordon Beach
Jordan River beaches
ast. They are elusive
d, but it can be done.
the eastern beaches
common porphyry.
types are abundant
es in the Union Bay

rockhounds are con-
cks from Vancouver
re useful than those
And they are easy to
a happy coincidence
Island has two types
to moon rocks. You
this into a family
good introduction to
Search out specimens
porphyry. Encourage
s to read up on these
n why they form as
you proceed no fur-
ound you can always
pebbles to brighten
pathway. Moon-type
wn backyard.

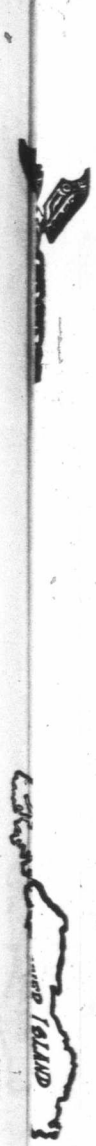

Shut-In Service

By MILLICENT LINDO

An innovation in community service which went into operation about six years ago at the Victoria Public Library has proven to be such a spectacular success that it has attracted widespread attention right across the country, and has drawn letters of enquiry from other centres in Canada.

This imaginative project, known today as the Shut-In Service is an attractive bookmobile — a library on wheels designed to cater exclusively to the needs of the aged, the infirm, the bed-ridden, the wheel-chair cases, the handicapped, and all those who by reason of disability cannot get around as easily as other folks.

These run the gamut in age groups from children of 10 years and even younger, adults of varying in-between ages with crippling diseases to senior citizens of 95 years and older. But the majority of shut-ins are over the age of 65.

They range in all categories of physical handicap with varying ailments. These are people who are unable to go to the library on their own, but who are active mentally and depend on reading matter to keep them up-to-date on what's going on in the world. Some of the children catered to are mentally handicapped, or physically, and some are confined to wheelchairs for the rest of their lives. There are as many as 20 paraplegics among the wheelchair cases.

This unique form of circulating library service is a comprehensive one catering to a vast cross-section of the community scattered all over the sprawling Metropolitan district, and out into the other neighboring districts. It has a total circulation which averages around 1,500 per month. The number of borrowers varies between 250 and 300 a month and they are visited once monthly. They live in private homes, apartments, rest homes, nursing homes and private hospitals. It is also well organized as far as the municipal districts of Saanich, Oak Bay and Esquimalt are concerned.

It is interesting to note that half the number of books circulated go in the city, while Saanich uses about a quarter, and Oak Bay and Esquimalt the balance. Care is taken that all the areas are clearly mapped out, and divided into distinct route lists so that there is no overlappping at all, and the service is constantly moving.

The fascinating history of this unusual service dates back to 1964. It was the brainchild of John Lort, librarian of the public library at the time and the library board who saw the crying need for a service of this type.

They immediately contacted various churches, organizations and individuals engaged in rehabilitation work. The timing of the idea was right because the reaction was spontaneous, and the response overwhelming. They gave the library tremendous co-operation in the compiling of lists of people who would benefit from the service. In addition the local newspapers became involved and co-operated in giving full publicity and support to the scheme. Within a short time the good news had spread around and friends and admirers of the library gave names and addresses. Soon a total of 118 names were on the list.

Then along came the offer of a smart-looking panel truck from the Kiwanis, and this got the scheme in motion. So Miss Dora Payne — a dedicated member of the staff was put in charge of the operation. From this humble beginning today's Shut-in Service was born.

Since those early days the service has been streamlined and upgraded to handle all situations, and today the familiar figure of the Kiwanis' green van with its gold lettering, can be seen day after day darting in and out of avenues, streets and lanes carrying around its interesting cargo, or parked outside a house, apartment or nursing home.

Central figure and the person largely responsible for the streamlining, efficiency of operation, and the maintaining of high standards and regular schedules is Mrs. Diana Hall, the librarian and driver of the van. An attractive and vivacious young woman with golden brown hair and bright sparkling brown eyes to match, Mrs. Hall brought to her job a vast fund of knowledge and an understanding of people. She also attended the Jubilee Hospital for a career in nursing. She is intelligent, articulate, friendly and relaxed.

She possesses an insight into the character of the various individuals with whom she comes in intimate contact from day to day. She has established a great rapport with the aged.

"I was brought up with older people, and am exceedingly fond of them," she said. "I understand their little foibles and ways, and am quite familiar with their many problems as well as their joys. In my work of calling on them from day to day I endeavor to be a harbinger of goodwill, and bring some ray of sunshine into their lives."

"I realize that the happy life does not beckon to youth alone. It is for people of all ages, and all walks of life. I enjoy doing this work and find it vital and exciting," she continued. "It is a great experience and adventure in human relations, and it is a real joy to work among these people. I find that the welcome mat is always out for me wherever I go. In some cases I am given the red carpet treatment, entertained, and offered tea and refreshments in real style. In some I am the only regular visitor, and they look forward eagerly to my visit."

DIANA HALL
. . . selecting books for her borrowers.

"This is an entirely new concept in library service, and it plays an important role and satisfied a crying need in this community where there are so many lonely people. Through this regular contact many of these people are released from utter loneliness, and the attendant hopelessness and desperation. From my experience my going into their homes regularly with a parcel of books make their day. The service is very much appreciated by borrowers some of whom rely completely on the library for all their reading material."

Mrs. Hall went on to explain that the older people read largely for entertainment, with the most popular choice being novels which are not mentally demanding or distressing. Novels also, she said provide the added advantage of putting them in a state of fantasy, reanimating them and bringing back their lost youth. But they do not care for the modern novel which they consider far too sexy. They like the old time authors, and they are fond of mysteries, animal stories, family stories, biography and travel so that they can engage in armchair travelling.

Some care for the classics and deeper books, and some are fond of poetry such as Longfellow, Shakespeare and Tennyson. To most of these people the reading is meaningful and open up many worlds for them. In selecting books for the older people their individual tastes in reading matter have to be taken into consideration. They have to be specially selected, and care has to be taken in choosing books with large print, and books that are specially designed for those with cataracts or whose sight is failing.

In some cases care has to be taken in selecting books that are not too heavy in weight, as they experience difficulty in holding them for any length of time or carrying them. Yet they all have one thing in common, they have an appreciation of the beauty and value of books, and they like to have them within easy reach.

Mrs. Hall went on to explain that the senior citizens are not the only ones who gain considerably from this service. She finds it of great benefit to young people between the ages of 12 to 19 as it helps to upgrade their education.

A whole world of knowledge and enlightenment rests in these books which are specially selected for them. An additional benefit lies in the fact that these youngsters are not physically able to go to the library on their own to select books. By delivering them at home the pressure is taken off the parents or those on whom they have to depend. Most of these young people are eager to advance themselves and this service is a wonderful way of offering them hope. According to Mrs. Hall there is absolutely no pessimism in the make-up of these people who normally should be gloomy in their outlook.

On the contrary it is amazing to see the great element of optimism displayed in some of them despite the most difficult and trying conditions, and the many physical problems. These borrowers derive much strength and comfort from someone from the outside world who calls on them regularly, knows their problems, is a good listener, and takes a lively interest in their affairs. It is quite impossible to work among them and not be involved, which makes the job for that very reason quite a rewarding one. It gives real purpose and meaning to the role of the itinerant librarian.

With the extraordinary high ratio of senior citizens in this area and the flow of retired people into the community, it would seem that this service fills a great need and will continue to do so in the future. Within recent years Victorians have become more and more involved in the needs of and the matters affecting the aged, and this particular concept of service appeals to them.

The Shut-in Library Service is a highly co-operative undertaking in the handling of books by a skilled and dedicated staff. The centre is a busy and bustling area, and an integral part of the large and ever popular Victoria Public Library which is comparable to any in the world.

Answers to Last Week's Puzzle

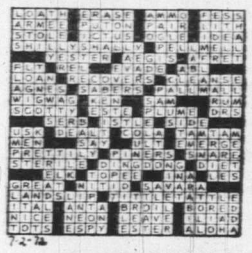

7-2-72

Teacher Who Couldn't Quit

Story and Photos by NYRA GROVES

The big-city museums had better look to their collecting, because there is a one-family show in the Village of Parksville that's coming on strong! At least, that's the consensus among thousands of visitors from around the world who have signed the guest log at Mel and Marion Allen's Canadiana Museum.

The strange thing is that never in a month of rock-hounding Sundays did Alberta school teacher Mel Allen expect that his passion for rocks would lead to a retirement as one of Canada's top five private museum curators. For the Allens, it was all just doing what comes naturally.

When globe-trotting museum buffs write: "I consider this display the best and most exciting I have ever seen, compared to museums around the world." "Wonderful collection — in some things rivals Smithsonian." "The most interesting spot we have seen in 3,000 miles of travel" — "Best museum of its type in North America" — it's hardly surprising that the citizens of Parksville are indulging in some quiet boasting about their own private museum rated among Canada's top five private museums by the Canadian Museums Association in Ottawa.

The resort village of Parksville, basking between Mt. Arrowsmith and the tide-swept eastern coast of Vancouver Island, is where it's all happening now.

The beginning was a science class near Vermilion, Alberta, more than 40 years ago.

The Dirty Thirties were in — reducing life on the prairies to a barren, bread-line existence. Teachers' salaries were barely subsistence level, and Mel Allen's hobby of rock and fossil collecting was one of the few forms of entertainment a young teacher could afford.

He spent hour after hour meticulously mounting and cataloguing his finest rock finds, then took them off to school where his science students became adept at naming every rock and plant for miles around. His leftover specimens he traded off to other collectors, a practice which gave his future mother-in-law some cause for concern. Mel's wife remembers her mother offering her the shrewd advice: "Marion, if you don't get that fellow to pop the question, he'll be trading you off next."

Marion apparently heeded the warning, or more probably the dapper young science teacher had a few ideas of his own. They were married in Lloydminster, Saskatchewan, in 1931, and the new Mrs. Allen was indoctrinated into the mad, mad world of collectors.

After 11 years in Vermilion, the Allens moved in 1940 to Edmonton, where a junior high school course in geology prompted Mr. Allen to branch out into the challenging field of Indian artifacts. What more natural progression than for his students to learn how rocks were used during the early history of this continent? They were able to see and feel the actual stone-age knives, scrapers, hammers and axes which had been used in Alberta and west central Saskatchewan, arrowheads and the larger spear points which pre-dated even the bow and arrow.

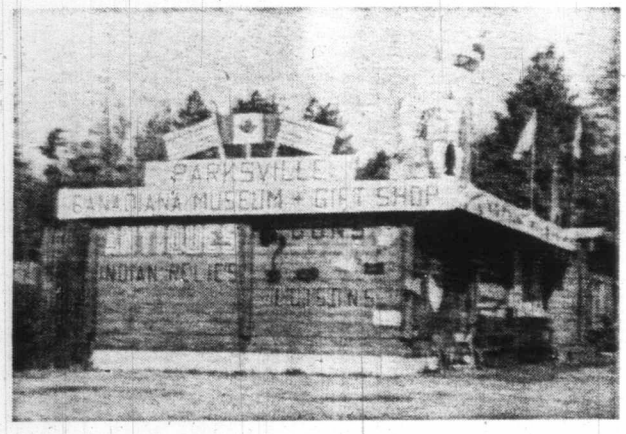

RATED AMONG CANADA'S TOP FIVE, the Canadian Museum is located on the Island Highway, half-mile north of Parksville's only traffic light.

These original school exhibits are now part of a comprehensive 216 square foot archaeological display which includes some of the oldest artifacts found in North America. They are the Scotts Bluff Points, dating back to 6,000 and 7,000 B.C. Although they came originally from Scotts Bluffs, Nebraska, many have been found in the vicinity of Edmonton.

There's also a display case of peace pipes featuring the famous red Catlinite pipes from Minnesota which were so prized that Indian chiefs rode hundreds of miles to reach the quarry where the red clay was to be found.

Memories of countless family outings where a picnic lunch topped off an artifact hunt, are firmly meshed with the many hours of research which have brought this particular display to the public. The three Allen children, and friends, grew up with keen "collectors' eyes," for arrowheads were never too easy to find. Mel Allen recalls two or three successful trips when they unearthed as many as 40 arrowheads in one afternoon. Another record day produced 150 skinning knives and scrapers.

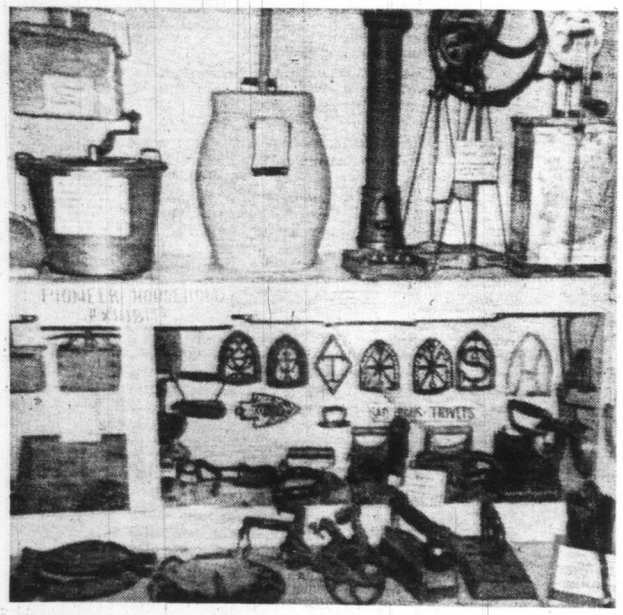

PEEK INTO THE PIONEER ROOM provokes nostalgia and also gratitude that the good old days are gone.

He has now added 400 to 500 hundred British Columbian artifacts from the stone-age, and others of bone and ivory which the Allens have found and obtained in trade around Qualicum, Gabriola Island and Tsawwassen.

Collectors' Fever had entrenched itself as an incurable disease in the Allen household, so that anything old was fair game for their family excursions.

Day trips and holiday jaunts to general stores and distant farms around Alberta and Saskatchewan brought to light ancient phonographs, lamps, guns, clock, and farm and household relics of pioneer days. Who would have believed that these fascinating bits of "memorabilia" would one day fill an entire Pioneer Room in their own Canadiana Museum?

As Marion Allen was increasingly aware, you can't collect ox yokes and collars, butter molds and churns, sad irons and trivets, grain grinders and potato planters forever without finding the house a bit crowded, to say nothing of being hard to dust.

Collections soon overflowed the two large rooms set aside in the basement of their Edmonton home, and the rumpus room was pressed into service. Although their hobby was still only spare time, frequent requests from individuals and groups were preparing them for their future roles as museum curators.

Mel Allen next acquired a strange appetite for old guns. His wife watched patiently and even assisted with picnic lunches as he tracked down his present arsenal of more than 100 firearms, complete with cartridges and powder flasks.

An outstanding collection of 18 different Winchesters includes the notorious 1873 model, reputed to be the "Gun that opened the West." There are Hudson's Bay trade rifles, hand guns, Swiss Army Rifles, old buffalo hunting Winchester 76's, a U.S. Springfield, and the excellent percussion cap and flintlock muskets. These last are the guns which often call for a demonstration, particularly when the touring group is school-aged. Only the real gunpowder is missing.

Evidence that old guns have not lost their flavor for Mel, is his most recent acquisition. It's the grandaddy of them all and a rare find — a matchlock muzzle-loading musket which originated in Bengal, India, in the year 1650.

The Canadiana Museum is becoming a regular stopping place for charter bus tours of all ages, as well as for local school groups. The Allens know better then to lead their visitors from point to point with a lengthy harangue at each exhibit, but they are always near enough to answer questions in detail or given a demonstration where special interest is shown.

The Chinese display is a popular one. Most of the approximately 150 items have come from the early Chinese settlements of Kamloops, Quesnel Forks near Barkerville, and Cumberland, B.C. Cumberland, with its ghost-town aura, was once once of the largest Chinese communities north of San Francisco, and its gold scales, opium pipes and pottery speak of the bustling mining town which began there more than 100 years ago.

If there is a specialty of the house, it is probably the Edison phonograph collection, thought to be the largest in Canada and possibly the largest in North America. At least, no visitor has yet reported seeing a larger collection anywhere on the continent.

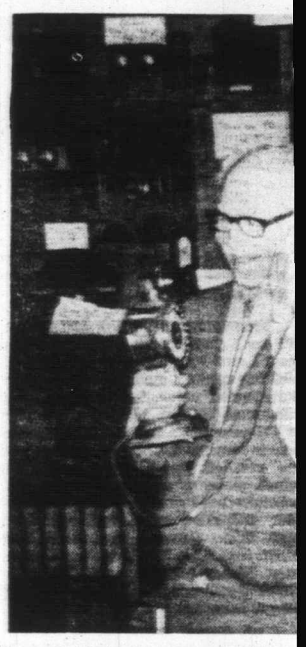

MEL ALLEN TRIES out his pri of a display of 20

There are 24 Edisons, plus 10 or 12 other early disc-type gramophones, each of them different, and most of them operable. From Edison's first commercial machine, the 1888 Gem, to his last, the 1915 Diamond Disc, here is a memorable history of the earliest recorded music.

It was Emil Berliner who invented the first disc record, and the Canadiana Museum has one dated 1897. Originally played on a machine which had to be cranked continuously by hand, resulting in some disconcerting changes in tempo, it features a Mme. Benzing singing Old Folks at Home. Three old cylindrical records provide unique demonstrations when played on Edison inventions, beginning with his 1900 Triumph with the gooseneck horn, and ranging through 1905, 1914 and 1915 models.

The Allens also have the original Victor Talking Machine complete with the famous dog, Nipper, listening to his master's voice.

A European music box more than 100 years old, tinkling sweetly through eight different tunes, and the little roller hand organ, patented in 1887, are other demonstration favorites with museum patrons.

There are more than 30 clocks, almost all still ticking, and an assortment of early radios, an old crystal set, plus several with horn speakers. The very first two-tube radio, invented by Westinghouse in 1919, is there.

If you've been thinking that dial phones are fairly recent conveniences, let the Allens set you straight with the prize exhibit in their telephone collection. It's the original candlestick phone, one of the first automatic electric dial telephones used in North America, and it's dated 1906. The honor of being the oldest phone in the display goes to a Stromberg-Carlson, made in 1894.

For sheer elegance, nothing can rival the lamp exhibit. As with all the exhibits, it has been extensively and accurately researched. A neatly-printed card tells The Story of

Quit

now added 400 to 500
ritish Columbian artifacts
stone-age, and others of
ivory which the Allens
and obtained in trade
alicum, Gabriola Island
assen.

s' Fever had entrenched
incurable disease in the
hold, so that anything old
ame for their family ex-

s and holiday jaunts to
res and distant farms
erta and Saskatchewan
light ancient phono-
nps, guns, clock, and
ousehold relics of pioneer
would have believed that
ating bits of "memora-
l one day fill an entire
om in their own Cana-
m?

n Allen was increasingly
can't collect ox yokes
s, butter molds and
irons and trivets, grain
potato planters forever
ling the house a bit
say nothing of being

s soon overflowed the
ooms set aside in the
their Edmonton home,
pus room was pressed
Although their hobby
y spare time, frequent
om individuals and
preparing them for
roles as museum cura-

n next acquired a
etite for old guns. His
patiently and even as-
picnic lunches as he
his present arsenal of
00 firearms, complete
es and powder flasks.
nding collection of 18
nchesters includes the
model, reputed to be
at opened the West."
dson's Bay trade rifles,
wiss Army Rifles, old
ng Winchester 76's, a
eld, and the excellent
p and flintlock mus-
st are the guns which
a demonstration, par-
n the touring group is
Only the real gun-
sing.
hat old guns have not
or for Mel, is his most
sition. It's the gran-
all and a rare find —
muzzle-loading musket
ed in Bengal, India, in

iana Museum is be-
ular stopping place for
urs of all ages, as well
school groups. The
etter then to lead their
point to point with a
gue at each exhibit,
always near enough to
ns in detail or given a
where special inter-

e display is a popular
he approximately 150
ne from the early Chi-
ts of Kamloops, Ques-
ar Barkerville, and
.C. Cumberland; with
aura, was once once
Chinese communities
rancisco, and its gold
pipes and pottery
bustling mining town
there more than 100

a specialty of the
bably the Edison pho-

MEL ALLEN TRIES out his prize 1906 Candlestick Dial Telephone, one of a display of 20 phones dating from 1894.

MARION ALLEN PRESIDES over the Museum Gift Shop, which specializes in Indian and Eskimo works of art.

nograph collection, thought to be the largest in Canada and possibly the largest in North America. At least, no visitor has yet reported seeing a larger collection anywhere on the continent.

There are 24 Edisons, plus 10 or 12 other early disc-type gramophones, each of them different, and most of them operable. From Edison's first commercial machine, the 1888 Gem, to his last, the 1915 Diamond Disc, here is a memorable history of the earliest recorded music.

It was Emil Berliner who invented the first disc record, and the Canadiana Museum has one dated 1897. Originally played on a machine which had to be cranked continuously by hand, resulting in some disconcerting changes in tempo, it features a Mme. Benzing singing Old Folks at Home. Three old cylindrical records provide unique demonstrations when played on Edison inventions, beginning with his 1900 Triumph with the gooseneck horn, and ranging through 1905, 1914 and 1915 models.

The Allens also have the original Victor Talking Machine complete with the famous dog, Nipper, listening to his master's voice.

A European music box more than 100 years old, tinkling sweetly through eight different tunes, and the little roller hand organ, patented in 1887, are other demonstration favorites with museum patrons.

There are more than 30 clocks, almost all still ticking, and an assortment of early radios, an old crystal set, plus several with horn speakers. The very first two-tube radio, invented by Westinghouse in 1919, is there.

If you've been thinking that dial phones are fairly recent conveniences, let the Allens set you straight with the prize exhibit in their telephone collection. It's the original candlestick phone, one of the first automatic electric dial telephones used in North America, and it's dated 1906. The honor of being the oldest phone in the display goes to a Stromberg-Carlson, made in 1894.

For sheer elegance, nothing can rival the lamp exhibit. As with all the exhibits, it has been extensively and accurately researched. A neatly-printed card tells The Story of Lamps, tracing the history of artificial light from the caveman's torch, through Edison's incandescent lamp in 1879 which ushered in the era of electric lights, to present day.

Early miners' lamps are historical oddities amidst the glamor and sophistication of Tiffany shades, ornate brass and floral kerosene lamps and the lilting chandeliers which seem still to sway in waltz-time to ballroom music of long ago.

Thirty years in Edmonton has brought many changes to the Allens. They had meant promotions from science teacher to assistant principal to principal of three schools, the last being the large Ritchie Junior High, where Mel Allen spent the final nine years of his formal teaching career. They had been years of studying books and periodicals on archeology, pertaining especially to Indian artifacts.

The years had seen the formation of an Alberta Archeological Society, Mel Allen being one of the founders and charter members. Finally, to no one's surprise, they culminated in the decision to leave teaching and start a museum. Where else could 40 years of collecting go?

Vancouver Island, in addition to having an inviting climate year-round, had a sister of Marion Allen's already established here. Mel and Marion decided to try out the museum idea on a summer-only basis to start.

After months of careful packing, the rocks, artifacts, guns, phonographs, telephones, lamps and pioneer relics were shipped to a small building on the Alberni Highway near Parksville. There the Allens first opened to the public in July of 1964, returning in September to Edmonton and Ritchie junior high school.

The summer business and their collections continued to grow, forcing them to move once more — this time into a new and permanent panabode building on the Island Highway, half a mile north of Parksville. It was then that his hobby-grown octopus claimed Mel Allen's full time, and he began an early and active retirement.

The new museum, opened in 1966, has 2,557 square feet of space and includes a gift shop specializing in Indian and Eskimo works of art, stone and shell jewelry the Allens have made themselves, and such unusual souvenir items as Thunder Eggs, Apache Tears and Teredo Wood novelties. Marion Allen, whose domain this is, is proud of the fact that at least 90 per cent of her gift shop items are Canadian-made. As many as possible are crafted right in their own district, so that visitors can take home an authentic Island souvenir.

Marion's tryst with the past is revealed in her own museum specialties — five display cases of antiques. Here are such nostalgic bits of yesteryear as button shoes — a complete set, from the smallest ones made to a lady's high-top boot, old tintype pictures, cameras and stereoscope, a genuine china doll, and from Scotland, a 100-year-old knitting belt. One needle propped for support in the knitting belt strapped around her waist, the Scottish lass who paced the piers waiting for her fisherman to come home, never stopped knitting.

Here, too, are the inevitable spittoon, the moustache cups and shaving mugs, pitcher and bowl sets, and the rich, prismatic lustre of antique glass — Bristol Blue, ruby and cranberry, camphor, satin, hobnail and carnival glass.

Whether you have a thing about the Eskimos or the Aztecs, the natives of New Guinea or Africa, the Allens have provided mind-expanding foreign exhibits as well as Canadian curios. Former teaching associates who find themselves in remote parts of the world also find themselves shipping home carved native masks, a python skin or a ceremonial battle axe to Mel and Marion's museum in Parksville. There are sacrificial blood cups from the religious rituals of the Aztecs and an Eskimo water bag made from the stomach of a seal.

Every year, something new is added. In response to public requests, there is now a display of 87 different telephone and telegraph insulators, and another with 63 old fruit jars dating back to 1858, in case you didn't know, there's an old Beaver fruit jar, and a Mason with a Maltese Cross, that can make your reputation as a serious collector.

Last year, a geology exhibit, artistically mounted and illuminated for effect, was installed for the special attention of rock hounds. Some 160 rare and beautiful rocks, fossils and ores are represented.

This winter, after 40 years as rockhounds, the Allens treated themselves to a tumbler, and are now able to polish their own rock discoveries for mounting in jewelry displayed in the gift shop.

After a busy summer catering to tourists and an even busier winter digging, polishing, buying, trading, creating new displays and researching their finds, the Allens could not be blamed for planning their holidays far from collectors and collections. On the other hand, you are not really amazed to find them towing their 16-foot travel trailer south to the sun — and the Pre-Columbian digs of Arizona.

Their newest investigations concern the Hohokams, the people who have vanished. The Spaniards first discovered traces of a civilization dating back to 1100 or 1200 A.D. In about 1400, these people vanished from their walled villages and cliff dwellings without a trace as to where they had gone. The Casa Grande Ruins, 50 miles southeast of Phoenix, are now yielding clues of an agricultural society which flourished in central Arizona about the same period that the Aztec culture was thriving in Mexico.

A first-rate exhibit of pre-Columbian pottery from this lost civilization has been amassed by the holidaying Allens and is now on display in their Parksville Museum. Included are some particularly prized pieces of black and white Gila Polychrome — as well as the Red on Buff or Salado Red Ware of the Salt River Indians. The bowls and scoops which once measured corn and Palaverdi beans and pods have all been molded by hand and fired for strength. Accompanying this desert exhibit is a comprehensive write-up, obtained with the help of the curator of the Pueblo Grande Museum in Phoenix. Thus, in an interesting reversal of the trend, American artifacts are now flowing north across the Canadian border.

In company with other rockhounds and archaeologists who

Continued on Page 12

MURIEL WILSON'S THOUGHT FOR FOOD

Chickens Are for Barbecuin

Four hundred years ago King Henry IV of France made news by proclaiming that there should be a chicken in every pot. Chicken is still news, but times have changed. Were good King Henry on hand today, his slogan might be "A chicken in every patio." Starting with this premise, it's a simple matter to produce a great outdoor chicken meal on the patio. The kind of meal where the hostess can be as relaxed as her guests.

The beauty of a barbecued meal is that everything can be prepared ahead. Cranberries of course go hand in hand with chicken . . . canned cranberry sauce is the simplest but with frozen cranberries available all year you may like to make Cranberry Molds . . . use unflavored gelatine, 1 envelope gels 2 cups sauce. Add a little chopped celery and a few chopped nuts for added interest. Chill and unmold when meal is ready.

Today, chicken is the feature of the occasion. The broiler marketing board tells us that tender chickens are plentiful and thrifty, just perfect for either family or company meals. Outdoor cooking creates splendid appetites and isn't it a joy to cook for hungry people?

About the fire . . . if you are using a portable barbecue, line the firebox with aluminum foil to protect the metal and make it easier to tidy up after the meal. Next cover the bowl of the firebox with a layer of gravel ¾ to 1-inch deep. This protects the firebox, provides ventilation for the fire, reflects and retains heat, which of course saves fuel. The heat should not be too intense for chicken. Outdoor cooking is traditionally a man's work, so put father in charge of preparing and tending the fire.

Chicken halves, quarters, or chicken pieces are suitable for barbecuing. Takes about 20 minutes for chicken quarters or pieces and about 45 minutes for halves.

Grease the grill with cooking oil, brush the chicken pieces with butter or cooking oil and sprinkle with salt ,pepper and paprika. Seasoned salt gives a good flavor, so does Lemon-Pepper seasoning. Turn often to avoid scorching, skin side down first and brown each side for about 3 minutes. Continue cooking until tender.

If you like to use a basting or marinating sauce here is a simple one that only takes a minute to mix . . . the first sauce is middle of the road kind not too spicy.

BARBECUE SAUCE . . . ½ cup corn oil, ½ cup lemon juice or vinegar, ¾ cup unsulphured molasses, ¼ cup water, 2 tsp. salt, ¼ tsp. pepper, 1 tsp. dry mustard, 2 tsp. paprika and 1 Tbsp. finely minced onion. You can use this as a marinade or start basting after first browning of chicken.

TANGY BARBECUE SAUSE . . . ½ cup butter or margarine, ½ cup finely minced onion, ½ cup cider vinegar or lemon juice, 1 cup tomato juice, 1 cup tomato catsup, 1 tbsp. worcestershire sauce, ¾ cup brown sugar, 1 tsp. dry mustard, 1 tsp. salt and 1 tsp. paprika. Makes about 3 cups, enough to baste 6 chickens.

Did you ever team chicken with prunes? Prunes are so delicious (and so good for you) that we decided to try them with chicken. They offer a great flavor and texture contrast and add a vitamin and mineral as well. So here is something new for the barbecue . . . orange basted, chicken-prune kabobs. Preparation is one-two easy . . . buy the chicken all cut up, or for added economy do the cutting yourself with a heavy knife or poultry sheers. If you want special pieces you can buy them that way too.

CHICKEN-PRUNE KABOBS . . . 2½-lb. chicken or equivalent in chicken pieces, 1 cup, about, of pitted prunes, 1 unpeeled seedless orange sliced, 8 small white onions peeled, 1 can (6 oz.) frozen orange juice concentrate undiluted, ½ cup wine vinegar, ½ cup dark brown sugar packed, 2 Tbsp. salad oil, 1 Tbsp. soy sauce and 1 tsp. salt. Thread chicken pieces, prunes, orange slices and onions on 4 skewers. Combine other ingredients in small saucepan. Bring to a boil, stirring occasionally. Marinate skewers in sauce (in a shallow dish) for 1 hour or longer. Broil 6 inches from heat, turning and basting with a marinade until well browned and tender.

You can also add variety to a summer barbecue with a savory fruit relish. Pitted prunes shine here too. Combine with tarty and juicy nectarines (you can substitute fresh plums, in the spring I use rhubarb with this recipe), spices and sweet-sour ingredients you have a relish just right to set off barbecued meat or poutry.

PRUNE-NECTARINE RELISH . . . 1 package (12 ozs.) prunes (pitted), 2 cups chopped nectarines, 1 small garlic clove (optional), 1 tsp. mixed pickling spice, 1 medium onion chopped, 1½ cups dark brown sugar, ½ cup cider vinegar, 1½ tsp. cinnamon, 1½ tsp. ginger, a good generous dash of Tabasco and 1 tsp. salt. Snip prunes in bits into heavy saucepan. Chop nectarines and onion. Tie the crushed garlic clove and whole spices in small piece of cheesecloth. Put all ingredients together and bring to a boil. Reduce heat to simmer and cook uncovered, stirring occasionally until thick. Remove cheesecloth bag and spoon relish into container, cover and store in refrigerator. Makes about 4 cups. You can put this in small sterilized jars and seal with parowax for longer keeping.

A tossed green salad, French bread or crispy rolls and fresh fruit are all that are really necessary to complete a barbecue meal but sometimes it's nice to have hot vegetables. There are so easily prepared in the foil packages.

POTATOES . . . for each serving wrap 2 or 3 little new potatoes (scrubbed) in foil with 1 tsp. butter, 1 tsp. chopped chives, salt and pepper. Cook on grill 35-40 minutes.

ONIONS . . . for 6 servings, peeled onions in ¾-inch slices or style not quite to bottom of onion pieces of foil. In a bowl mix ¼ cup vinegar, 2 Tbsp. brown sugar, tsp. savory and a dash of pepper. spoon a little over each onion. Seal cook on grill about an hour.

CARROTS . . . for 6 servings pounds carrots into sticks or circles six pieces of foil. Mix 1 Tbsp. eac and brown sugar, ¾ tsp. salt, ½ tsp OR ginger and 2 tsp. soft butter Divide between packages and seal. hour on grill.

GREEN AND YELLOW BEAN season with salt, pepper and butte foil. They cook in about 20 minutes o

FROZEN PEAS AND BEANS vegetables slightly with a fork and with ½ tsp. salt and 2 Tbsp. butt age). Cook on grill 25 to 30 minute package a few times while cooking.

There is nothing much nicer salad for a barbecue dessert.

SUMMERTIME AMBROSIA . . tarines or peeled peaches sliced, 2

BRIDES' CORNER

British Columbia chicken knows no season . . . it's chicken every day, not just on Sunday. Chicken is the best food on the market making it everyday family food, easy to prepare and so good to eat.

To store uncooked chicken . . . refrigerate until cooking time. Wrap loosely in foil or moisture-proof paper and it can be kept in the refrigerator one to three days. If chicken is cut up do not store for more than a day.

Keep frozen chicken in the freezer until thawing time. Under no circumstance should thawed chicken be refrozen before cooking.

Defrost in the refrigerator rather than at room temperature if possible. Prompt cooking after thawing is desirable.

Cooked chicken should be covered and refrigerated or frozen as soon as possible after the meal. Remove any stuffing and refrigerate, or freeze separately.

hints from Heloise

DEAR FOLKS:

After so many years of wear, sometimes the nose piece on your spectacles just breaks. Period! Anyway, it's usually time to get a new prescription anyway.

But you know what I did?

I took the broken frame, and bent the ear piece out about a half-inch and down, and made me a one-eyed spectacle. By holding my one-eyed glass about 12 inches or so from my nose, I am able to

look with both eyes through the lens, as it acts as a magnifying glass. Of course, this will depend upon your own prescription.

It's a great idea! I do not wear glasses except to read and am always going somewhere and forgetting them, or having to use the phone book and can't find my good ones.

I leave one section of my "one-eyed lorgnette" by the phone and carry the other in my purse for emergencies.

I've even had guests use them when they use the telephone directory, so it can't be too bad.

Heloise

BRIGHT BULLETINS

DEAR HELOISE:

During the year it is necessary for us to send out many church bulletins and newsletters.

We have found it a lot faster and easier to flatten the creased mailings with a size D flashlight battery. And the ink does not smear as it does when these are hand-folded.

George

LITTLE PEN PALS

DEAR FOLKS:

Ever had company in your household who brought along a little pet or a tiny baby and no play pen?

It's absolutely impossible to watch their every movement.

I was visiting recently and just such a thing happened. We tried blocking the door with a dining room chair laid on its side. It didn't work.

As a last resort, I suggested they try a leaf from their dining room table. It worked.

Just lay it up against the door opening and prop a chair against it. Sure suffices when in a pickle. And does a good job, may I say?

Love,
Heloise

JUST ABOUT 98.6!

DEAR HELOISE:

My husband seldom drinks coffee.

His main complaint is the coffee is always too hot to drink. If I add cold water to

© King Features

HT FOR FOOD

Barbecuing

d sweet-sour ingredients you have a st right to set off barbecued meat or

E-NECTARINE RELISH . . . 1 package rumes (pitted), 2 cups chopped nectar- all garlic clove (optional), 1 tsp. mixed ice, 1 medium onion chopped, 1½ cups n sugar, ½ cup cider vinegar, 1½ tsp. 1½ tsp. ginger, a good generous dash and 1 tsp. salt. Snip prunes in bits into epan. Chop nectarines and onion. Tie d garlic clove and whole spices in e of cheesecloth. Put all ingredients d bring to a boil. Reduce heat to sim- cook uncovered, stirring occasionally Remove cheesecloth bag and spoon container, cover and store in refriger- s about 4 cups. You can put this in lized jars and seal with parowax for ing.

sed green salad, French bread or lls and fresh fruit are all that are re- ssary to complete a barbecue meal times it's nice to have hot vegeta- re are so easily prepared in the foil

OES . . . for each serving wrap 2 or 3 potatoes (scrubbed) in foil with 1 tsp. sp. chopped chives, salt and pepper. ill 35-40 minutes.

ONIONS . . . for 6 servings, cut 6 medium peeled onions in ¾-inch slices or cut down fan style not quite to bottom of onion and place on 6 pieces of foil. In a bowl mix ¾ cup salad oil, ¼ cup vinegar, 2 Tbsp. brown sugar, ½ tsp. salt, ¼ tsp. savory and a dash of pepper. Mix well and spoon a little over each onion. Seal packages and cook on grill about an hour.

CARROTS . . . for 6 servings cut about 1½ pounds carrots into sticks or circles and place on six pieces of foil. Mix 1 Tbsp. each lemon juice and brown sugar, ¾ tsp. salt, ½ tsp. each nutmeg OR ginger and 2 tsp. soft butter or margarine. Divide between packages and seal. Cook about an hour on grill.

GREEN AND YELLOW BEANS . . . simply season with salt, pepper and butter and wrap in foil. They cook in about 20 minutes on the grill.

FROZEN PEAS AND BEANS . . . separate vegetables slightly with a fork and wrap in foil with ½ tsp. salt and 2 Tbsp. butter (per package). Cook on grill 25 to 30 minutes, turning the package a few times while cooking.

There is nothing much nicer than a fruit salad for a barbecue dessert.

SUMMERTIME AMBROSIA . . . 6 large nectarines or peeled peaches sliced, 2 large oranges peeled and sliced into cartwheels, 1 large or 2 small bananas peeled and sliced, 2 Tbsp. fresh squeezed lemon juice, 2 Tbsp. honey, ½ tsp. almond flavoring and ½ cup flaked or long strand cocoanut. Combine fruits with lemon juice, honey and almond flavoring. Toss lightly. Chill for 2 or 3 hours. Spoon into dessert glasses and top with cocoanut.

Fruit kabobs are easy and delicious . . . just thread any combination of fresh fruit on bamboo skewers. Brush with fresh lemon juice to prevent discoloration.

CHICKEN-PRUNE KABOBS

om Heloise

:

any years of wear, sometimes the nose tacles just breaks. Period! Anyway, it's t a new prescription anyway.

what I did?

n frame, piece out nd down, yed spec- one-eyed nes or so n able to

s through as a mag- urse, this your own

I do not t to read ng some- ng them, he phone my good

on of my " by the phone and carry the other in my purse for emergencies.

I've even had guests use them when they use the telephone directory, so it can't be too bad.

Heloise

BRIGHT BULLETINS

DEAR HELOISE:

During the year it is necessary for us to send out many church bulletins and newsletters.

We have found it a lot faster and easier to flatten the creased mailings with a size D flashlight battery. And the ink does not smear as it does when these are hand-folded.

George

LITTLE PEN PALS

DEAR FOLKS:

Ever had company in your household who brought along a little pet or a tiny baby and no play pen?

It's absolutely impossible to watch their every movement.

I was visiting recently and just such a thing happened. We tried blocking the door with a dining room chair laid on its side. It didn't work.

As a last resort, I suggested they try a leaf from their dining room table. It worked.

Just lay it up against the door opening and prop a chair against it. Sure suffices when in a pickle. And does a good job, may I say?

Love,
Heloise

JUST ABOUT 98.6!

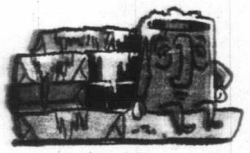

DEAR HELOISE:

My husband seldom drinks coffee.

His main complaint is the coffee is always too hot to drink. If I add cold water to the cup, he is robbed of some of the good flavor, and if he has to wait until he can drink it, he says he is out of the mood for coffee. So, here is what I do . . .

When I get up in the morning to start the coffee perking, I place his plastic insulated drinking cup in the freezer.

Now, when he is ready for his coffee, I simply pour it into the chilled cup and the coffee is at drinking temperature in minutes.

Barb

HELP FOR HOMEMAKERS

"BUTTON UP YOUR..."

DEAR HELOISE:

How many times have you seen a small child trying to put on a coat or sweater, put his arm in one sleeve and then chase around and around like a puppy chasing his tail, trying to get his other arm in the coat? Here's one way of solving the problem:

Have the child face you. Hold the coat by the hem, upside down, with the lining towards the child.

Have the child put his arms into the armholes and raise his arms over his head and the coat slides right on.

If he is quite independent and thinks he can do it all by himself, this idea would also work by laying the coat on a flat surface, the lining facing up with the collar closest to the child.

It works every time.

Mrs. C. W. F.

This feature is written for you . . . the housewife and homemaker. If you have a hint, problem or suggestion you'd like to share . . . write to Heloise today in care of this newspaper. 7-9

RAINY DAY FUN

DEAR HELOISE:

I made a cute game for my two boys, age seven and five, that entertained them for quite some time.

We took the lid of an 8" x 10" box and drew a clown face in the lid. I then punched a small hole for each eye and one for the nose.

Then I gave them each three marbles and they raced to see who could ease the marbles in the holes first.

They had a lot of fun and it cost almost nothing to make.

V.L.K.

WHO'S CORNFED?

DEAR HELOISE:

You can't beat corn on the cob for pleasing children or for back-yard barbecues.

The best way to serve it is to have a quarter-pound stick of butter (still refrigerator hard) especially for the corn, and roll the hot ear of corn on the butter.

Sprinkle the corn with salt and go at it!

Of course, the butter gets out of shape, but you can either save it for the next time you serve corn or use it for cooking.

"Dodie"

IT'S NO YOLK!

DEAR HELOISE:

If you have a cat, don't throw away the juice from cooked peas. Most cats like a small amount now and then.

Also, the leftover egg yolk from baking, that's drying up in the refrigerator while waiting for you to decide just where to use it, will not only keep your cat happy, but also provide him with a beautiful, shiny coat.

Carol

IT'S A JEWEL!

DEAR HELOISE:

It seemed that every time I wanted something out of my jewelry box, the necklaces were tangled, and I had to hunt and hunt to find the mate to an earring.

I no longer have that problem as I took a layer out of a chocolate box, sprayed it gold, and cut to fit my jewelry box.

Now I have a separate little cubbyhole for each piece of jewelry.

Neat Now

LETTER OF THOUGHT

DEAR HELOISE:

Why is it we spend money on moving, walking, talking toys, and the child plays in the dirt with an old spoon, a couple of sticks, an empty tin can and the box the toy came in?

Confused Mother

* * *

Well, I guess it just shows to go you.

Kids have just as great a time with trivial things as with expensive ones.

Save your money as their imagination is all that is needed to make up the difference.

Heloise

© King Features Syndicate, Inc., 1972. World rights reserved.

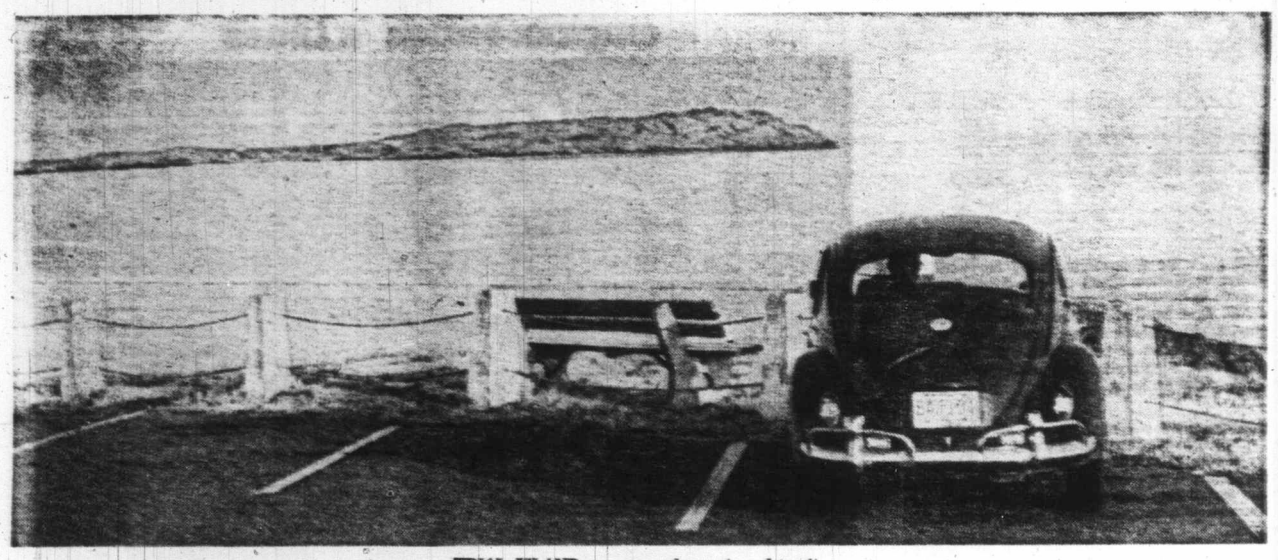

TRIAL ISLAND . . . once home to a hermit.

HERMIT of TRIAL ISLAND

***"Red, circular, metal lantern, rising from red roof of white, square, wooden dwelling . . . two flashes with short interval between them every 10 seconds."* The subject of this cryptic description is Trial Island (or, to be more accurate, Trials Islands), as listed in an old issue of Lights and Fog-Signals Pacific Coast, published by the Department of Transport.**

However, as visitors to Bastion Square may be aware, this description of the island's original lighthouse, built in 1906, is obsolete, as evidenced by the flashing light in red cupola adjacent to the B.C. Maritime Museum. But if progress, in the form of a new navigation beacon, has come at last to the lonely hump of rock off Oak Bay, little else has changed in 70 years, despite its proximity to the capital city. And for those acquainted with local lore, Trial Island remains as intriguing as ever.

Many years have passed since the mysterious John Kergan called it home. More than three-quarters of a century after, his mystery remains unsolved.

In fact, today we know no more about him than Victorians did then; namely, that he had been a seaman on the Great Lakes, that he was adept at boatbuilding, inventing and painting. Some went so far as to say that he was a mechanical and artistic genius. But to one and all he was simply the Hermit of Trial Island.

Whatever his past may have been, Kergan seemed to have but one desire in life: to live by himself without interruption or the amenities of civilization. Upon choosing Trial Island, then uninhabited but for seabirds, seals, mink and occasional picnickers, he had constructed a crude shelter of driftwood.

His improvisation did not end there, for he was almost totally self-sufficient. With a home-made forge, and rip-saw powered by windmill of driftwood, he built boats. His salt also was provided by the sea; wild berries on the island were picked for jam, clams were smoked.

One of his more fascinating endeavors was his manufacture of blankets — from "sheets of fruit which I prepare by a process of my own."

Those supplies he could not produce, procure or preserve on his island, he would buy in town during infrequent visits to Victoria in a home-made boat. For money, he sold paintings to wealthy residents.

Alas, his self-imposed exile within sight of the growing capital was to be brief, his idyllic peace shattered by the inquisitiveness of citizens who would not let him be. It was the visit of a reporter that brought matters to a head, for, in the ensuing glare of the public eye, Kergan found his hideaway a refuge no longer.

However, as it turned out, modern-day historians are indebted to the unnamed journalist who rudely disturbed Kergan's peace, for he has left us an intriguing portrait of this most unusual man who once camped on Victoria's doorstep.

The reporter had first been struck by the recluse's shack, writing: "Everything about the queer hut showed that the owner is possessed of a mind not educated, but of unusual ability, especially in the mechanical line. Dozens of small articles, all evidently of home manufacture, attested to the skill of this strange being who evidently does not believe that 'it is not well for a man to be alone.' "

Curiously, the journalist had not been alone either, that spring day of 1893. Accompanying him had been B.C. Provincial Police Sergeant Langley. More accurately, it had been the other way round, the reporter having been prompted to accompany the sergeant when he had spotted the officer warming up a motor launch at the Outer Wharf. Curiosity aroused, the scribe had asked to join him, when, request granted, the "rakish little craft sped away like a young colt."

Langley's behavior only whetted the reporter's appetite for a story further, the officer refusing to disclose their destination, and the speedy launch had churned away from shore. Arching to the southwest, they passed the hulk of the collier San Pedro, back broken on Brotchie Ledge, and continued on toward Trial Island.

Passing under the lee of the island, Langley dropped anchor and, "in a few moments, the party stood on the beach. Making toward a rough cabin, evidently built of driftwood, the party was welcomed by a strange looking man of some 38 or 40 years. He answered the usual salutations readily, and after a few moments' conversation invited the sergeant and his companion to enter his cabin."

Once inside the shelter, the officials had been amazed by its contents: "Here was displayed, in a wonderful manner, the various devices whereby a man with but a few of the implements of civilization may still manage to render himself comparatively comfortable. The place and its contents reminded one forcibly of pictures which the youthful imagination is wont to form after a perusal of Defoe's immortal 'Robinson Crusoe.'

"A small sign on the door, 'Look out for bulldogs' was the first thing explained. This was pasted over a hole containing a pistol cartridge, and, by a very ingenious system of springs, when the latch of the door is disturbed, the cartridge is discharged. The man explained that once someone had opened his cabinet and taken some things; hence the trap."

Much to his visitors' surprise, the hermit, who undoubtedly had identified himself, but whose name was not released, proved to be quite garrulous, answering their questions politely and fully. When asked how he spent his time, he replied: "Well, sometimes I sit for days only thinking, thinking, but I am busy too. See here, this is good salt, is it not? Well, I make it right here. That is condensed jam, made from berries which grow on the island. It will keep like that for years.

"'Those blankets rolled up are sheets of fruit which I prepare by a process of my own. I could make you a suit of clothes or a hat out of it, only you would have to keep it out of the wet. Here are some clams which I smoke and put away. This is a windmill which I made from driftwood. It runs a small saw of my own make. With this I rip up the driftwood into strips and build a boat now and then. Here is a forge, the fan of which I made, and here I burn my charcoal. I can make almost anything I need, and what I can't make I can very well do without."

The reporter was impressed most by the hermit's paintings, sketches of local subjects in water colors and in oils (both paints of his own manufacture) which, he opined, "showed plainly the possession of no mean amount of skill."

With that, the visitors had left. Instead of finding a suspicious character, Langley and the newsmen had encountered a unique and memorable personality; so unique, in fact, that the reporter was inspired to write a full-length feature of his visit to Trial Island, under the gushing headline: An island hermit; a visit to one who has no use for civilization and would rather be alone; strange life of isolation!

The result of this publicity, although unrecorded, can well be imagined. In following days the happy hermit likely had been invaded by an armada of curiosity-seekers — all forewarned against the "bulldogs" and booby-trapped latch. Whatever, within days, he had vanished without trace, driven from the comfortable quarters he had hewn so painstakingly from driftwood.

When he again claimed public attention, more than a year later, it was to make Victorians marvel all the more. For the fascinating hermit of Trial Island was dead, his splintered boat having been recovered by the Port Renfrew telegraph operator near Sombrio Head after a savage gale.

By T. W. PAT

The operator reported that th
who had been living on a sma
departed for Victoria for su
not returned, the concerne
searched for him, finding the
near Sombrio where the hea
possibility of his having surv

When the steamer Misch
the mishap to town, the Colon
ed Port Renfrew's recluse
Island. His conjecture was co
neer resident, identifying hi
tials, W.G.H.E., wrote the ne
acquaintanceship with the my

Although, to day, we do no
was, we can be sure that h
naming him as John Kerga
from eastern Canada, "where
the lakes and rivers, he dev
skill and daring for which he

W.G.H.E. explained that
off Cape Flattery, when th
searching for a new refuge,
new homestead, he had "car
ments of which his fertile
Equally adept at a dozen tra
ly industrious, he would first
out of the simplest materials
his design."

The correspondent describe
ingenious Kergan would rip
had salvaged from the beac
using only hammer and nails
tight boat with which he woul
between San Juan Harbor
making the hazardous voya
hours.

Then had come the last,
and John Kergan was no more
his anonymous friend was abl
questions about this amazing

"Once he remarked to
W.G.H.E., " 'Well, so they cal
if they knew how I hate the
habits and general conversa
whom I have to mix, they cou
living away from them. It
Island because I was consta
my small possessions, and tri
ing a cartridge over the door,
the intruder, but the man who
evidently told the police."

The correspondent praise
"sterling qualities of upright
straight-forwardness (which)
to all who came across him. It
a man had such remarkable
been virtually lost. When the
he said, 'Well, my natural lif
and I wish to spend the rema
peace.' Alas it was the peace
upon off the stormy shore of
Island. Perhaps to sum up thi
it might be said it was simpli
two wings by which man is lift
ly things; simplicity is intenti
tion, simplicity tends to God,
and tastes Him."

And with that noble tribute,
mit of Trial Island, was forgot
paintings, which, "drawn from
walls of well-to-do people's ho
Where are they now? They w
having, not only for their sen
for the fact that, to quote the
visited his Trial Island refuge
and oil canvasses, "though cru
the possession of no mean amou

No Generati

There's no room for gener
family that enjoys the outdo
adventures they share there
the opportunities to work, play
with each other.

As youngsters face the pr
fast-paced world, they want to
and recognized for what they
recreation offers a chance f
some ideas about keeping teen-
family activities.

Kids of all ages take to wat
boating offers just the kind of

to form after a pe-
binson Crusoe.'
r, 'Look out for buli-
explained. This was
g a pistol cartridge,
em of springs, when
bed, the cartridge is
ned that once some-
t and taken some

urprise, the hermit,
tified himself, but
l, proved to be quite
uestions politely and
spent his time, he
sit for days only
busy too. See here,
Vell, I make it right
made from berries
will keep like that

are sheets of fruit
of my own. I could
a hat out of it, only
of the wet. Here are
d put away. This is
n driftwood. It runs
. With this I rip up
uild a boat now and
n of which I made,
I can make almost
can't make I can

d most by the her-
local subjects in
h paints of his own
d, "showed plainly
unt of skill."
left. Instead of find-
ngley and the news-
e and memorable
t, that the reporter
ngth feature of his
gushing headline:
ne who has no use
rather be alone;

although unrecord-
following days the
invaded by an ar-
— all forewarned
oby-trapped latch.
d vanished without
rtable quarters he
driftwood.
lic attention, more
ke Victorians mar-
cinating hermit of
ntered boat having
Renfrew telegraph
fter a savage gale.

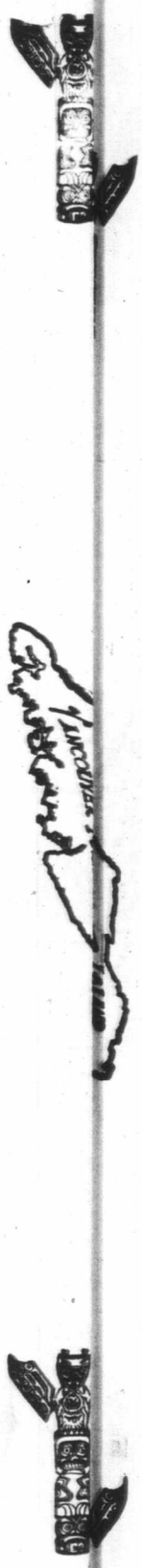

By T. W. PATERSON

The operator reported that the "queer character" who had been living on a small island nearby had departed for Victoria for supplies. When he had not returned, the concerned telegrapher had searched for him, finding the remains of his boat near Sombrio where the heavy surf precluded all possibility of his having survived.

When the steamer Mischief brought word of the mishap to town, the **Colonist** reporter connected Port Renfrew's recluse with that of Trial Island. His conjecture was confirmed when a pioneer resident, identifying himself only by his initials, W.G.H.E., wrote the newspaper to tell of his acquaintanceship with the mystery man.

Although, to day, we do not know who W.G.H.E. was, we can be sure that he knew the hermit, naming him as John Kergan, an Irish-Canadian from eastern Canada, "where, as a waterman on the lakes and rivers, he developed that fearless skill and daring for which he was well known."

W.G.H.E. explained that he had met Kergan off Cape Flattery, when the hermit had been searching for a new refuge. Upon choosing his new homestead, he had "carried on some experiments of which his fertile brain seemed full. Equally adept at a dozen trades, and uncommonly industrious, he would first make his own tools out of the simplest materials and then carry out his design."

The correspondent described in detail how the ingenious Kergan would rip-saw cedar logs he had salvaged from the beach into planks and, using only hammer and nails, construct a watertight boat with which he would dare the elements between San Juan Harbor and Victoria, often making the hazardous voyage in less than 12 hours.

Then had come the last, fateful trip to town and John Kergan was no more. Happily, however, his anonymous friend was able to answer several questions about this amazing man.

"Once he remarked to me," recounted W.G.H.E., " 'Well, so they call me a hermit! Well if they knew how I hate the drinking, smoking, habits and general conversation of those with whom I have to mix, they could not wonder at my living away from them. It is true I left Trial Island because I was constantly being robbed of my small possessions, and tried to stop it by placing a cartridge over the door, intending to catch the intruder, but the man who intended to rob me evidently told the police."

The correspondent praised Kergan for his "sterling qualities of uprightness, honesty and straight-forwardness (which) were made known to all who came across him. It is sad to think that a man had such remarkable gifts should have been virtually lost. When the writer last saw him, he said, 'Well, my natural life is now half over, and I wish to spend the remainder alone and in peace.' Alas it was the peace of eternity, entered upon off the stormy shore of western Vancouver Island. Perhaps to sum up this man's character, it might be said it was simplicity and purity, 'the two wings by which man is lifted above all earthly things; simplicity is intention, purity is affection, simplicity tends to God, purity apprehends and tastes Him.'"

And with that noble tribute, John Kergan, Hermit of Trial Island, was forgotten. But what of his paintings, which, "drawn from nature, adorn the walls of well-to-do people's houses in Victoria?" Where are they now? They would be well worth having, not only for their sentimental value, but for the fact that, to quote the reporter who had visited his Trial Island refuge, the water colors and oil canvasses, "though crude, showed plainly the possession of no mean amount of skill."

ISLANDER Crossword Puzzle

LAST WEEK'S CROSSWORD PUZZLE ANSWERS APPEAR ON PAGE 5

Edited by Margaret Farrar

©opr. '72 Gen'l Features Corp.

By Elaine D. Schorr

ACROSS

1 Farrago.
5 One of the Emersons.
9 Biblical land E of Dead Sea.
16 Stiffly formal.
17 Ending with clear or temper.
18 Greek physician.
19 Teen-age vocabulary, at times.
21 Como, Italian style.
22 Highway adjunct.
24 Spifflicated.
26 Dravidians of India.
27 Mosquito genus.
29 Soporific.
30 — Christi, Italian wine.
32 Helmsmans' directions.
33 Summertime residual.
34 Earth pigment.
35 Boarded.
37 Dickens.
39 Lake or lick.
43 Un numero.
44 One place for a wreath.
46 Bambi's mother.
47 Incline.
48 Less than adequate.
49 Dumpling dish.
50 Special investigator.
51 Time zone.
52 Refresher of sorts.
54 Moreno.
55 Bar bills.
56 Birthplace of Handel.
58 Trucker's concern.
60 What the locks of the Gorgons do.
61 Companion of the birds.
63 Writer Mannes.
64 More condensed.
65 Refine.
66 Rajah's consort.
67 French princely family.
68 Ancient Greek coins.
69 Wallop.
70 Sir Walter Scott title.
73 Mil. award.
76 Velocity.
77 Winged.
78 One of 50: Abbr.
79 Hankering.
80 Squid's squirt.
81 Product of the West Indies.
84 Night noise.
85 TV panelist Peggy.
87 Type of planet: Abbr.
88 Feel.
89 Execrates.
90 Half-boot.
92 Extravaganza, for short.
93 Luxury fabrics.
95 Penchants.
99 Amazon Indian.
100 Bridge, in Barcelona.
101 To some extent.
103 Place for dips, etc.
107 Middlecoff's metier.
108 Glacial ice formation.
109 Overhangs.
110 Tidy.
111 Dancer's specialty.
112 Student elective.
113 Batik needs.
114 Hence.

DOWN

1 Fellow, as a term of address.
2 Phot. equip.
3 Mountain-climbing Campbells?
4 Noted newscaster.
5 Brews.
6 Manuel de —.
7 Indeed!
8 Tots in Toulon.
9 Knight in shining armor, perhaps.
10 Village near Verdun.
11 Centuries.
12 Shilling.
13 Country tracts.
14 Pro —.
15 "— the point!"
16 Pants suits, e.g.
18 Grisly.
20 Stalin's contender.
23 Muhammad's descendants.
25 News org.
28 Central American tree.
30 Soprano Lehmann.
31 A whole lot.
35 Continue.
36 Miscellaneous, in Scotland.
37 Subdues.
38 Prefix with chord or meter.
40 What a law clerk wants to be.
41 Abominate.
42 More jittery.
44 French guests.
45 Girl's name meaning "water nymph."
48 TV tycoon.
50 Kind of party or person.
52 Bass and treble.
53 Farmer's belt?
55 Confidant.
57 Poplar.
59 Galena.
60 Forest sounds in the night.
61 Parallel of latitude.
62 Cigarro.
63 Its capital is Valletta.
64 Vamoose.
66 Respond.
69 Gil —.
71 Nautical items.
72 Sky.
74 Detritus mass.
75 Fischer forte.
77 Doctor's concern.
79 All het up.
82 Word with freeze or fry.
83 Carved.
84 Sidetrack.
86 Spruced up.
91 Constellation.
92 Ermine, at times.
93 Some dark browns.
94 Albanian coins.
95 Lodgings, of a kind.
96 Enough, old style.
97 Pamplona parlor.
98 Noah's son.
100 — the way.
102 Man's name.
104 Denial.
105 Rounded nut on a car wheel.
106 Eisenhower's command: Abbr.

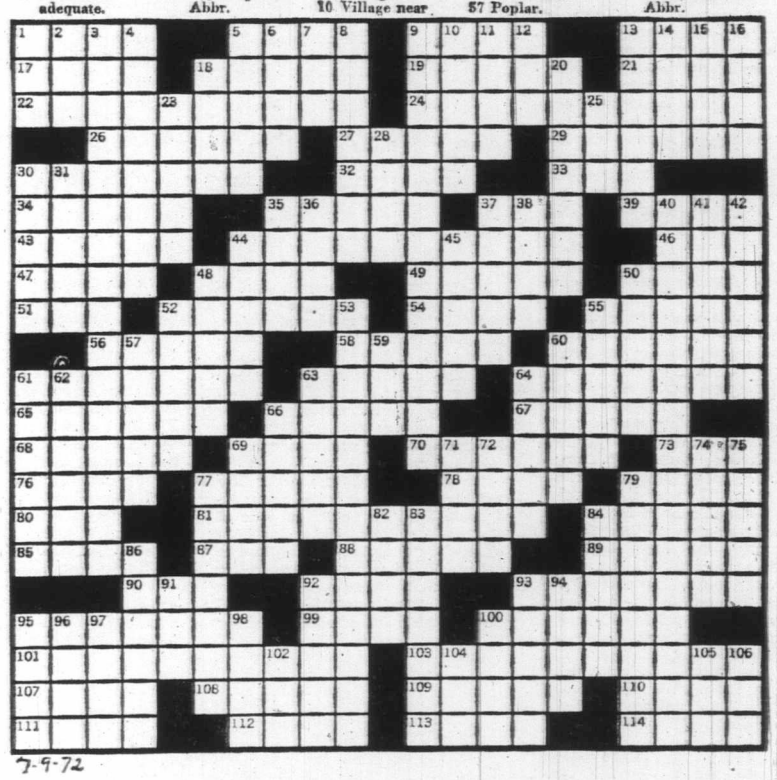

7-9-72

No Generation Gap

There's no room for generation gaps in the family that enjoys the outdoors together. The adventures they share there provide them with the opportunities to work, play and learn to live with each other.

As youngsters face the pressures of today's fast-paced world, they want to be both challenged and recognized for what they do, and outdoor recreation offers a chance for this. Here are some ideas about keeping teen-agers involved in family activities.

Kids of all ages take to water like ducks, and boating offers just the kind of fun they are seeking. Plan a boating cruise for an upcoming weekend and assign each member of the family something to do in preparation for it.

Maps need to be obtained, and a route planned. If you're not camping, select a hotel or resort for an overnight stop, and then let one family member write for the reservation.

Food is important, especially to growing youngsters. They can help in menu planning, even if it's just picnic style. And they won't let you forget to take plenty of snacks.

Another chore than can be divided among the family is preparing the boat. Make one person responsible for checking out the safety equipment, another should be assigned to clean the interior and wipe down the hull.

A final thought. Every cruise ship needs a captain. Each time you go boating, promote one person to this important post. Have him prepare a list of duties (all things that need doing), assign them, and then see that they are done. It's this kind of trust and responsibility that bridges the generation gap.

From that morning in early December, 1873, when she was found ghosting along under full sail off Gibraltar with no one aboard, the story of the 200-ton brigantine Mary Celeste is still one of the c'-time mysteries of the sea.

Twenty years after the Mary Celeste story hit the world headlines, something of a like nature happened right here on the British Columbia coast.

Mystery of the Mary Brown

B.C'S UNOFFICIAL CRIME HISTORIAN EXPLAINS WHY 'THEY CALLED IT A MYSTERY'

By CECIL CLARK

This is a tale that began on the morning of Oct. 3, 1893, when the 60-ton schooner Mary Brown set sail from Unga Island, one of the fog-bound and treeless Aleutian group, on an 1,800-mile voyage to San Francisco.

As Marzonia Brown was owner and skipper, one can figure he named the vessel for his wife or daughter. On board with him were six crewmen and three passengers. One of the latter was Ed O'Brien, manager of the Lynd-Hough Trading Co post on Unga. Another was Capt. Gaffney, the third a small boy whose name goes unrecorded. The schooner formed the annual supply link between the trading post and the outside world.

Sad to relate, however, in the months that passed the Mary Brown failed to reach the Golden Gate. So it was figured she had foundered in one of the all-to-frequent north Pacific storms.

Now all this happened in the era when the Rev. Frederick Lambert Stephenson was running the Anglican mission for Indians at Port Simpson, at the mouth of Portland Canal. To the mission one day, six months after the Mary Brown sailed into oblivion, came a canoe load of Kitkatla Indians to report to Parson Stephenson the finding of a wreck. Seems they had found a dismasted schooner hung up on a reef on the northwest shoreline of Banks Island, facing storm-tossed Hecate Strait.

By all accounts Stephenson was a rugged character, accustomed to covering his parish in a 30-foot sloop, and undeterred by the mountainous seas of the north Pacific set off for the scene. Sure enough, in a lonely cove he found the remains of the Mary Brown. No doubt of her identity, for the name-board from her stern had been washed up on the beach.

There was no sign of life around the derelict, which was not only badly holed forward, but in addition dismasted. Her anchor was overboard at the end of a length of chain, but whether it had been cast over or washed overboard there was no knowing.

It was when he searched around the beach however that Stephenson found, jammed between some driftwood, a sticker, a sou'wester and a coat and waistcoat.

As the clergyman plodded the beach he found no sign that anyone had come ashore and later, investigating at low tide, found no trace of cargo in the hull and no sign of a ship's lifeboat.

Apparently, on their initial visit, the Kitkatla men scouring the scene had taken from the wreck three rifles, three watches, a few .45-90 shells, a pair of gumboots and some money. All this they faithfully turned over to Stephenson.

When he got back to Port Simpson, Parson Stephenson reported the matter to the receiver of wrecks at Victoria who, in turn, advised the U.S. coastguard at San Francisco.

There the matter stood for a couple of months until a day when a trading schooner dropped anchor at Port Simpson and a fashionably dressed young woman came ashore to introduce herself to the Stephensons as Mrs. D. A. Hazelton, of San Francisco, sister of Ed O'Brien, passenger in the ill-fated Mary Brown. Seems that Mrs. Hazelton had made the long journey from San Francisco in hope of finding some trace of her missing brother.

Stephenson explained to her how the wreck had been found on an extremely wild and desolate part of the coast, and that there was little chance that any survivor had come ashore. Finally when he showed her the garments picked up at the scene Mrs. Hazelton positively identified the coat and vest as belonging to her brother.

What's more, she pointed out something that had previously escaped the clergyman's notice: a small slit in the back of the coat and a similar slit in the back of the vest. Which, when you lined up the garments, looked very much as though a knife blade had gone through the wearer's back just below the left shoulder blade.

There were no bloodstains around the slits, but then of course rain or seawater could account for this. Problem was, how did the garments get ashore? Were they discarded on the ship and washed overboard?

Spurred by these revelations nothing would do but Mrs. Hazelton had to visit the scene of the wreck. Obviously unfitted for such a trip, Stephenson did his best to dissuade her. But, undeterred, her mind was made up and finally Mr. Stephenson took her to Banks Island. The trip was somewhat of an epic in itself with Stephenson finally carrying her over acres of swamp and muskeg. Finally, when they reached the scene of the wreck, Mrs. Hazelton had to admit that apparently no one came ashore from the Mary Brown.

It was a day later, while the pair were sitting around an evening driftwood fire, that Mrs. Hazelton unburdened herself of a curious story.

Seems that, a few years back, when O'Brien was acting as manager of the Unga Island trading post, he got at cross purposes with an employee called Louie Sharp. A character, apparently, mean of nature and vile of tongue. Finally, one day, after a bitter altercation, O'Brien threw Louie out of the store.

It was that night that O'Brien had occasion to visit the warehouse, a feature of which was an alley built up of sacks of flour. In the light of his oil lamp, suddenly at the end of the stacks O'Brien spotted Sharp armed with a rifle. In the sudden confrontation Sharp fired, and the bullet caugh O'Brien in the arm.

Luckily there were men within earshot who, rushing to the scene, cornered the rifleman. Later Sharp got a couple of years in San Quentin penitentiary for attempted murder. It was as he left the co[illegible]room however he made one final vow; he'd get O'Brien if it was the last thing he ever did.

"I just wonder," mused Mrs. Hazelton, as she finished her story "if Louie Sharp got back to Alaska . . . and was on the Mary Brown on her last voyage."

It was an interesting speculation. For, if Sharp was on the ship did he inspire a mutiny? Were the mutineers subsequent victims of shipwreck? Or did he fulfil his vow and knife O'Brien?

Apparently Mrs. Hazelton returned to California there to follow up the matter by correspondence. By this means she discovered that Louie Sharp had indeed returned to Alaska after serving his prison sentence, and stranger still had been a member of the ill-fated schooner's crew.

There the matter rested, except for the fact that in the months that followed the wreck a mast and sail were picked up on Goose Island, west of Hunter Island, just north of Rivers Inlet.

By study of weather, wind and tides it was figured the Mary Brown got into trouble off the north end of Vancouver Island, and no doubt the set of the tide deposited one of her masts on Goose Island, and lodged the dismasted hull further north on Banks Island.

Strange to relate not a trace of the 10 bodies was ever found along the coast. I say 10, but there could have been nine. Because in September, 1895, a couple of years after the wreck, Mrs. Hazelton got a letter from Mrs. Moyon, wife of the mine superintendent at Unga Island imparting a curious bit of news.

Seems that someone had discovered the Mary Brown's sole lifeboat, still in good shape, on a lonely Alaskan beach. So someone got ashore from the Mary Brown. A group of survivors would have made their presence known. But maybe the boat held one individual who didn't want his whereabouts known? You are thinking of Louie Sharp? So am I.

Anyway on this note the story of the Mary Brown remains a mystery to this day.

Teacher Who Couldn't Quit

Continued from Page 7

winter their trailers at Apache Junction, right at the foot of Superstition Mountains in Arizona, the Allens have added another ring of knowledge to their fascinating retirement tree.

Too involved to allow boredom or exhaustion to set in, Mel Allen's spare time activities include the sponsoring of a church youth group which entertains at Senior Citizens' homes, and the chairing of a Chamber of Commerce Beautification Project for Parksville.

Forty years, thousands of miles and dollars have passed since that first rock exhibit for a Grade 8 science class. The setting is different, but Mel Allen is still bound up with educating, in what every teacher would consider the ideal learning situation.

A museum patron aptly summarized the Allen philosophy in this Guest Log entry: "The past is indeed worth keeping for those of us who inhabit the present." For the Allens, the past is a captivating present and future, too.

MRS. OSWALD MER
JONES (Kathlee

It was a hot day of 1890. Esquim in a great state of ment, for a new f of Her Majesty's Pacific squadro heading into port

Victorians by the dozer out on horseback and in over the dusty road, a more leisurely, went a boat, some of the mo turesome going out into th watch the new arrival co Race Rocks.

I do not know who was day 82 years ago, but I'm if, in the crowds were Victorians, Mr. and Mr Brady and their three pr cious daughters Katie, E Sadie.

The sailors lined the d lute to the dignitaries as they and their officers what, for most of them, first glimpse of Vancouver

Oswald Meredith Jone young ship's surgeon, ab ship carried Admiral C Hotham, and the captain Hon. Hedworth Lambton.

There were scions o British families among th — Sir Robert K. Arbuthnot thur A. de Montmorency, Earl of Chesterfield's heir, Harry Stanhope who woul next few years ask the han riage of Miss Kathleen O Point Ellice House, onl turned down by that you who had her eye on anot officer, Robert Falcon S tined to be the great Britis the Anarctic.

The Colonist gave deta new ship's arrival: "This event at Esquimalt.

"It means increased a every direction, more s town, more business, more more gaiety.

"More than usual in always felt in the arrival flagship, in this case HMS and she is more modern man-o'-war heretofore seen waters.

"She is the first ship of to serve here, and this

nd ghost-
the 200-
he sea.
es, some-
ast.

own

ly, mean of nature and
ue. Finally, one day,
r altercation, O'Brien
ut of the store.
at night that O'Brien
to visit the warehouse,
hich was an alley built
f flour. In the light of
suddenly at the end of
O'Brien spotted Sharp
a rifle. In the sudden
Sharp fired, and the
O'Brien in the arm.
ere were men within
rushing to the scene,
rifleman. Later Sharp
f years in San Quentin
or attempted murder.
eft the co[illegible]room how-
e one final vow; he'd
it was the last thing

nder," mused Mrs. Ha-
finished her story "if
ot back to Alaska . . .
he Mary Brown on her

nteresting speculation,
was on the ship did he
tiny? Were the mu-
quent victims of ship-
he fulfil his vow and

Mrs. Hazelton re-
ifornia there to follow
r by correspondence.
s she discovered that
ad indeed returned to
erving his prison sen-
anger still had been a
he ill-fated schooner's

matter rested, except
at in the months that
reck a mast and sail
up on Goose Island,
Island, just north of

f weather, wind and
ured the Mary Brown
off the north end of
nd, and no doubt the
deposited one of her
e Island, and lodged
hull further north on

relate not a trace of
was ever found along
y 10, but there could
e. Because in Sep-
couple of years after
. Hazelton got a let-
Moyon, wife of the
ndent at Unga Island
ious bit of news.
someone had discov-
Brown's sole lifeboat,
ape, on a lonely Alas-
someone got ashore
Brown. A group of
d have made their
n. But maybe the
ndividual who didn't
eabouts known? You
Louie Sharp? So am

his note the story of
n remains a mystery

New Flagship Brings Gaiety

By JAMES K. NESBITT

MRS. OSWALD MEREDETH JONES (Kathleen)

It was a hot day in July of 1890. Esquimalt was in a great state of excitement, for a new flagship of Her Majesty's North Pacific squadron was heading into port.

Victorians by the dozen streamed out on horseback and in carriages over the dusty road, and others, more leisurely, went around by boat, some of the more adventuresome going out into the Strait to watch the new arrival come around Race Rocks.

I do not know who was there that day 82 years ago, but I'm wondering if, in the crowds were well-known Victorians, Mr. and Mrs. James Brady and their three pretty, vivacious daughters Katie, Bessie and Sadie.

The sailors lined the deck in salute to the dignitaries ashore, and they and their officers received what, for most of them, was their first glimpse of Vancouver Island.

Oswald Meredith Jones was a young ship's surgeon, aboard. The ship carried Admiral Charles F. Hotham, and the captain was the Hon. Hedworth Lambton.

There were scions of famous British families among the officers — Sir Robert K. Arbuthnot, Hon. Arthur A. de Montmorency, and the Earl of Chesterfield's heir, the Hon. Harry Stanhope who would, in the next few years ask the hand in marriage of Miss Kathleen O'Reilly of Point Ellice House, only to be turned down by that young lady, who had her eye on another naval officer, Robert Falcon Scott, destined to be the great British hero of the Anarctic.

The Colonist gave details of the new ship's arrival: "This is a big event at Esquimalt.

"It means increased activity in every direction, more sailors in town, more business, more visitors, more gaiety.

"More than usual interest is always felt in the arrival of a new flagship, in this case HMS Warspite, and she is more modern than any man-o'-war heretofore seen in these waters.

"She is the first ship of her class to serve here, and this, naturally, brought out all Esquimalt, with many visitors, to study her peculiarities.

"The generally expressed opinion is not very complimentary to the graceful appearance of the vessel. She is one of the kind of warships apparently built, not for beauty, but for stern work.

"Warspite is not by any means a handsome boat; she has the appearance of a British bulldog, and it would give one that impression.

"Viewed from a distance, she is seen to sit sullenly down in the water, black and forbidding.

"But — aboard, everything is bright, neat, shining; everyone looks brisk and busy.

"Warspite is a little world of its own, and its customs, laws and manners are as clearly (possibly more clearly) defined than the great world outside.

"It has its departments, which are as sacred to each other as the prescribed realms of autocratic Europe.

"No one oversteps the boundaries, no one is guilty of trespass.

"Those in command have access to every place; those under command have no access at all. Their limits are known to a fraction of an inch; a transgression is unknown, and transgressor would be frowned out of existence, if not punished.

"Still, there is no discontent at this; each man knows his place and keeps it.

"He enters the service on this understanding, and abides by his agreement.

(This was not always so; there must have been much discontent, for desertions were almost a daily occurrence. The sailors would slip away in the dark of night, get across to American territory, and were seldom located. I often wonder how many Americans there are today whose forefathers deserted the British Navy at Esquimalt.)

"Of course, it goes without saying that the officers' quarters are the best appointed portions of the whole insitution.

"Such is always the case, the maxim being that those carrying the responsibility should have the cream of the reward.

"But it is not to be inferred from this that the crew, the rank and file, are uncared for.

"Not at all; they are comfortably housed, well fed, and clothed, both comfortably and cleanly.

"The quarters of the officers are somewhat more comfortable than those of the men, the comfort approaching positive luxuriousness as the grade of the occupant rises; the sanctum of the commander is outshone by the sanctum sanctorum of the admiral.

"This latter is approached by the ordinary mortal on board with fear and trembling, and there is no small deference in the demeanor of the officer, who draws near on business."

I don't know when young Dr. Oswald Meredith Jones first came ashore from Warspite, or when he met the Brady family. In any event, it would appear he was not long here when he decided he would like to live in Victoria.

That he did; he married Kathleen Brady and became one of Victoria's most distinguished and best-loved medical men, a doctor of the old school, who thought nothing of middle-of the-night calls, giving comfort not only to the dying, but to their families as well.

Next week there will be more about Dr. O. M. Jones, with further pictures from the collection of his daughters, Miss Ruth Jones and Mrs. R. F. Quinton, who have made them available to the provincial archives.

MRS. JAMES BRADY

THE BRADY GIRLS . . . Kathleen (Mrs. O. M. Jones); Bessie (Mrs. George Shaw); Sadie, Mrs. F. W. Baker.

FISHING BY TEMPERATURES

If you want to improve your odds against the elusive troyhy-size fish this year, give some added thought to the temperature down there in their living room. The angler who understands the temperature preference of his fish has a big advantage against them, especially in the spring when the waters are warming and the fish are becoming active again. Carl Lowrence, the fishing inventor from Tulsa, Okalohoma, began thinking about this biological fact several years ago. As a result he designed an electronic thermometer which helped him put the lures down precisely where the fish live on any given day.

Using this piece of modern equipment, which Lowrence calls the Fish-N-Temp, he can drop a line vertically into the water beneath his boat and read the temperatures on a dial held in his hand. Every change in temperature as the line drops toward the bottom is instantly read without having to bring the termometer to the surface.

Then you need only know which temperatures the fish you are after prefers. Lowrance has workked these out and attached the information right to the fishing-finding therometer.

Then, if you really want to spy on them, carry along another miniature scientific instrument designed by Lowrance, one of his famous FISH LO-K-TORS. This is a compact sonar outfit that scans the watery world beneath your fishing boat and tells you what is down there by flashing red blips on a little screen. Not only are you alerted the instant you cruise over a school of fish, but you also know what level they occupy.

For those turning to electronic aids, this could be the year of trophy catches.

Sir Francis Drake, Pirate, Patriot, Elizabeth's Leading Man

He Used His Genius to Bait a Despot

Reviewed by E. D. WARD-HARRIS

The trouble with history is historians. In no other field is it easier to present a pack of lies as truth. If a man's motives were deliberately misinterpreted centuries ago time perpetuates the falsity until untruth becomes accepted as fact.

There is no better example than Sir Francis Drake. Of humble background, and with precious little schooling, he was born far removed from the seat of power. Like many other Devonians he had an affinity for the sea and a love of action. He also had genius.

It was his genius as a navigator and an inspirer of others, allied to his single-mindedness, that earned him the confidence of businessmen, the idolatry of the citizenry, firm friends at court, the respect and esteem of Queen Elizabeth, and a knighthood.

But, like all great men, he had enemies. Unable to dent his reputation seriously while he lived, they bided their time. They obtained revenge by having him chronicled as just another pirate, a mere adventurer. This scandalous perversion of the truth has been endlessly repeated by generations of historians who were too idle and uncaring to delve.

Once again it has been left to a non-academic to do the work of historians. George Malcolm Thomson in **Sir Francis Drake** sets the record straight from sources freely available to anyone prepared to take the trouble to sort them into a coherent whole. It has been done before, but never as well as this.

To be fair to my academic friends let it be said that it takes more than just trouble to present a portait of Drake within the context of his times. It also required great journalistic ability, which none of them possesses.

Thomson is under no such handicap. History has always been his avocation; journalism has been his life. A great newspaperman, Beaverbrook's chief wartime aide, and until his recent retirement at 70, chief editorial adviser to the Beaverbrook group of newspapers, Thomson is one of the most respected figures in Fleet Street.

His biography of Drake is narrative history at its best, combining as it does an ability to grasp the essentials and emphasize the significant story-line without getting bogged down in court intrigues and flying off at tangents for no better reason than that people expect the spotlight to fall on Elizabeth, Essex, Leicester, and Burghley.

Thomson makes clear that Walsingham was more important than the timid Burghley because he understood that Drake was more important than anyone, for Drake was "the only being who could dispute with the Queen the title of the age."

In fact, it is correct to say that the reign of Queen Elizabeth I is almost synonymous the age of Drake.

To appreciate Drake's contribution one must first understand the

SIR FRANCIS DRAKE, by George Malcolm Thomson; Secker and Warburg; 358 pages; $13.95.

power structure existing in 1580, and this Thomson goes into in some detail.

At that time, he reminds us, the evil Spanish monarchy was secure and monolithic. To keep one fighting brigade in the field cost King Philip more than Elizabeth's total revenue, and Philip had dozens of brigades.

His wealth was derived from two sources — the Pope and conquered territories in Peru and elsewhere in what is now Latin America. From overseas his galleons brought silver and precious stones which formed the collateral for loans from Genoese bankers.

Pope Sixtus (who bought the papacy by bribing the college of cardinals) loaned Philip vast sums to permit the priests of the Inquisition to enlarge the Catholic domain.

Not only Protestant England, but Venetians, Frenchmen and others, detested the Inquisition, but were powerless against the dominance of Spain.

This was the Establishment against which Drake pitted himself.

With one ship — the Golden Hind — he sailed out of Plymouth with the express intention of defying and insulting the feared Philip.

He waylaid Philip's fleet at sea, relieved it of its treasure, then went on to bait Spain's colonial governors by capturing fortified harbors and burning, looting and generally playing merry hell in coastal towns, and setting free Spain's African slaves.

Elizabeth, always hard-up, had hopefully invested a small sum in the expedition. On his return Drake handed her enough gold and silver to run her realm for a year, as well as sackfuls of pearls, and a crown of magnificent emeralds.

The following year, in a small fleet of ships financed by Elizabeth, some of her courtiers, bankers and himself, Drake repeated his exploit, then visited the Indies where he loaded up with spices, then circumnavigated the earth (with a side voyage to north of Vancouver Island in search of the Northwest Passage), and finished it off with a cheeky assault on Philip's own Cadiz.

The value of Drake's momentous exploits (apart from the wealth gained) was that he provided hope for millions of people in England and Europe who realized that the monolith was not so strong as it seemed. In fact, he became a folk hero — and one reason was that he was a pirate, someone ordinary people could admire and identify with.

Yes, he was a pirate, although he always objected to the title. His view of himself, upheld with substantial evidence collated by the indefatiguable Thomson, was that during the cold war period preceding the Armada he was harassing the Queen's enemies and no one else, which is indeed true.

But why would Elizabeth rely on a pirate? Well, this particular pirate was not only the greatest seaman of his day, and would become an admiral and play his part in defeating the Spanish Armada, but Elizabeth knew that his ultimate aim was to secure the Protestant succession in England, which was also her dearest wish.

Thomson makes clear that Drake was a man ahead of his time, that by infuriating Philip he was forcing the pace of events. That he succeeded is beyond question. The defeat of the Armada, followed by defeats in the Low Countries, were the beginning of the end for Philip.

When Spanish mothers disciplined their children by threatening them with Drake (as they do to this day), Philip went to war before he was ready.

Howard, Frobisher, Hawkins, Essex and others all played their parts, but Thomson underlines what many historians knew but wouldn't admit, that it was the genius and heroism of Sir Francis Drake which was the triggering factor in the eventual collapse of the Spanish empire, the cruelest domination the world had ever known.

About that piracy label. Countless English gentlemen of the highest respectability were financially interested in privateering, a euphemism for piracy. It was not a breach of the Elizabethan moral code; it is a breach of our modern code, and one shouldn't confuse the two periods.

As Thompson remarks, "Nothing is more absurd than to read back into the past the moral standards that came later."

If this reads more like an essay than a review it is because I have always been a keen student of Elizabethan history and have always been maddened by historians who only gave Drake a walk-on part when he was in fact the male lead.

Thomson confirms this in his finely written, painstakingly researched, and passionately vibrant biography. **Sir Francis Drake** is a book a lot of people have been waiting a long time to read.

REVIEW IN BRIEF

Artist James McNeil Whistler usually finished what he set out to do, but like many poseurs and geniuses — and Whistler was both — he balked at facing himself. This could be the reason why he abandoned the writing of his autobiography after writing only a single page.

Novelist Lawrence Williams has now completed the task in an imaginary "autobiography", **I, JAMES McNEILL WHISTLER (Musson; 383 pages; $9.50).** It's an amusing idea and, with the exceptionof a few out of place modern words and phrases, Williams has perfectly captured the atmosphere of late Victorian England and the exaggerated language and attitudes of the preposterous Whistler.

It's all very entertaining, but was the effort worthwhile? I think not. The expatriate American painter, an original in every sense of the word, is best remembered (apart from his paintings, of course) for his legal battle with the critic Ruskin.

That's hardly enough to warrant a biography, any more than his friend Oscar Wilde, whose last years were far more dramatic than Whistler's, warrants a book about his life.

Williams has obviously had a lot of fun faking the writing style of the period and letting his imagination run riot. The highlights are all here — the composition in grey and black which turned into Whistler's Mother; the incredible story of the creation of the Peacock Room in F. R. Leyland's house; and the models-cum-mistresses, Fumette and Maud; and, of course, his friends Rosetti, Swinburne and the rest.

But the story is really very thin and unsatisfying. We know as little about Whistler at the end as we did at the beginning. I don't blame Williams. Take away his paintings and, in actuality, all there was to Whistler was a study in affectation, a fanciful conception, a chimera. Certainly nothing upon which to base a "life."

E.D.W.-H.

Push-Button Learning

A push-button system of learning has been introduced to Canada and is now in book stores from Victoria to Winnipeg.

It is a plan for instant learning by combining casette recordings with easily scanned books for an automated learning process.

The audio books, similar to the learning records that have been available for years, come in 62 subjects to date and 20 subjects are now available in Victoria stores at a cost of $9.98 a course. They include such subjects as **Instant Shorthand, Shed Pound After Pound, Double Your Reading Speed, Instant Memory Power, Biology, Self Hypnotism.**

Thanks to casettes, which can be slipped into any tape recorder — and 43 per cent of homes now have tape recorders — you can teach yourself many useful subjects at home, claim the promoters.

They observe you can learn while driving to work, stirring a cake, ironing, or just plain relaxing.

The tape casette learning courses include a four-hour tape that repeats itself indefinitely and an accompanying text which does not duplicate the information on the tape.

They are products of Automatic Learning Inc. and are being marketed in Canada by Frederiks Specialties Inc.

Books and Authors

Also Rec

It is always a plea
any book by Donald C
is, despite the contr
many academics, Cana
tinguished historian. H
been described, very ri
greatest single influen
ing the tradition of Can
cal writing."

This new book, TO
DISCOVERY OF CA
millan; 315 pages; $6.
$11.95 cloth) is a col
essays written between
which provide a c
view of the full range
ment of Professor Crei
Three of them are pu
for the first time.

The first group of
with the nature of hist
and the interpretation
history. The second gro
the interplay of econom
cal forces in the histo
and the British Empir
group is concerned wit
Macdonald and Confede

This third group is
interesting because Cr
self rescued Macdona
limbo where he had
ately consigned by Li
historians who chose to
past in the political
present.

The most important
the final section, wh
Creighton's increasing
the survival of the C
tional state. In these e
plains the origin and
strength of Canada's
and examines the exte
ternal threats to this co
rity.

Throughout, this boo
with that superb comm
guage, wit, detail and
spective for which this
an is justly famous.

Every Canadian, be
student, or general re
make an effort to rea
Buy it, beg for it, borro
it. But read it.

How

Few of life's nuisa
much as that blood-e
the mosquito.

You can ease the
Frank of the 6-12 Plus
department of Union
following a few simple

INDOORS—

Spray or use
repellent to scree
sprayed with re
Plus" insect rep
mosquitoes from

Check the wa
plants sit. Even s
can accumulate e
breeding, says M

Ensure door
tightly fitted.

Drape netting

OUTDOORS—

Eliminate m
such as pools of
temporary water
dispose of empty

Stock miniatu
courage mosquito

Fill in tree ho

Clean out ra

Empty and t
at least once a v

Mr. Frank als

an

espot

makes clear that Drake
ahead of his time, that
g Philip he was forcing
events. That he suc-
yond question. The de-
rmada, followed by de-
Low Countries, were
of the end for Philip.
panish mothers dis-
children by threatening
rake (as they do to this
went to war before he

Frobisher, Hawkins,
others all played their
omson underlines what
ans knew but wouldn't
it was the genius and
r Francis Drake which
ggering factor in the
pse of the Spanish em-
uelest domination the
er known.

t piracy label. Coun-
h gentlemen of the
ectability were finan-
ted in privateering, a
or piracy. It was not a
he Elizabethan moral
breach of our modern
e shouldn't confuse the

son remarks, "Nothing
rd than to read back
the moral standards
ter."

ds more like an essay
w it is because I have
a keen student of Eliza-
ry and have always
ed by historians who
Drake a walk-on part
in fact the male lead.
confirms this in his
en, painstakingly re-
d passionately vibrant
r **Francis Drake** is a
people have been wait-
e to read.

h-Button
arning

ton system of learning
oduced to Canada and
k stores from Victoria

n for instant learning
g casette recordings
anned books for an au-
ing process.
books, similar to the
rds that have been
years, come in 62 sub-
nd 20 subjects are now
ictoria stores at a cost
rse. They include such
**stant Shorthand, Shed
Pound, Double Your
ed, Instant Memory
, Self Hypnotism.**
casettes, which can be
ny tape recorder —
t of homes now have
s — you can teach
y useful subjects at
e promoters.
ve you can learn while
rk, stirring a cake,
plain relaxing.
sette learning courses
hour tape that repeats
tely and an accom-
which does not dupli-
ation on the tape.
roducts of Automatic
and are being mark-
a by Frederiks Spe-

Also Received

It is always a pleasure to read any book by Donald Creighton, who is, despite the contrary view of many academics, Canada's most distinguished historian. He has in fact been described, very rightly, as "the greatest single influence on reshaping the tradition of Canadian historical writing."

This new book, **TOWARDS THE DISCOVERY OF CANADA (Macmillan; 315 pages; $6.95 — paper, $11.95 cloth)** is a collection of 18 essays written between 1923 and 1971 which provide a comprehensive view of the full range and development of Professor Creighton's work. Three of them are published here for the first time.

The first group of essays deals with the nature of historical writing and the interpretation of Canadian history. The second group deals with the interplay of economic and political forces in the history of Canada and the British Empire. The third group is concerned with Sir John A. Macdonald and Confederation.

This third group is particularly interesting because Creighton himself rescued Macdonald from the limbo where he had been deliberately consigned by Liberal-minded historians who chose to interpret the past in the political light of the present.

The most important essays are in the final section, which reflects Creighton's increasing concern for the survival of the Canadian national state. In these essays he explains the origin and defends the strength of Canada's constitutuon, and examines the external and internal threats to this country's integrity.

Throughout, this book is studded with that superb command of language, wit, detail and historical perspective for which this great historian is justly famous.

Every Canadian, be he historian, student, or general reader, should make an effort to read this book. Buy it, beg for it, borrow it, or steal it. But read it. —E.D.W.-H.

Poetry Needs Polish

Reviews by
BILL THOMAS

If poetry in Canada is to blossom rather than run to seed it needs better editing as is clearly shown by the latest crop.

The need for polish is best illustrated by the fact that in the latest output there is a new edition of the **Poems of Catullus** translated by James Michie.

This paperback comes with an interesting and informative set of notes by Rupert Hart-Davis but over and above all the scholarship it is Catullus who speaks for himself.

The Latin poet born some 50 years B.C. has worn well and he sings in a language we can all understand and appreciate.

This is not to say that his excellence is merely a matter of style with a universal quality but the **Catullus** has a message for all men at all times.

The Armies of the Moon is by Gwendolyn MacEwen and it too has a certain strength but it could have been so much better had it been tightened here and there.

This young Canadian is developing well and her work is well worth reading. I look forward to seeing more of her poetry and seeing how she explores the contemporary scene.

Fiddlehead Poetry Books of New Brunswick must be this country's most prolific publisher and therefore regular readers have come to expect a very mixed bag.

More Poems by Gill Orlovitz is a long and complicated series that takes a great deal of understanding but it may be that a re-reading will prove worthwhile. He is an American writer who has worked in films and television. Fiddlehead is to be congratulated for bringing him to the attention of a wider circle of Canadian readers.

Norman Mallory titles his work **The Lady Katheryn Scenario** and it's a mixed bag. His short poem **The Thunder Egg** is a fine bit of writing but his impressions of Mozart titled **The Magic Flute Sung Outdoors** left me flat and unmoved. There's more to Mozart than Mallory gives us in this poem.

The Lutine Bell by W. H. Rockett is a slim paperback that seems to follow the pattern of so many more Fiddlehead slim paperbacks. I was left wondering why, the publisher hadn't gathered more work so that a fuller appreciation of Rockett might be arrived at.

Still all in all the poetry of Canada is alive and thriving even if at times it wanders like an untended briar rose.

Perhaps Fiddlehead can find a good pruner in the years ahead.

THE POEMS OF CATULLUS, translated by James Michie, Michie; Paperjacks, 230 pages; paper, $1.25.

★ ★ ★

MORE POEMS BY GIL ORLOVITZ; 52 pages; paper $2.

★ ★ ★

THE LADY KATHERYN SCENARIO by Norman Mallory; 32 pages; paper $1.50.

★ ★ ★

THE LUTINE BELL by W. H. Rockett; 16 pages; paper, 50 cents.

All published by Fiddlehead Poetry Books.

★ ★ ★

THE ARMIES OF THE MOON, by Gwendolyn MacEwen; Macmillan; 72 pages; cloth, $7.95; paper, $2.95.

For Scholars and Others

The current edition of the Malahat Review is full of interesting material that offers something for the scholar and more for the general reader.

Those who tend to leaf through a periodical rather than plunging into the type will find an interesting section of Irish portraits by Jack Coughlin.

The artist though born in the United States has found a deep feeling for Ireland and emotion also evidenced in the notes by Robin Skelton.

I am particularly fond of the drawing of Samuel Becket dated 1917 and a fine strong portrait of J. M. Synge.

The issue also holds an interesting play The Shadows by Dieter Wellershoff translated by University of Victoria teacher Derk Wynand.

While the issue has a strong Irish flavor there are some other exciting things especially two by Anthony Kerrigan. He has offered a translation of the Spanish writer's Jorge Luis Borges Theme of Traitor and Hero and also three poems of his own, in his inimitable Irish style.

Victoria writer Susan Musgrave is also represented by five poems.

—BILL THOMAS.

THE MALAHAT REVIEW, edited by Robin Skelton; $1.25; 136 pages; illustrated, paper back. Published by The University of Victoria.

How to Outsmart the Menacing Mosquito

Few of life's nuisances mar summer fun as much as that blood-eating, miniature monster, the mosquito.

You can ease the menace, according to Bob Frank of the 6-12 Plus Insect Repellant research department of Union Carbide Canada Ltd., by following a few simple tips:

INDOORS—

Spray or use a paint roller to apply repellent to screens. Your tent can also be sprayed with repellent. Greaseless "6-12 Plus" insect repellent spray discourages mosquitoes from entering living quarters.

Check the water in which your house plants sit. Even saucers under potted plants can accumulate enough water for mosquito breeding, says Mr. Frank.

Ensure door and window screens are tightly fitted.

Drape netting over baby's crib.

OUTDOORS—

Eliminate mosquito breeding places, such as pools of standing water. Get rid of temporary water containers; flatten or dispose of empty tin cans.

Stock miniature pools with fish to discourage mosquito breeding.

Fill in tree holes with concrete.

Clean out rain gutters.

Empty and thoroughly wash birdbaths at least once a week.

Mr. Frank also advices tightly covering cisterns, rain barrels and tubs in which water is stored.

OUTDOOR ENTERTAINING

Increased popularity of outdoor activity and more leisure time has brought the barbecue and patio party to the fore. You can keep yourself and your guests comfortable and happy by following these procedures:

Illuminate the dining area with yellow bulbs.

Standard light bulbs emit a full spectrum of visible light attractive to mosquitoes; almost produce a daylight effect. Yellow bulbs designed as "bug lights" filter out most of the lights to which insects are attracted; insects are not drawn to their particular wave lengths as easily. If a standard bulb is burning far from the yellow light, insects will swarm around the white light.

Do not water your lawn or shrubbery the day of, and the day before, your party. Mosquitoes thrive in moisture, dampness and humidity, says Mr. Frank.

Keep the dining table a good distance from the grill.

Pass around insect repellent so each guest can safeguard himself from mosquito bites.

Remove before-dinner drink glasses and all other dishes as soon as guests have finished with them.

Keep a green garbage bag handy for quick disposal of paper plates, cups and napkins. Mosquitoes and other flying insects are attracted to food and drink leftovers.

CLOTHING—

Wear white or light clothing, which is less attractive to mosquitoes than dark Green is the best color, other than white, to wear when mosquitoes are being pests.

Clothing with a smooth, hard finish is less attractive to mosquitoes than rough-textured apparel

Most work and play clothes can be sprayed directly with "6-12 Plus" repellent. Avoid its use on rayon and "Dynel." Other repellents can damage rayon and rayon acetate, celanese acetate and vinyl.

YOU AND THE MOSQUITOES—

Mosquitoes will find you less appealing if you bathe frequently, keep cool and stay calm.

Use insect repellent and go easy on perfumes and hair oils.

However, if you are bitten, remedies like calamine lotion or a paste made of baking soda and a little water will help relieve itching and reduce the risk of secondary infection from scratching.

The two most important things in the life of young Gus Underwood are his family and his people. In his family are his parents, Gus and Mary Underwood, and his 13 brothers and sisters. His people are the 286 members of the Tsawout Indian tribe who live on the East Saanich Indian reservation, that land of some 600 acres which lies between the sea at Saanichton Bay and the Central Saanich Road on the Peninsula.

A MAN and HIS PEOPLE

By MARGARET WILLIAMS
Allon Williams photo

At 28, Gus Underwood, Jr., is band manager for his people. He lives in a house beside the Ta-Ta-Yet camp ground which he helps to operate. At one time the house was occupied by 17 people, his parents, brothers and sisters, and his grandmother, Emma Elliott. She died 10 years ago, in her late 90s.

His father belongs to the Tsawout people and his mother was an Elliott from Duncan. She attended the Alberni Indian Boarding School and the Coqualeetza School at Sardis, B.C. Today the Underwood house is comparatively empty, just eight of them. His sisters have married and moved away and some of his brothers have gone.

Gus was born in Victoria and went to the Koksilah Indian school and at 10 enroled at Sanichton elementary, one of the first Indians, he believes, to attend a public school. He later went to Mt. Newton junior high, then to Claremont secondary, graduating in 1962. He proudly wears a wrist watch on the back of which is inscribed "The James Creed Award, 1961. Gus Underwood." This was awarded for the best allaround student at Mt. Newton high school. His sister, Vivian, won the same award eight years later.

After graduation he joined the staff of the Bank of Montreal. In the seven and a half years he was with them he was transferred six times. He saw much of British Columbia and made many friends. He came back to Victoria finally to the North Douglas branch where he was accountant.

In his banking days there was, he remarks, a certain amount of discrimination owing to his Indian heritage, but in order to live and be proud one must first learn, he believes, to make fun of oneself, then, very subtly, poke fun at one's detractor. In this way both are happy and an accord is established. Much of the teasing was pure fun and this he enjoyed.

The hours at the bank were long, the pay not too exciting, and three years ago he decided to leave. One day while working on a tractor for Chief Harry Underwood he was asked if he'd be interested in the position of business administrator for the band. He was interviewed by the chief and council of two and was given the job.

He is, so to speak, guide and mentor for his people and his objective is to see them independent and self-respecting.

There are 40 families on the reserve, many of the houses lying along the shore of Saanichton Bay, with James Island directly across the water.

The Indian people are not agriculturists and the men take on various jobs. Almost one-quarter of the people receive the old-age pension, half the families are on social assistance, four family heads work at Yarrows shipyards, two at B.C. Forest Products, and four at James Island. The younger generation are taking up trades.

In the Underwood family one brother is a plasterer, two are carpenters, Gus, Senior, is a farmer, Mary, his wife, works on a bulb farm durng the flower season and Johnnie, the youngest son, is still at school.

Of the nine sisters all have left home and are married, except for Sadie who is a practical nurse at Queen Victoria Hospital. There is usually a grand reunion at the Underwood house on birthdays and holidays when Mary prepares dinner for sometimes as many as 45 members of the family and friends.

Since they were small children the Underwoods have been most active in sports of all kind. The girls have accumulated more than two dozen trophies which are displayed on top of the piano, a present to Mary one Christmas, from the family.

The girls represented B.C. in track and field sports, Vivian winning the trophy for the best female Indian athlete in the province, the Tom Longboat award.

The boys started with English rugger, playing for their schools, and the four of them, Herman, Gus, Tony, and Reg, played for the James Bay Athletic Association. Johnnie plays rugger for his school and baseball for Saanich Cablevision. Gus plays for Brentwood Butler Brothers in the Industrial League and Reg for the same firm in the Senior Mens' League and Herman for the Lions Club in Sidney. They still play soccer, basketball, and softball for various teams and floor hockey at Sanscha Hall.

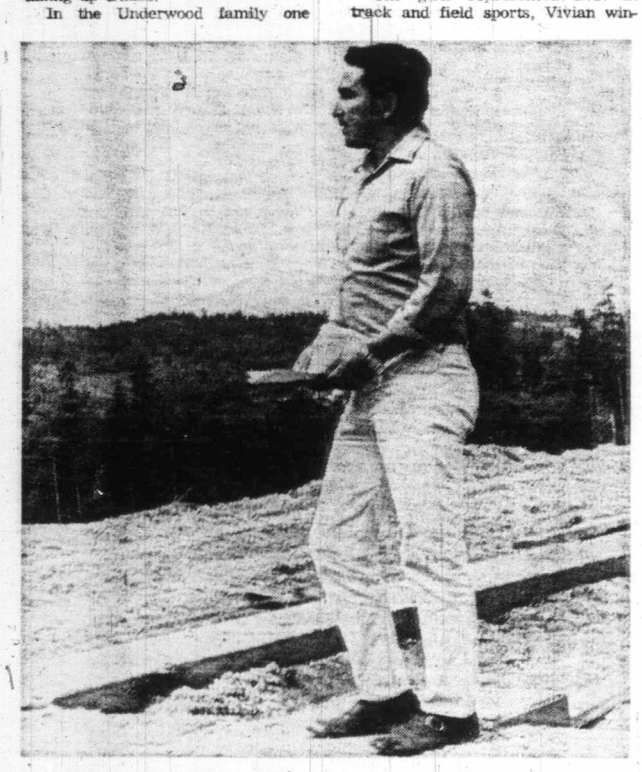

GUS UNDERWOOD . . . on site of new Long House.

"Hey!" laughs Gus, "I thought this was MY story!" but the family is so closely knit and so devoted that the story of one must of necessity be the story of them all, and this is fine with Gus.

His work as band administrator keeps him fully occupied and one wonders how he finds the days long enough for all he is called upon to do. On the reserve is a gravel pit the proceeds from which are used for repairs to houses, road mending, installation of plumbing, etc.

A band manager he administers funds provided from the First Citizens Fund in which fund is some $25 million which has been set aside by the federal government to promote Indian culture. He also handles Manpower funds for the four reserves on the Saanich Peninsula. He is treasurer for the South Vancouver Island Tribal Federation which consists of 19 bands. He says that whatever problem arises on the reserve he is there to take care of it, be it education, housing, welfare, roads, or a dozen other things, a Herculean task for a young man of 28 years.

The majority of the Indian children on the reserve go to the public schools, some to the Tsartlip Indian day school, beside which is a kindergarten and nursery school for the very young.

Tribal Indian dances are still held on the reserve and a new Long House is in process of being built this year. It will be a huge log building, built above the gravel pit and overlooking the sea and the mountains for miles around. There will be three great fires for the dancing but no outsider is allowed to attend and no photographs are ever taken.

Gus is now proposing to undertake another venture. He will build his own mobile home park on 20 acres across the road from Ta-Ta-Yet. He hopes to continue as band manager and says that this park will not interfere with his work as administrator.

There is a high place on the reservation from which one may see the land stretching from the mountains to the sea, the islands, the forests, the distant hills and the houses clustered along the shore of the bay. Just so, his people must once have surveyed their own private world before the white man came to the island. He remarks with a twinkle in his brown eyes, and quite without bitterness, that it is a little ironic that at the time the white man became dominant the Indian people were put on reservations on land that at that time was considered valueless. All reservations, it may be noted, are situated on water, be it sea, river or lake, land which today is priceless.

Gus Underwood is a handsome young man and a proud one. He is proud of what his parents have done and in return the family give to their parents in all ways possible. He is proud of his family's achievements and he has a natural pride in his Indian heritage.